QUAD CITY INTERNATIONAL AIRPORT
RUNWAY 9-27 INLAY, PHASE I
ILL. MLI-3791, QU007
SHEET 28 OF 48

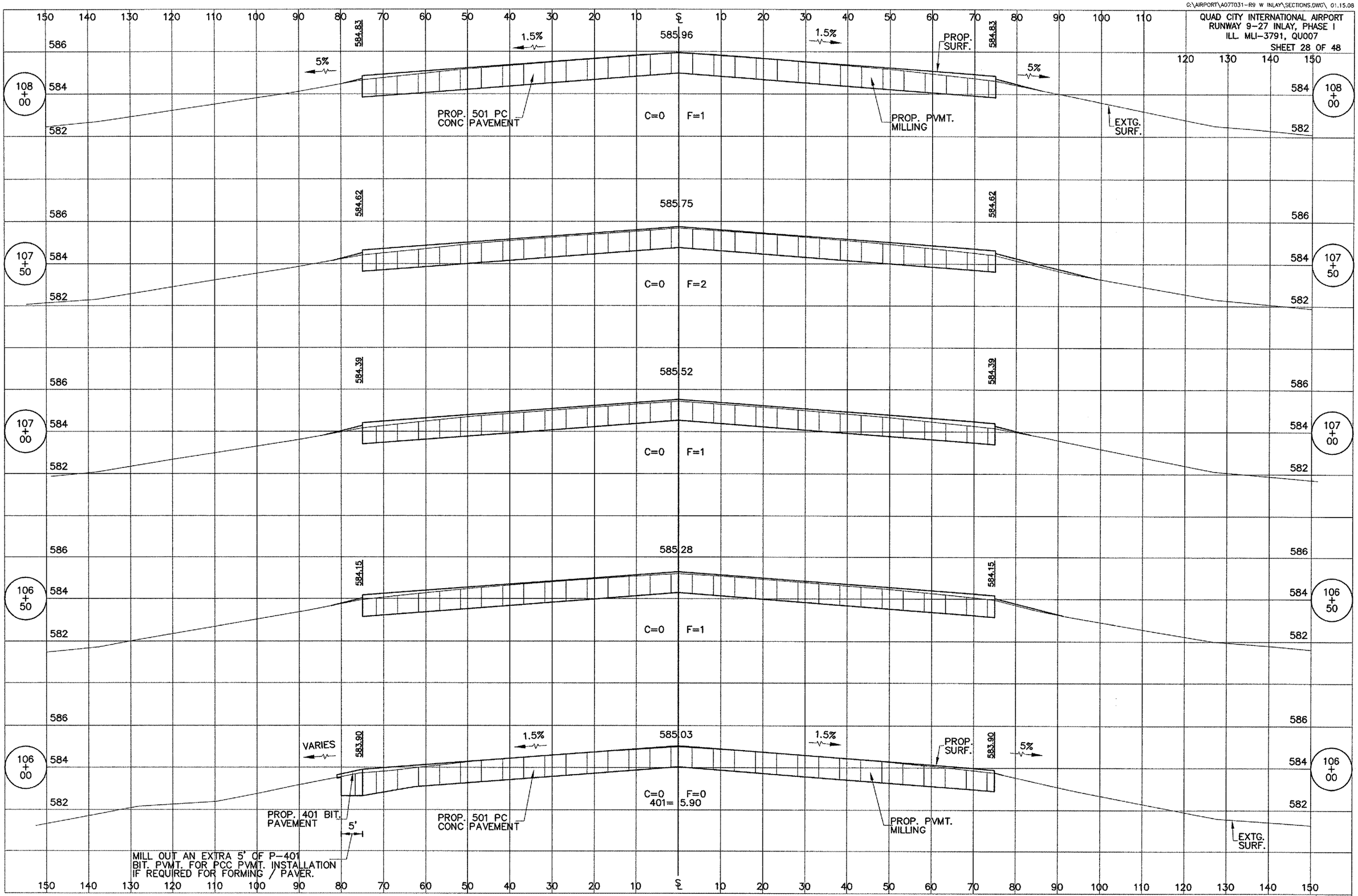

RUNWAY 9-27 INLAY CROSS SECTIONS, STA 106+00 TO STA 108+00

G:\Airport\A07T031-R9 W INLAY\SECTIONS.dwg, 4/22/2008 11:55:48 AM, jeffm