

PART OF THE SE 1/4 SECTION 4 & NE 1/4 SECTION 9, T38N, R9E OF THE 3rd PM, NAPERVILLE TOWNSHIP, DUPAGE COUNTY, ILLINOIS.

PARCEL NUMBER	OWNER	TOTAL HOLDING ACRES	PART TAKEN ACRES	REMAINDER ACRES	PREV. DED. ACRES	EASEMENT ACRES	EASEMENT PURPOSE	PERMANENT TAX INDEX NUMBER	PROPERTY ACQUIRED BY
1HJ0148	AUTUMN RUN APARTMENTS, LLC, AN ILLINOIS LIMITED LIABILITY COMPANY	7.824	0.084	7.740				07-09-222-007	
1HJ0149	CHRISTOPHER R. BROWN	0.428	0.063	0.365				07-04-402-003	
1HJ0154	ICUL SERVICE CORPORATION	3.895	0.154	3.741				07-04-401-043	

COORDINATE TABLE					
NO.	STATION	OFFSET	NORTH	EAST	
5195	87+23.83	70.00 RT	869403.6551	18139.2049	
1883	87+23.85	65.00 RT	869408.6548	18139.1582	
5196	87+38.89	55.00 RT	869418.8477	18154.0637	
255	88+24.50	50.87 LT	869525.8124	18238.3049	
1969	88+25.18	70.00 LT	869544.9495	18238.7405	
1882	88+88.76	65.00 RT	869410.7801	18304.0577	
5194	88+88.80	55.00 RT	869420.7796	18303.9591	
256	88+88.84	39.40 RT	869436.3764	18303.8054	
5198	90+33.96	70.00 RT	869407.6516	18449.3029	
1881	90+34.06	65.00 RT	869412.6525	18449.3391	

LEGEND

SECTION CORNER (9 10 16 15) QUARTER SECTION CORNER (16 15)

SECTION LINE
 QUARTER SECTION LINE
 QUARTER, QUARTER SECTION LINE
 PLATTED LOT LINE
 PROPERTY (DEED) LINE

APL APPARENT PROPERTY LINE
 CENTERLINE
 EXISTING RIGHT OF WAY LINE
 PROPOSED RIGHT OF WAY LINE
 PROPOSED EASEMENT
 AC EXISTING ACCESS CONTROL LINE
 AC PROPOSED ACCESS CONTROL LINE
 RECORD DATA

EXISTING BUILDING
 CHAIN LINK FENCE
 WOOD FENCE
 FENCE LINE

IRON PIPE OR ROD FOUND SET 5/8" x 30' REBAR
 CUT CROSS FOUND OR SET PK FOUND PK NAIL OPK SET PK NAIL

T1 THESE STAKES REFERENCE FOUND OR SET MONUMENTATION.
 T2 SET 5/8 INCH REBAR FLUSH WITH GROUND TO TIE FOUND IRON STAKE, IDENTIFIED BY COLORED PLASTIC CAP AND BEARING SURVEYORS PROFESSIONAL NUMBER.
 T3 BY COLORED PLASTIC CAP AND BEARING SURVEYORS PROFESSIONAL NUMBER.

BT1 THESE STAKES, IN CULTIVATED AREAS, REFERENCE FOUND OR SET MONUMENTATION.
 BT2 BURIED 5/8 INCH REBAR 20 INCHES BELOW GROUND TO TIE FOUND IRON STAKE.
 BT3 IDENTIFIED BY COLORED PLASTIC CAP BEARING SURVEYORS PROFESSIONAL NUMBER.

STAKING OF PROPOSED RIGHT OF WAY.
 SET DIVISION OF HIGHWAYS SURVEY MARKER TO MONUMENT THE POSITION SHOWN, IDENTIFIED BY INSCRIPTION DATA AND SURVEYORS PROFESSIONAL NUMBER.

M STAKING OF PROPOSED RIGHT OF WAY IN CULTIVATED AREAS.
 BURIED 5/8 INCH REBAR 20 INCHES BELOW GROUND TO MARK FUTURE SURVEY MARKER POSITION, IDENTIFIED BY COLORED PLASTIC CAP BEARING SURVEYORS PROFESSIONAL NUMBER.

PERMANENT SURVEY MARKER, IDOT STD. 2135 (TO BE SET BY OTHERS)
 RIGHT OF WAY STAKING PROPOSED TO BE SET.

STATE OF ILLINOIS) SS
 COUNTY OF DUPAGE)

SCALE: 1" = 40'

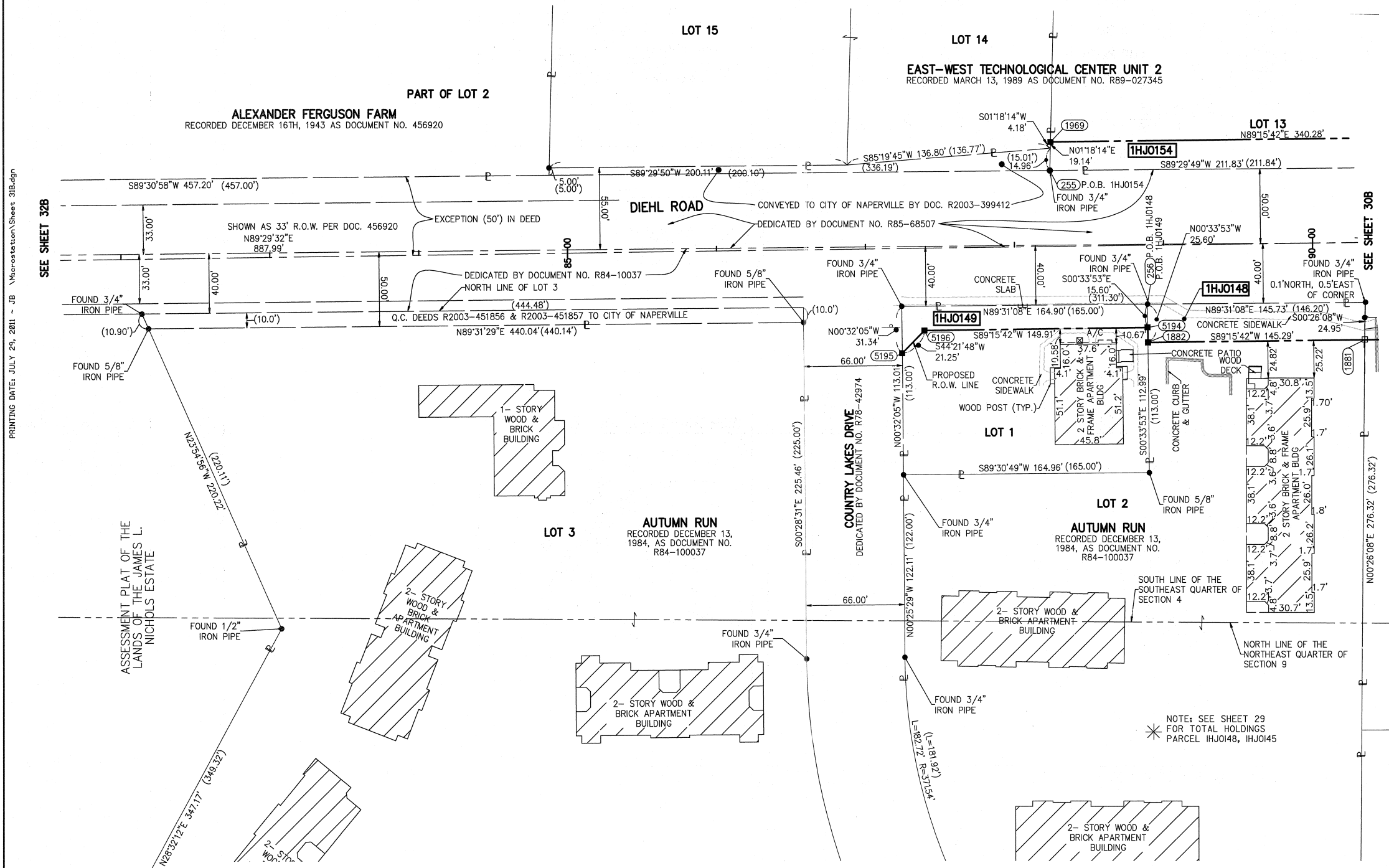

THIS IS TO CERTIFY THAT WE, MIDWEST TECHNICAL CONSULTANTS, INC., AN ILLINOIS PROFESSIONAL DESIGN FIRM NUMBER 184-002917, HAVE SURVEYED THE PLAT OF HIGHWAYS SHOWN HEREON BETWEEN SECTION 4, TOWNSHIP 38 NORTH, RANGE 9 EAST, AND SECTION 9, TOWNSHIP 38 NORTH, RANGE 9 EAST OF THE THIRD PRINCIPAL MERIDIAN, DUPAGE COUNTY, THAT THE SURVEY IS TRUE AND COMPLETE AS SHOWN TO THE BEST OF MY KNOWLEDGE AND BELIEF, THAT THE PLAT CORRECTLY REPRESENTS SAID SURVEY, THAT ALL MONUMENTS FOUND AND ESTABLISHED ARE OF PERMANENT QUALITY AND OCCUPY THE POSITIONS SHOWN THEREON AND THAT THE MONUMENTS ARE SUFFICIENT TO ENABLE THE SURVEY TO BE RETRACED. THIS SURVEY CONFORMS TO THE CURRENT ILLINOIS MINIMUM STANDARDS FOR A BOUNDARY SURVEY. MADE FOR THE DEPARTMENT OF TRANSPORTATION, STATE OF ILLINOIS.

DATED AT NAPERVILLE, ILLINOIS THIS _____ DAY OF _____, 2011 A.D.

RUSSELL W. OLSEN
 ILLINOIS PROFESSIONAL LAND SURVEYOR NO. 035-002718
 LICENSE EXPIRES NOVEMBER 30, 2010
 THIS PROFESSIONAL SERVICE CONFORMS TO THE CURRENT ILLINOIS MINIMUM STANDARDS FOR A BOUNDARY SURVEY.

Midwest Technical Consultants, Inc.
 1805 N. MILL STREET, SUITE L
 Naperville, ILLINOIS 60563
 (630)505-0101

- NOTES:
- ALL COORDINATES SHOWN HEREON ARE PROJECT. ALL DISTANCES SHOWN HEREON ARE GROUND.
 - BEARINGS SHOWN HEREON ARE BASED ON ILLINOIS STATE PLANE COORDINATE SYSTEM EAST ZONE, NAD 83, (2007).
 - THE COMBINATION FACTOR USED FOR THIS PROJECT = 0.99994777.
 - COORDINATE CONVERSION

NAD83 (2007) STATE PLANE COORDINATES TO PROJECT COORDINATES:
 A) DIVIDE THE STATE PLANE NAD83 GRID COORDINATES BY THE COMBINATION FACTOR.
 B) SUBTRACT 1,000,000.00 FROM THESE NORTHINGS AND EASTINGS.

PROJECT COORDINATES TO NAD83 (2007) STATE PLANE COORDINATES:
 A) ADD 1,000,000.00 TO THE PROJECT NORTHINGS AND EASTINGS.
 B) MULTIPLY THESE COORDINATES BY THE COMBINATION FACTOR.

5) THE NGS MONUMENT HELD FOR THIS PROJECT IS IS FIRST ORDER P.I.D. AA3730.

NAD83 (2007) S.P.	
N	1,869,327.5048
E	1,023,602.1293
PROJECT (GROUND)	
N	869,425.1449
E	23,655.5948

PLAT OF HIGHWAYS
STATE OF ILLINOIS
DEPARTMENT OF TRANSPORTATION
F.A.P. 338 ILLINOIS ROUTE 59
 SECTION FERRY RD. TO AURORA AVE. DUPAGE COUNTY
 PROJECT: ROUTE 59 JOB NO. R-91-035-09
 STATION 81+50 TO STATION 90+30

SCALE: 1" = 40' SHEET 31B OF 47

BUREAU OF LAND ACQUISITION
 201 WEST CENTER COURT
 SCHAUMBURG, ILLINOIS 60196-1096