

STATION 1767+14.47 0' OFFSET  
INLET TO BE RECONSTRUCTED  
SEE DETAIL SHEET 41  
TOP ELEV. = 810.60

STA. 1767+14.47  
EXISTING MEDIAN INLET BOX  
EXISTING 48" RCCP  
USFL 124' LT. = 794.14  
DSFL 130' RT. = 790.49

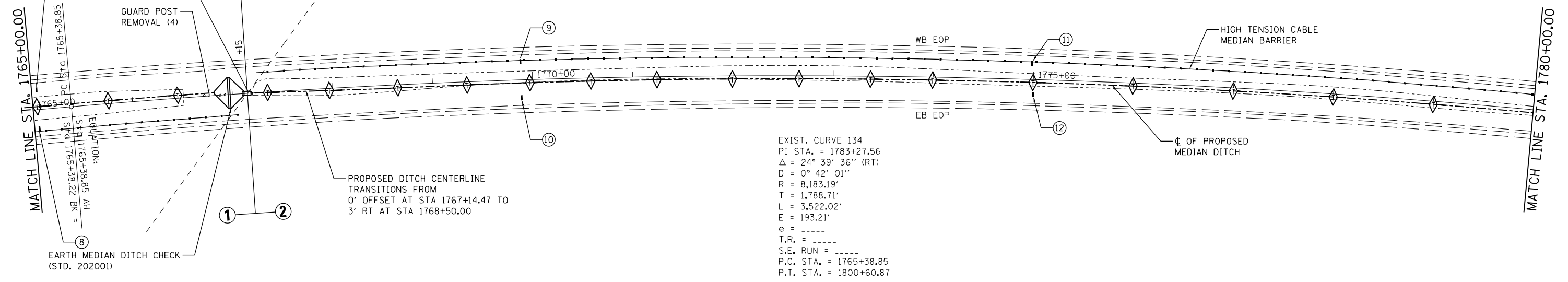

⊕ INDICATES PIPE UNDERDRAINS, 4" (SPECIAL)  
SEE SCHEDULE

PLAN	SUBMITTED	DATE
	PLOTTED	
	ALIGNED	
	CHECKED	
	FILED	
NO.	FILE NAME	

PROFILE	SURVEYED	DATE
	GRADES CHECKED	
	NOTES CHECKED	
	STRUCTURE NOTATIONS CHECKED	
NO.	NOTATIONS CHECKED	

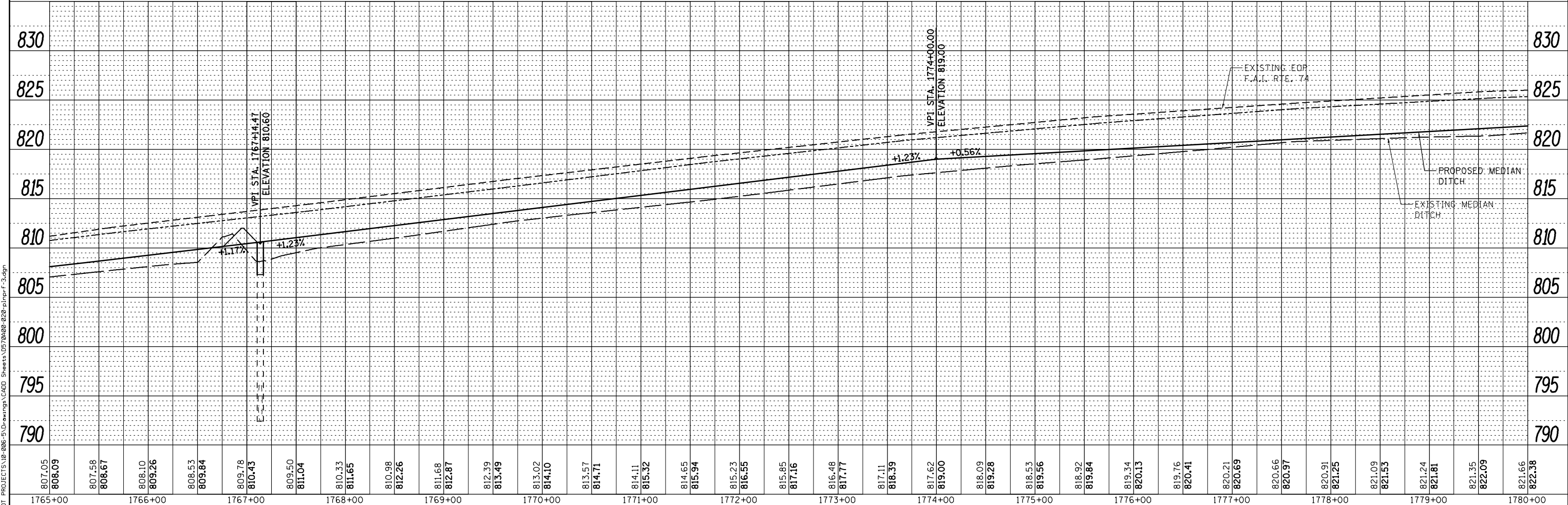

807.05	808.09	807.58	808.67	808.10	809.26	808.53	809.84	809.78	810.43	809.50	811.04	810.33	811.65	810.98	812.26	811.68	812.87	812.39	813.49	813.02	814.10	813.57	814.71	814.11	815.32	814.65	815.94	815.23	816.55	815.85	817.16	816.48	817.77	817.11	818.39	817.62	819.00	818.09	819.28	818.53	819.56	818.92	819.84	819.34	820.13	819.76	820.41	820.21	820.69	820.66	820.97	820.91	821.25	821.09	821.53	821.24	821.81	821.35	822.09	821.66	822.38
1765+00	1766+00	1767+00	1768+00	1769+00	1770+00	1771+00	1772+00	1773+00	1774+00	1775+00	1776+00	1777+00	1778+00	1779+00	1780+00																																														

McDonough-Whitlow, P.C.  
Consulting Engineers & Land Surveyors  
PROFESSIONAL DESIGN NO. 184-002754

USER NAME = Richard Heinke	DESIGNED - JAH	REVISED -
	DRAWN - RNH	REVISED -
PLOT SCALE = 100.0000' / in.	CHECKED - TMM	REVISED -
PLOT DATE = 3/7/2013	DATE -	REVISED -

STATE OF ILLINOIS  
DEPARTMENT OF TRANSPORTATION

SCALE: 1" = 50'	SHEET 3	OF 22 SHEETS	STA. 1765+00.00 TO STA. 1780+00.00
-----------------	---------	--------------	------------------------------------

PLAN & PROFILE  
F.A.I. 74

F.A.I. RTE.	SECTION	COUNTY	TOTAL SHEETS	SHEET NO.
74	MEDIAN CABLE 2013-1	CHAMPAIGN	119	20
CONTRACT NO. 70A00			ILLINOIS FED. AID PROJECT	