

STA. 1036+04.04
 EXISTING 24" RCCP
 USFL 5' LT. = 780.26
 DSFL 65' LT. = 779.88

SEC. 34, T20N, R8E, 3RD P.M.

STA. 1045+96.91 TO
 STA. 1048+03.94
 EXISTING 12" RCCP
 USFL 1' RT. = 777.01

STA. 1048+03.94
 EXISTING MANHOLE
 RIM ELEVATION = 780.26
 EXISTING 36" PIPE CULVERT
 USFL 95' RT. = 770.32
 DSFL 95' LT. = 769.45

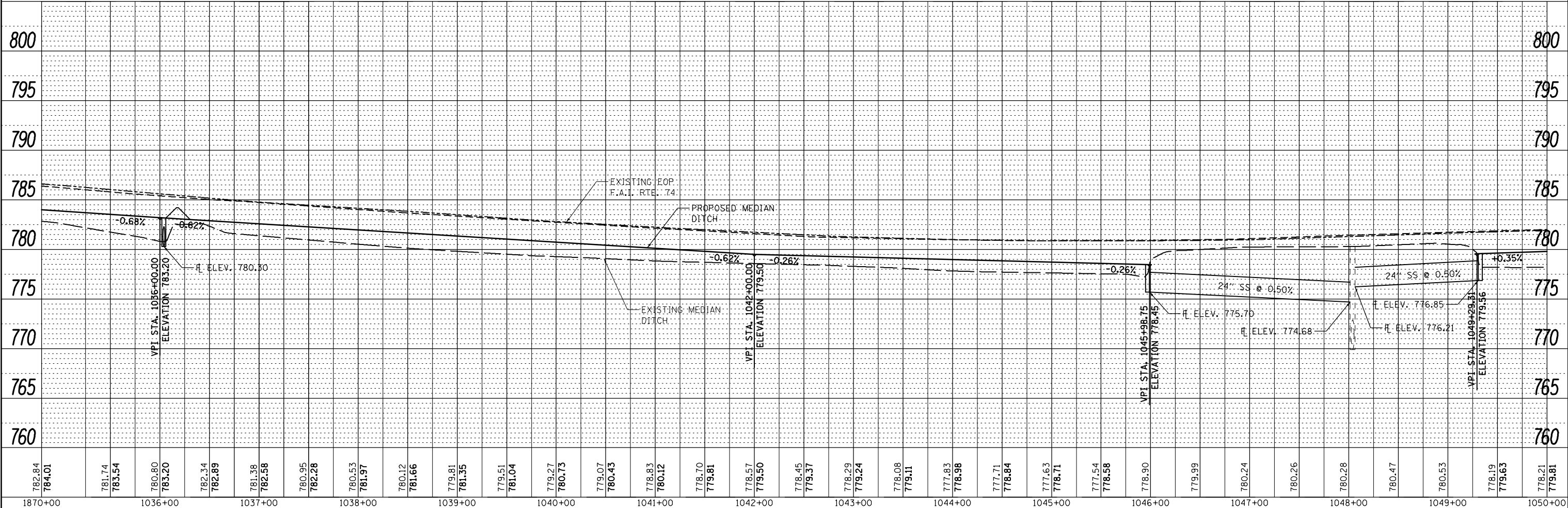
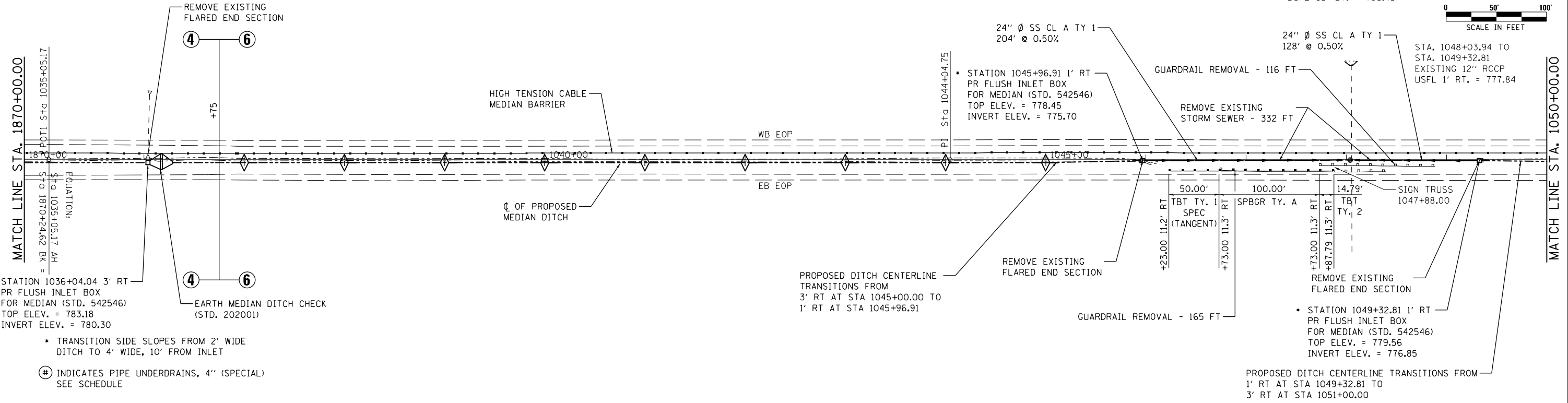
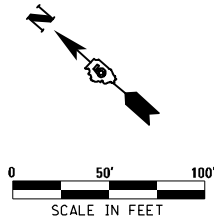

PLAN	SUBMITTED	DATE
NOTE BOOK	PLOTTED	
	ALIGNMENT CHECKED	
	GRADES CHECKED	
	STRUCTURE NOTATIONS CHECKED	
	FILE NAME	
	NO.	

PROFILE	SUBMITTED	DATE
NOTE BOOK	PLOTTED	
	GRADES CHECKED	
	STRUCTURE NOTATIONS CHECKED	
	FILE NAME	
	NO.	

<p>McDonough-Whitlow, P.C. Consulting Engineers & Land Surveyors PROFESSIONAL DESIGN NO. 184-002754</p>	USER NAME = Richard Heinke	DESIGNED - JAH	REVISED -	STATE OF ILLINOIS DEPARTMENT OF TRANSPORTATION	PLAN & PROFILE F.A.I. 74	F.A.I. RTE. = 74	SECTION = MEDIAN CABLE 2013-1	COUNTY = CHAMPAIGN	TOTAL SHEETS = 119	SHEET NO. = 27		
	PLOT SCALE = 100.0000' / in.	CHECKED - TMM	REVISED -			SCALE: 1" = 50'	SHEET 10 OF 22 SHEETS	STA. 1870+00.00 TO STA. 1050+00.00	CONTRACT NO. 70A00			
	PLOT DATE = 3/7/2013	DATE -	REVISED -			ILLINOIS FED. AID PROJECT						

F:\Projects\UDOT PROJECTS\18-086-5\Drawings\CADD Sheets\0370400-027-pln-pr-f-18.dgn