

STATE OF ILLINOIS
DEPARTMENT OF TRANSPORTATION
DIVISION OF HIGHWAYS

**PROPOSED
CONTRACT MAINTENANCE**

FAS 1613 (OLD US 36)
SECTION (23)I-3

SANGAMON COUNTY

C-96-050-13

R 7 W

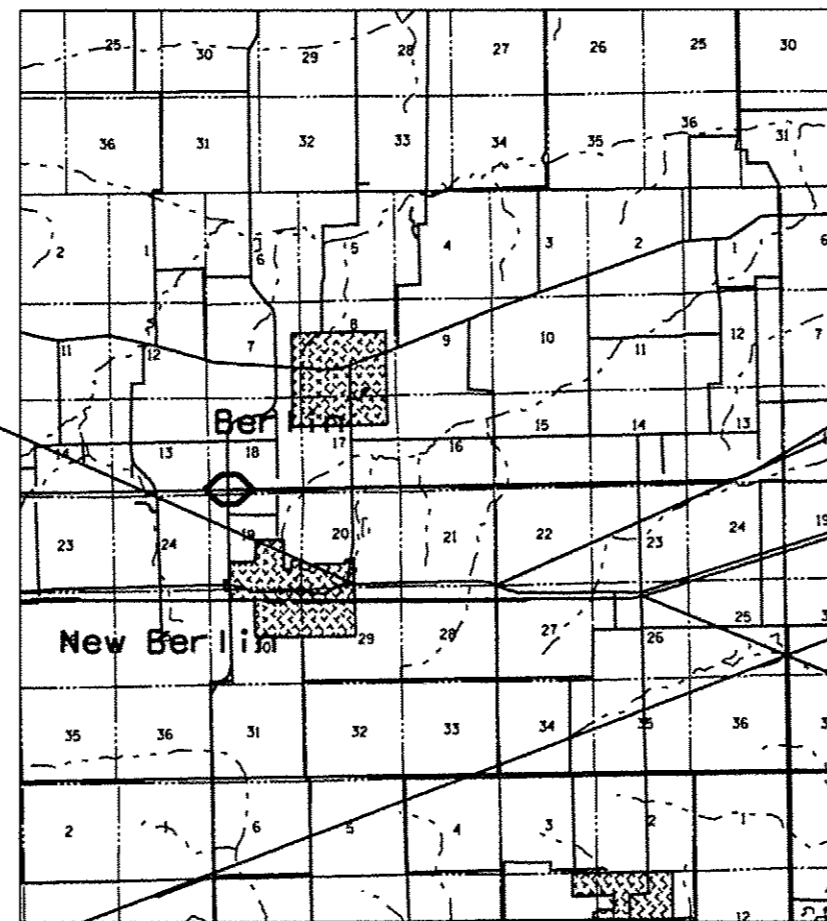

STA. EQ. 0 + 00.00bk = 633 + 60.00ah

GROSS LENGTH = 15,495.00 FT. = 2.935 MILES

F.A.S. RTE.	SECTION	COUNTY	TOTAL SHEETS	SHEET NO.
1613	(23)I-3	SANGAMON	4	1
FED. ROAD DIST. NO.	ILLINOIS	CONTRACT NO. 72G15		

D-96-050-13

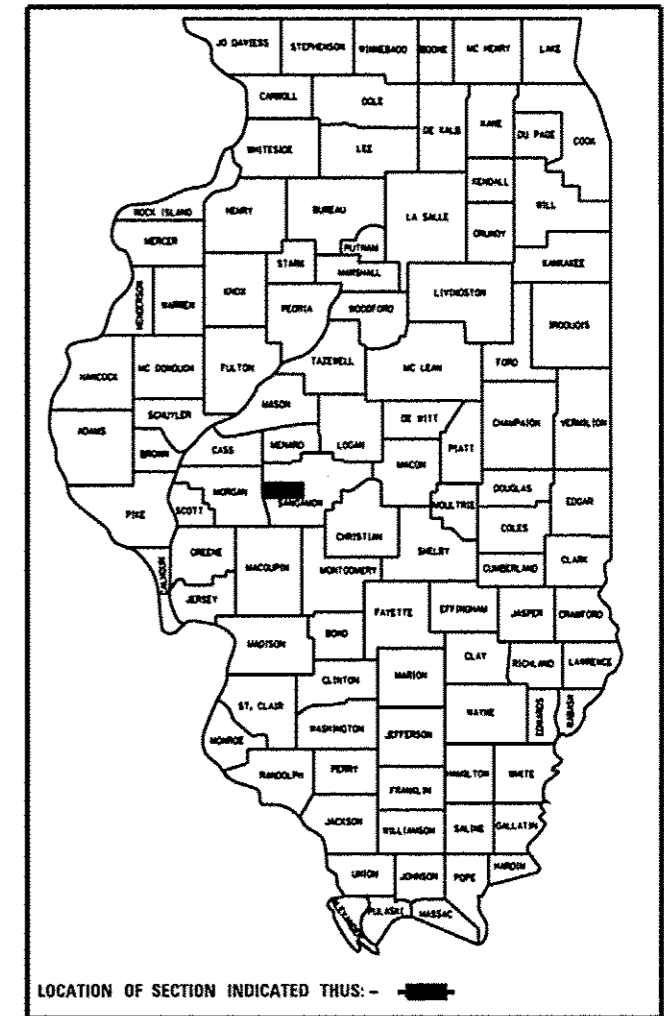

LOCATION OF SECTION INDICATED THUS: - [black rectangle] -

ADT = 2,050(75)

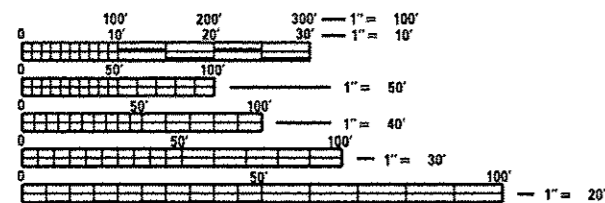

FULL SIZE PLANS HAVE BEEN PREPARED USING STANDARD ENGINEERING SCALES. REDUCED SIZED PLANS WILL NOT CONFORM TO STANDARD SCALES. IN MAKING MEASUREMENTS ON REDUCED PLANS, THE ABOVE SCALES MAY BE USED.

J.U.L.I.E.
JOINT UTILITY LOCATION INFORMATION FOR EXCAVATION
1-800-892-0123
OR 811

PLAN AND CONTRACT TECHNICIAN
TIMOTHY SHARP (217)782-7743

CONTRACT NO. 72G15

STA. EQ.
0 + 00.00bk =
633 + 60.00ah

END PROJECT
STA. 83 + 19

STATE OF ILLINOIS
DEPARTMENT OF TRANSPORTATION
DIVISION OF HIGHWAYS

SUBMITTED March 23 2013
Ryo Zompa
DEPUTY DIRECTOR OF HIGHWAYS, REGION ENGINEER

April 26 2013
John D. Baranzoni, PE/la
ENGINEER OF DESIGN AND ENVIRONMENT

April 26 2013
Omer Osman, PE/la
DIRECTOR OF HIGHWAYS, CHIEF ENGINEER

**PRINTED BY THE AUTHORITY
OF THE STATE OF ILLINOIS**

INDEX OF SHEETS



1. COVER
2. INDEX OF SHEETS, GENERAL NOTES, AND HIGHWAY STANDARDS
3. SUMMARY OF QUANTITIES
4. TYPICAL SECTIONS

HIGHWAY STANDARDS

- 701001-02
- 701006-04
- 701201-04
- 701301-04
- 701306-03
- 701311-03
- 701901-02
- 780001-03

GENERAL NOTES

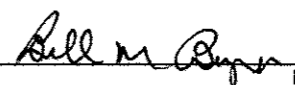
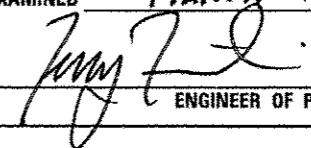
1. ANY REFERENCE TO THE STANDARDS THROUGHOUT THE PLANS SHALL BE INTERPRETED TO BE THE LATEST STANDARDS OF THE DEPARTMENT AS INCLUDED IN THE PLANS.
2. NO EXCAVATION IS ANTICIPATED ON THIS PROJECT. SHOULD ANY EXCAVATION BE REQUIRED, J.U.L.I.E. SHALL BE NOTIFIED A MINIMUM OF 48 HOURS IN ADVANCE (800) 892-0123.
3. THE CONTRACTOR SHALL GIVE I.D.O.T. OPERATIONS TWO WEEKS NOTICE PRIOR TO STARTING WORK IN ORDER FOR I.D.O.T. TO COMPLETE PATCHING AND R.R.P.M. COVERING.
4. THE AGGREGATE FOR THE MICROSURFACING SHALL MEET THE FRICTION AGGREGATE REQUIREMENTS FOR MIXTURE "C" IN ARTICLE 1009.03(a).
5. THE AGGREGATE GRADATION FOR THE A-1 BITUMINOUS SURFACE TREATMENT SHALL BE CA-16 OR CA-20.
6. AGGREGATE FOR THE A-1 BITUMINOUS SURFACE TREATMENT SHALL BE CRUSHED LIMESTONE.
7. SHORT-TERM PAVEMENT MARKING SHALL BE PAINT - TAPE WILL NOT BE ALLOWED.

STATE OF ILLINOIS DEPARTMENT OF TRANSPORTATION DIVISION OF HIGHWAYS DISTRICT 6			
EXAMINED	3/27	20	13
	 ENGINEER OF OPERATIONS		
EXAMINED	MARCH 15	20	13
	 ENGINEER OF PROJECT IMPLEMENTATION		
EXAMINED	March 18	20	13
	 ENGINEER OF PROGRAM DEVELOPMENT		

FILE NAME *	USER NAME * #USERS	DESIGNED -	REVISED -	STATE OF ILLINOIS DEPARTMENT OF TRANSPORTATION	INDEX OF SHEETS, HIGHWAY STANDARDS AND GENERAL NOTES	F.A.S. RTE.	SECTION	COUNTY	TOTAL SHEETS	SHEET NO.
#FILES		DRAWN -	REVISED -			1615	1231-3	SANGAMON	4	2
PLOT SCALE * #SCALES		CHECKED -	REVISED -			CONTRACT NO. T2012KXK				
Default		DATE -	REVISED -		SCALE: _____	ILLINOIS FED. AID PROJECT				
					SHEET 1 OF 1 SHEETS STA. _____ TO STA. _____					

CODE NO.	ITEM	UNIT	TOTAL QUANTITY	CONSTR. CODE
				100% STATE
				ROADWAY 0005 S. N.
67100100	MOBILIZATION	L SUM	1	1
70100450	TRAFFIC CONTROL AND PROTECTION, STANDARD 701201	L SUM	1	1
70100460	TRAFFIC CONTROL AND PROTECTION, STANDARD 701306	L SUM	1	1
70300100	SHORT-TERM PAVEMENT MARKING	FOOT	1,552	1,552
* 78001120	PAINT PAVEMENT MARKING - LINE 5"	FOOT	38,468	38,468
Z0063802	MICRO-SURFACING, SINGLE PASS, TYPE II, MIXTURE C	SO YD	17,535	17,535
Z0064265	CAPE SEAL	SO YD	24,131	24,131

*SPECIALTY ITEM

PAVEMENT MARKING SCHEDULE			
STATION	TYPE	PAINT PAV'T	
		MRK - LINE 5"	
		YELLOW	WHITE
STA. 83+19 TO 23+32	SKIP DASH	1,500 FT	
RT STA. 23+32 TO 11+66	SKIP DASH	290 FT	
LT STA. 23+32 TO 11+66	NO PASS	1,166 FT	
LT & RT STA. 11+66 TO 2+81	NO PASS	1,770 FT	
RT STA. 2+81 TO 639+71	SKIP DASH	220 FT	
LT STA. 2+81 TO 639+71	NO PASS	892 FT	
STA. 639+71 TO 705+36	SKIP DASH	1,640 FT	
LT & RT STA. 83+19 TO 705+36	EDGE		30,990 FT
TOTALS		7,478 FT	30,990 FT
*STA. EQ. 0+00bK = 633+60ah			

7700 P.S. 4/8/01

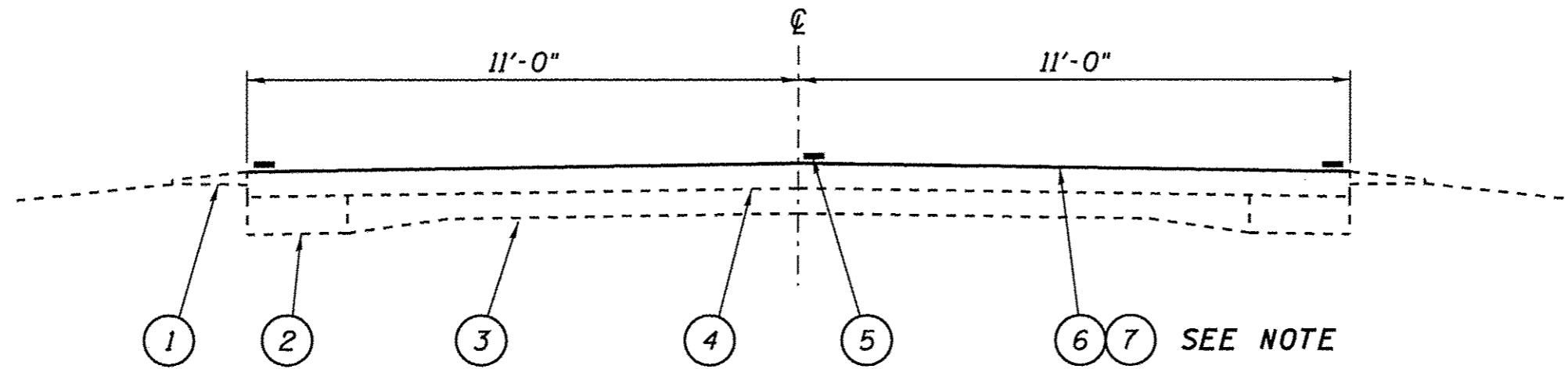

STA. 83+19.00 TO 705+36.00
 STA. EQ. 0+00bk=633+60ch

LEGEND

- 1 - EXIST. AGG. SHOULDER
- 2 - EXIST. WIDENING
- 3 - EXIST. P.C.C. PAVEMENT
- 4 - EXIST. H.M.A. SURFACE
- 5 - PROP. PAINT PAVEMENT MARKING - LINE 5"
- 6 - PROP. CAPE SEAL
- 7 - PROP. MICRO-SURFACING

NOTE:
 STA. 83+19 TO STA. 640+15 IS CAPE SEAL
 STA. 640+15 TO 705+36 IS MICRO-SURFACING

FILE NAME *	USER NAME * #USERS*	DESIGNED - ___	REVISED - ___	STATE OF ILLINOIS DEPARTMENT OF TRANSPORTATION	TYPICAL SECTION		F.A.S. RTE.	SECTION	COUNTY	TOTAL SHEETS	SHEET NO.	
#FILE#*		DRAWN - ___	REVISED - ___		SCALE: _____	SHEET 1 OF 1 SHEETS	STA. _____ TO STA. _____	1613	G231-3	ANGAMON	4	4
SHT. PLAN		CHECKED - ___	REVISED - ___					CONTRACT NO. 72015				
		DATE - ___	REVISED - ___					ILLINOIS FED. AID PROJECT				