

PART OF U.S. SURVEY 626, T2N, R10W, OF THE 3RD PM, ST. CLAIR COUNTY, ILLINOIS

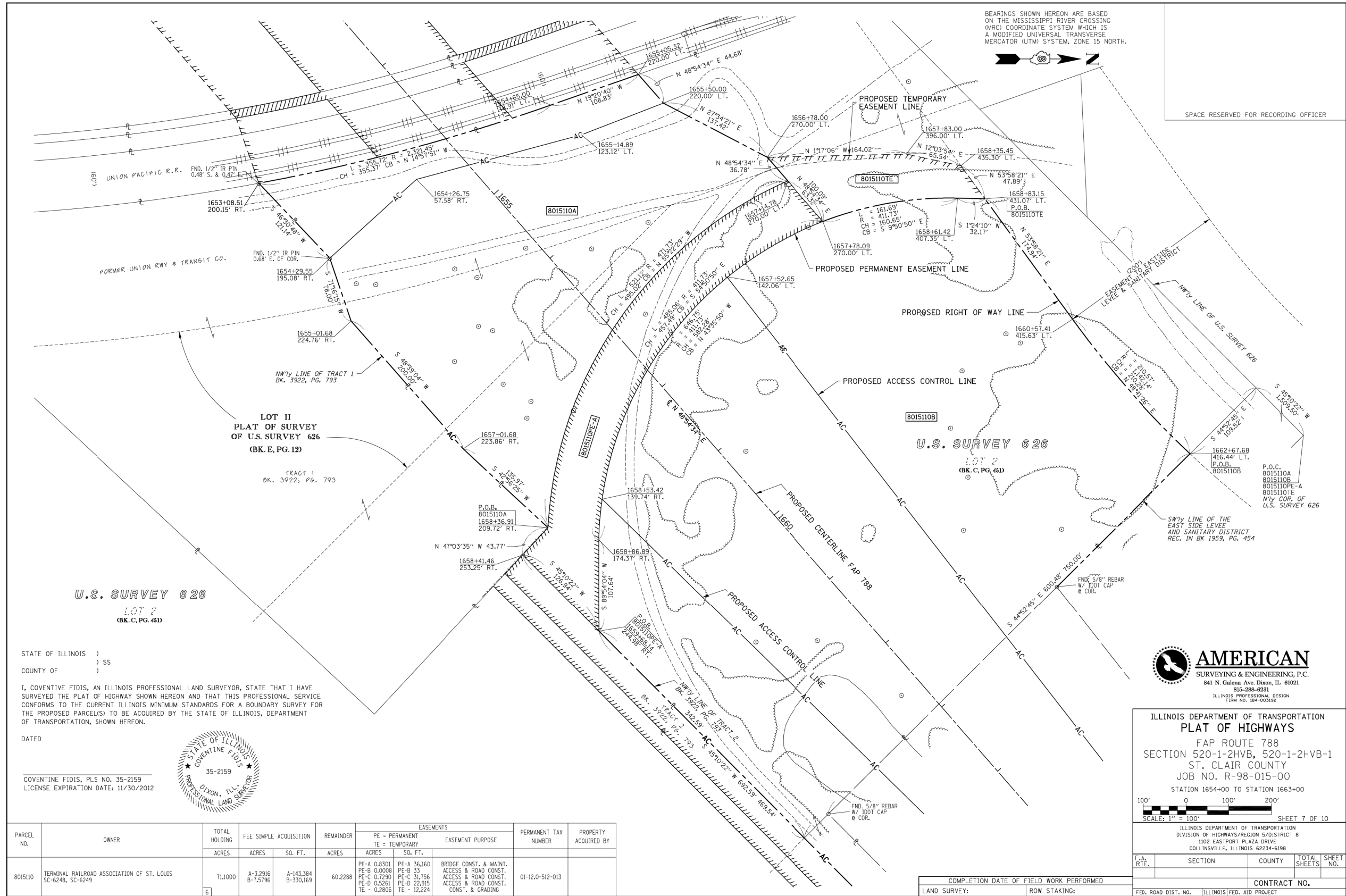

BEARINGS SHOWN HEREON ARE BASED ON THE MISSISSIPPI RIVER CROSSING (MRC) COORDINATE SYSTEM WHICH IS A MODIFIED UNIVERSAL TRANSVERSE MERCATOR (UTM) SYSTEM, ZONE 15 NORTH.

SPACE RESERVED FOR RECORDING OFFICER

STATE OF ILLINOIS)
COUNTY OF)

I, COVENTINE FIDIS, AN ILLINOIS PROFESSIONAL LAND SURVEYOR, STATE THAT I HAVE SURVEYED THE PLAT OF HIGHWAY SHOWN HEREON AND THAT THIS PROFESSIONAL SERVICE CONFORMS TO THE CURRENT ILLINOIS MINIMUM STANDARDS FOR A BOUNDARY SURVEY FOR THE PROPOSED PARCEL(S) TO BE ACQUIRED BY THE STATE OF ILLINOIS, DEPARTMENT OF TRANSPORTATION, SHOWN HEREON.

DATED _____
COVENTINE FIDIS, PLS NO. 35-2159
LICENSE EXPIRATION DATE: 11/30/2012



PARCEL NO.	OWNER	TOTAL HOLDING	FEE SIMPLE ACQUISITION		REMAINDER	EASEMENTS		PERMANENT TAX NUMBER	PROPERTY ACQUIRED BY
			ACRES	SO. FT.		ACRES	ACRES		
8015110	TERMINAL RAILROAD ASSOCIATION OF ST. LOUIS SC-6248, SC-6249	71.1000	A-3.2916 B-7.5796	A-143.384 B-330.169	60.2288	PE-A 0.8301 PE-B 0.0008 PE-C 0.7290 PE-D 0.5261 TE - 0.2806	PE-A 36.160 PE-B 33 PE-C 31.756 PE-D 22.915 TE - 12.224	01-12.0-512-013	

FAP ROUTE 788 CONSTRUCTION SECTION 520-1-2HVB, 520-1-2HVB-1 ST. CLAIR COUNTY JOB # R-98-015-00 PART OF U.S. SURVEY 626, T. 2 N., R. 10 W. OF THE 3RD P.M. REV: 10/10/12



ILLINOIS DEPARTMENT OF TRANSPORTATION
PLAT OF HIGHWAYS
FAP ROUTE 788
SECTION 520-1-2HVB, 520-1-2HVB-1
ST. CLAIR COUNTY
JOB NO. R-98-015-00
STATION 1654+00 TO STATION 1663+00
SCALE: 1" = 100' SHEET 7 OF 10

F.A.P. RTE.	SECTION	COUNTY	TOTAL SHEETS	SHEET NO.
788	520-1-2HVB, 520-1-2HVB-1	ST. CLAIR	237	47
ILLINOIS DEPARTMENT OF TRANSPORTATION DIVISION OF HIGHWAYS/REGION 5/DISTRICT 8 1102 EASTPORT PLAZA DRIVE COLLINGSVILLE, ILLINOIS 62234-6198				CONTRACT NO.
COMPLETION DATE OF FIELD WORK PERFORMED				CONTRACT NO.
LAND SURVEY:		ROW STAKING:		FED. ROAD DIST. NO.
				ILLINOIS FED. AID PROJECT

FILE NAME =	USER NAME = *USER*	DESIGNED - JJO	REVISED -	STATE OF ILLINOIS DEPARTMENT OF TRANSPORTATION	R.O.W. PLAT				F.A.P. RTE.	SECTION	COUNTY	TOTAL SHEETS	SHEET NO.	
FILEL		DRAWN - JJO	REVISED -		SCALE:	SHEET NO.	OF SHEETS	STA.	TO STA.	788	520-1-2HVB, 520-1-2HVB-1	ST. CLAIR	237	47
		CHECKED - PJM	REVISED -						CONTRACT NO. 76848					
		DATE - 10/18/12	REVISED -						ILLINOIS FED. AID PROJECT					