

PART OF U.S. SURVEY 626, T2N, R10W, OF THE 3RD PM, ST. CLAIR COUNTY, ILLINOIS

BEARINGS SHOWN HEREON ARE BASED ON THE MISSISSIPPI RIVER CROSSING (MRC) COORDINATE SYSTEM WHICH IS A MODIFIED UNIVERSAL TRANSVERSE MERCATOR (UTM) SYSTEM, ZONE 15 NORTH-4.

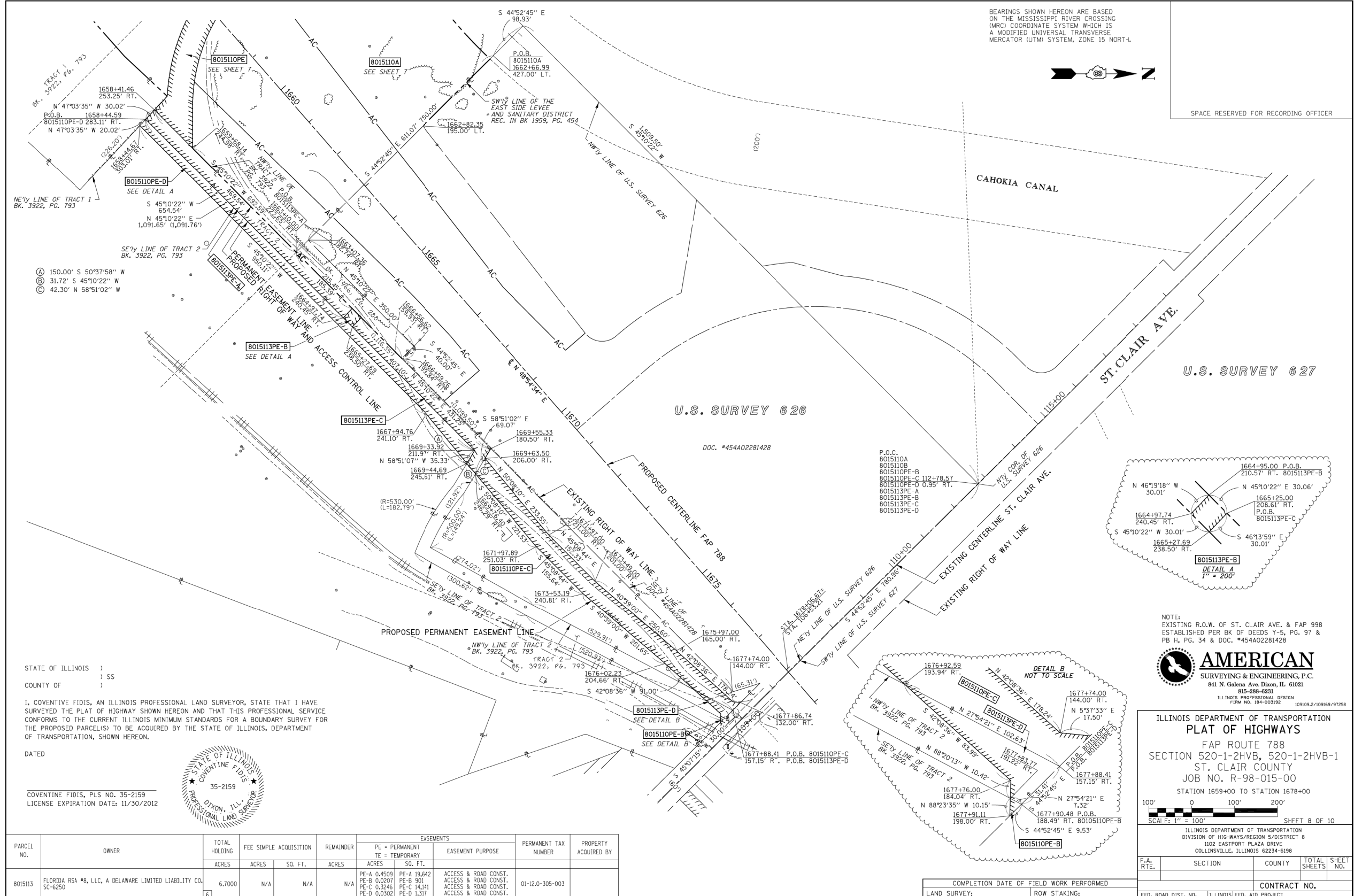

SPACE RESERVED FOR RECORDING OFFICER



- (A) 150.00' S 50°37'58" W
- (B) 31.72' S 45°10'22" W
- (C) 42.30' N 58°51'02" W

STATE OF ILLINOIS )  
 ) SS  
 COUNTY OF )

I, COVENTINE FIDIS, AN ILLINOIS PROFESSIONAL LAND SURVEYOR, STATE THAT I HAVE SURVEYED THE PLAT OF HIGHWAY SHOWN HEREON AND THAT THIS PROFESSIONAL SERVICE CONFORMS TO THE CURRENT ILLINOIS MINIMUM STANDARDS FOR A BOUNDARY SURVEY FOR THE PROPOSED PARCEL(S) TO BE ACQUIRED BY THE STATE OF ILLINOIS, DEPARTMENT OF TRANSPORTATION, SHOWN HEREON.

DATED

COVENTINE FIDIS, PLS NO. 35-2159  
 LICENSE EXPIRATION DATE: 11/30/2012



PARCEL NO.	OWNER	TOTAL HOLDING ACRES	FEE SIMPLE ACQUISITION		REMAINDER ACRES	EASEMENTS		PERMANENT TAX NUMBER	PROPERTY ACQUIRED BY
			ACRES	SO. FT.		PE = PERMANENT ACRES	TE = TEMPORARY SO. FT.		
8015113	FLORIDA RSA #8, LLC, A DELAWARE LIMITED LIABILITY CO. SC-6250	6.7000	N/A	N/A	N/A	PE-A 0.4509 PE-B 0.0207 PE-C 0.3246 PE-D 0.0302	PE-A 19,642 PE-B 301 PE-C 14,141 PE-D 1,311	01-12.0-305-003	

FAP ROUTE 788 CONSTRUCTION SECTION 520-1-2HVB, 520-1-2HVB-1 ST. CLAIR COUNTY JOB # R-98-015-00 PART OF U.S. SURVEY 626, T. 2 N., R. 10 W. OF THE 3RD P.M. COMPLETION DATE OF FIELD WORK PERFORMED: LAND SURVEY: ROW STAKING: CONTRACT NO. REV: 10/10/12

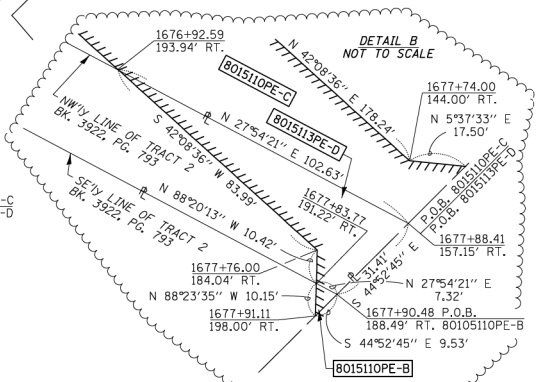
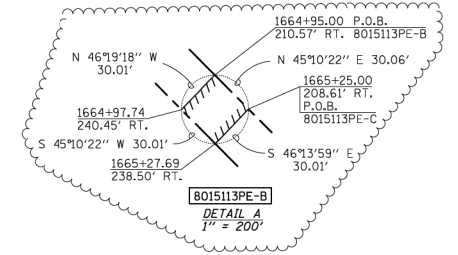

NOTE: EXISTING R.O.W. OF ST. CLAIR AVE. & FAP 998 ESTABLISHED PER BK OF DEEDS Y-5, PG. 97 & PB H, PG. 34 & DOC. #454A02281428

**AMERICAN**  
 SURVEYING & ENGINEERING, P.C.  
 841 N. Galena Ave. Dixon, IL 61021  
 815-288-6231  
 ILLINOIS PROFESSIONAL DESIGN FIRM NO. 184-003192 109109.2/109163/97258

ILLINOIS DEPARTMENT OF TRANSPORTATION  
**PLAT OF HIGHWAYS**  
 FAP ROUTE 788  
 SECTION 520-1-2HVB, 520-1-2HVB-1  
 ST. CLAIR COUNTY  
 JOB NO. R-98-015-00  
 STATION 1659+00 TO STATION 1678+00  
 SCALE: 1" = 100' SHEET 8 OF 10  
 ILLINOIS DEPARTMENT OF TRANSPORTATION  
 DIVISION OF HIGHWAYS/REGION 5/DISTRICT 8  
 1102 EASTPORT PLAZA DRIVE  
 COLLINSVILLE, ILLINOIS 62234-6198  
 F.A. RTE. SECTION COUNTY TOTAL SHEETS SHEET NO.  
 788 520-1-2HVB, 520-1-2HVB-1 ST. CLAIR 237 48  
 CONTRACT NO. 76848  
 ILLINOIS FED. AID PROJECT

FILE NAME =	USER NAME = *USER*	DESIGNED - JJO	REVISED -	STATE OF ILLINOIS DEPARTMENT OF TRANSPORTATION	R.O.W. PLAT		F.A.P. RTE.	SECTION	COUNTY	TOTAL SHEETS	SHEET NO.			
*FILEL*		DRAWN - JJO	REVISED -		SCALE:	SHEET NO.	OF SHEETS	STA.	TO STA.	788	520-1-2HVB, 520-1-2HVB-1	ST. CLAIR	237	48
		PLOT SCALE = *SCALE*	CHECKED - PJM		REVISED -	CONTRACT NO. 76848								
		PLOT DATE = *DATE*	DATE - 10/18/12		REVISED -	ILLINOIS FED. AID PROJECT								