NOTES:

1. ALL PROPOSED INLET GRATE ELEVATIONS ARE EDGE OF PAVEMENT ELEVATIONS UNLESS OTHERWISE NOTED.

2. REFER TO STORM PROFILE SHEETS FOR ALL ADDITIONAL INFORMATION NOT LOCATED ON THE PLAN SHEET.

3. EXISTING UTILITIES ARE SHOWN FOR INFORMATION PURPOSES ONLY. ALL LOCATIONS AND ELEVATIONS ARE APPROXIMATE. UTILITIES IN ADDITION TO THOSE SHOWN MAY BE PRESENT. THE CONTRACTOR SHALL FIELD VERIFY THE LOCATION OF ALL UTILITIES BEFORE STARTING CONSTRUCTION.

4. THE EXISITING WATER MAIN AND WATER SERVICE LINES SHOWN ARE FOR INFORMATION PURPOSES ONLY. ALL SIZES, LOCATIONS , AND LENGTHS ARE APPROXIMATE. WATER MAIN, WATER SERVICE LINES, AND FIRE SERVICE LINES IN ADDITION TO THOSE SHOWN MAY BE PRESENT. THE CONTRACTOR SHALL FIELD VERIFY THE SIZE, LOCATION, AND LENGTH OF ALL WATER MAIN AND WATER SERVICE LINES PRIOR TO THE START OF CONSTRUCTION.

5. CONTRACTOR SHALL BE RESPONSIBLE FOR THE LOCATION OF PROPOSED WATER METERS BASED ON CITY OF COLLINSVILLE REGULATIONS AND THE STANDARD SPECIFICATIONS FOR WATER & SEWER MAIN CONSTRUCTION IN ILLLINOIS.

6. IN AREAS WHERE FLEXIBLE RUBBER GASKETS WILL BE USED ALTERNATIVE TO WATER QUALITY PIPE, THE CONTRACTOR WILL BE RESPONSIBLE FOR ALL COORDINATION BETWEEN THE CONCRETE PIPE MANUFACTURER AND THE RUBBER GASKET MANUFACTURER TO ENSURE THE CONCRETE PIPES ARE CONSTRUCTED IN ACCORDANCE WITH THE GASKET MANUFACTURER'S SPECIFICATIONS.

(E) INSTALL NEW SMH A-4
IL 159 - LINE-A
STA. 186+19.32, 5.50' RT
PARK - LINE - 10
STA 70+05.49, 0.60' RT
RIM = 550.64

(F) RECONSTRUCT EX SMH 3-3
IL 159 - LINE-3
STA. 186+19.60, 24.42' RT
E PARK - LINE-10
STA 70+24.42, 0.57' RT
EX RIM = 551.05
PR RIM = 550.24

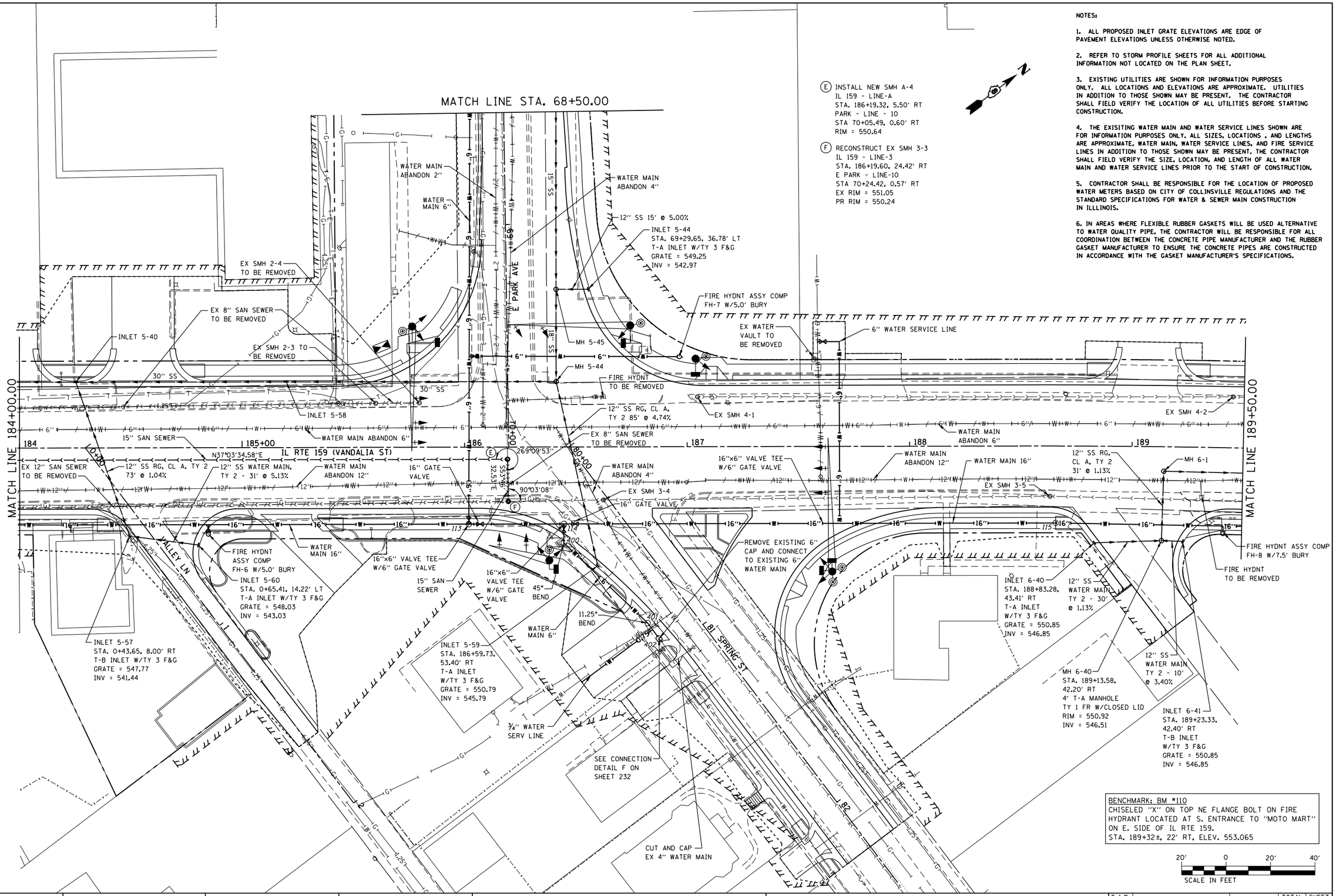

BENCHMARK: BM #110
CHISELED "X" ON TOP NE FLANGE BOLT ON FIRE HYDRANT LOCATED AT S. ENTRANCE TO "MOTO MART" ON E. SIDE OF IL RTE 159.
STA. 189+32±, 22' RT, ELEV. 553.065

FILE NAME = P:\Projects\513501\CADD\DGN\D876B85-sht-drain.dgn	USER NAME = default	DESIGNED - DRH	REVISED -
		DRAWN - DRH	REVISED -
	PLOT SCALE = 40.0000 ' / in.	CHECKED - VAM	REVISED -
	PLOT DATE = 2/1/2013	DATE - 01/25/2013	REVISED -

STATE OF ILLINOIS
DEPARTMENT OF TRANSPORTATION

DRAINAGE AND UTILITY PLAN
IL ROUTE 159

SCALE: 1" = 20' | SHEET NO. 20 OF 73 SHEETS | STA. 184+00.00 TO STA. 189+50.00

F.A.P. RTE.	SECTION	COUNTY	TOTAL SHEETS	SHEET NO.
600	60-(30,31,128)-3	MADISON	529	173
		CONTRACT NO. 76B85		
		ILLINOIS FED. AID PROJECT		