

PART OF THE SW 1/4 SECTION 27 AND PART OF THE SE 1/4 OF SECTION 28, T3N, R8W, OF THE 3RD PM, MADISON COUNTY, ILLINOIS

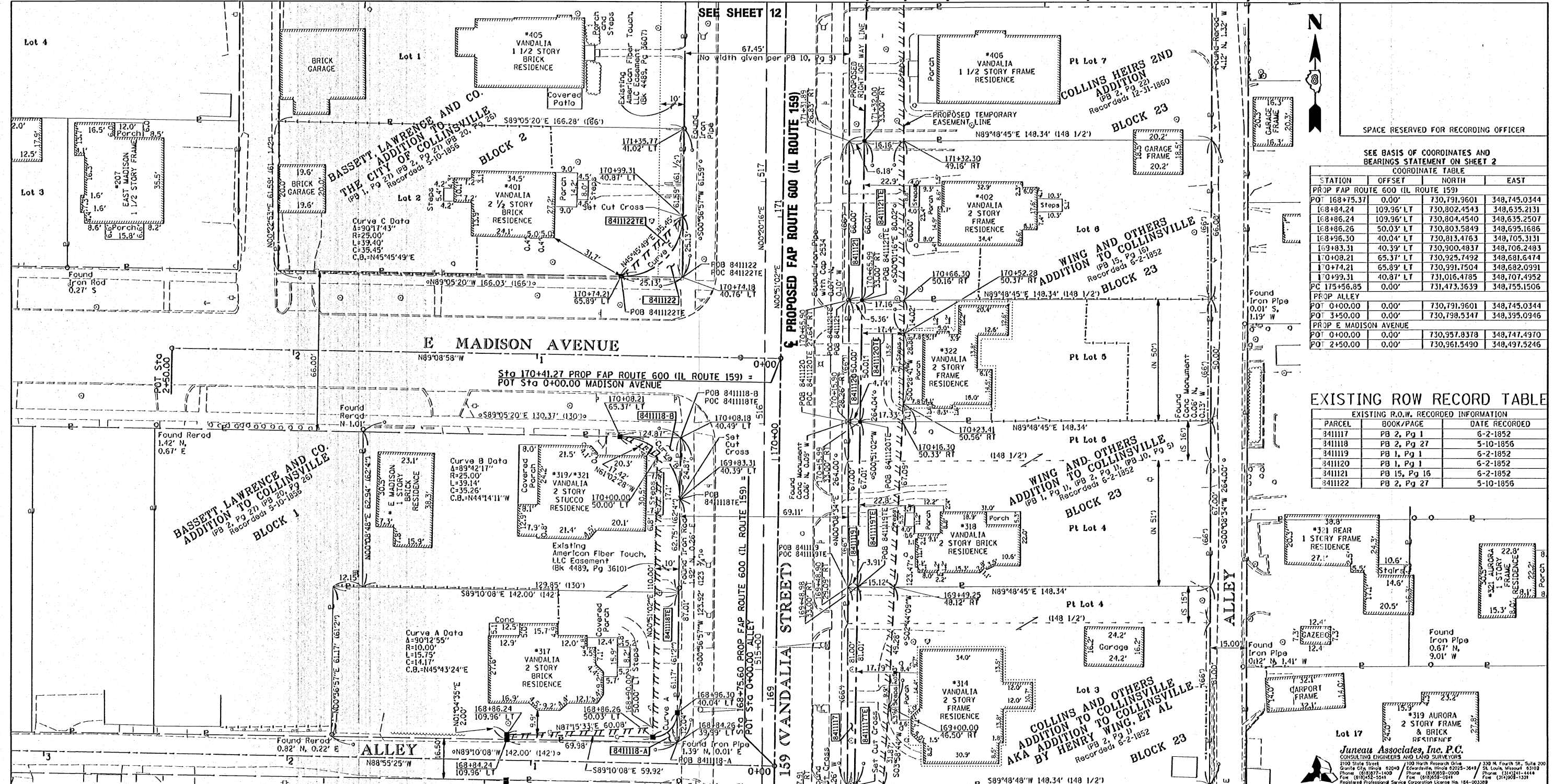

SPACE RESERVED FOR RECORDING OFFICER

SEE BASIS OF COORDINATES AND BEARINGS STATEMENT ON SHEET 2

COORDINATE TABLE			
STATION	OFFSET	NORTH	EAST
PROP FAP ROUTE 600 (IL ROUTE 159)			
POT 168+75.37	0.00'	730,791.9601	348,745.0344
168+84.24	109.36' LT	730,802.4543	348,635.2131
168+86.24	109.36' LT	730,804.4540	348,635.2507
168+86.26	50.03' LT	730,803.5849	348,695.1686
168+86.30	40.04' LT	730,813.4763	348,705.3131
169+83.31	40.39' LT	730,900.4837	348,706.2483
170+08.21	65.37' LT	730,925.7492	348,681.6474
170+74.21	65.89' LT	730,991.7504	348,682.0991
170+99.31	40.87' LT	731,016.4785	348,707.4952
PC 175+56.85	0.00'	731,473.3639	348,755.1506
PROP ALLEY			
POT 0+00.00	0.00'	730,791.9601	348,745.0344
POT 3+50.00	0.00'	730,798.5347	348,395.0946
PROP E MADISON AVENUE			
POT 0+00.00	0.00'	730,957.8378	348,747.4970
POT 2+50.00	0.00'	730,961.5490	348,497.5246

EXISTING ROW RECORD TABLE

EXISTING R.O.W. RECORDED INFORMATION		
PARCEL	BOOK/PAGE	DATE RECORDED
3411117	PB 2, Pg 1	6-2-1852
3411118	PB 2, Pg 27	5-10-1856
3411119	PB 1, Pg 1	6-2-1852
3411120	PB 1, Pg 1	6-2-1852
3411121	PB 15, Pg 16	6-2-1852
3411122	PB 2, Pg 27	5-10-1856

\* SEE TOTAL HOLDING AREA SOURCE TABLE ON SHEET 2

PARCEL NO.	OWNER	TOTAL HOLDING ACRES	FEE SIMPLE ACQUISITION			EASEMENTS		PERMANENT TAX NUMBER	PROPERTY ACQUIRED BY
			GROSS ACRES	SO. FT.	REMAINDER ACRES	PE - PERMANENT ACRES	TE - TEMPORARY ACRES		
8411117	Christine Norton, a single person MA-3651.0 Bk 4569, Pg 1626	0.2758	0.0063	276	0.2695	TE=0.0254	TE=1.106	Sidewalk Construction and Grading	13-2-21-27-17-301-017
8411118	Roger A. Conner and Lee Ann Conner, husband and wife, as joint tenants MA-3626.0, MA-3627.0 Bk 4406, Pg 2340	0.3871	A=0.0037 B=0.0030	A=162 B=133	0.3804	TE=0.0278	TE=1.210	Sidewalk Construction and Grading	13-2-21-28-20-403-018 13-2-21-28-20-403-020
8411119	Timmy R. Randolph MA-3652.0 Doc. No. 2007R23335	0.2282	0.0067	290	0.2215	TE=0.0250	TE=1.087	Sidewalk Construction and Grading	13-2-21-27-17-301-016
8411120	Jason Smith, a single man and Amber Beachy, a single woman MA-3653.0 Doc. No. 2007R65183	0.1703	0.0058	253	0.1645	TE=0.0200	TE=0.871	Sidewalk Construction and Grading	13-2-21-27-17-301-015
8411121	Mitchell A. Burger and Tracy L. Coons, as joint tenants MA-3654.0 Doc. No. 2009R49668	0.2247	0.0087	381	0.2160	TE=0.0252	TE=1.100	Sidewalk Construction and Grading	13-2-21-27-17-301-014
8411122	Leonard J. Locus and Sandra J. Locus, husband and wife, as joint tenants MA-3628.0 Doc. No. 2007R20014	0.2349	0.0031	136	0.2318	TE=0.0041	TE=180	Grading	13-2-21-28-20-403-021

STATE HWY 159 (VANDALIA STREET)

PROPOSED FAP ROUTE 600 (IL ROUTE 159)

SEE SHEET 10

SEE SHEET 12

PHILIP H. HUSKEY, AN ILLINOIS PROFESSIONAL LAND SURVEYOR, STATE THAT I HAVE SURVEYED THE PLAT OF HIGHWAY SHOWN HEREON AND THAT THIS PROFESSIONAL SERVICE CONFORMS TO THE CURRENT ILLINOIS MINIMUM STANDARDS FOR A BOUNDARY SURVEY FOR THE PROPOSED PARCELS TO BE ACQUIRED BY THE STATE OF ILLINOIS, DEPARTMENT OF TRANSPORTATION, SHOWN HEREON.

DATED 4/13/2011

Philip H. Huskey  
PHILIP H. HUSKEY, PLS NO. 2659  
LICENSE EXPIRATION DATE: 11/30/2012

PHILIP H. HUSKEY  
35-2659  
PROFESSIONAL LAND SURVEYOR  
STATE OF ILLINOIS  
GRANITE CITY, ILL.

Juneau Associates, Inc. P.C.  
CONSULTING ENGINEERS AND LAND SURVEYORS  
2100 State Street, Granite City, Illinois 62040  
Phone: (618)727-1400 Fax: (618)727-0200  
100 North Research Drive, Edwardsville, Illinois 62025-3648  
St. Louis, Missouri 63102  
Phone: (314)241-1444 Fax: (314)241-1444  
Registered Professional Service Corporation License No. 146-003289

COMPLETION DATE OF FIELD WORK PERFORMED  
LAND SURVEY: 9-18-2008 ROW STAKING:

ILLINOIS DEPARTMENT OF TRANSPORTATION  
PLAT OF HIGHWAYS  
FAP ROUTE 600 (IL 159)  
SECTION 60-(30,31,128)-3  
MADISON COUNTY  
JOB NO. R-98-011-04  
STATION 168+50 TO STATION 171+40

F.A. RTE.	SECTION	COUNTY	TOTAL SHEETS	SHEET NO.
600	60-(30,31,128)-3	MADISON	529	306
FED. ROAD DIST. NO.			CONTRACT NO. 168886	
ILLINOIS FED. AID PROJECT				