

PART OF THE SW 1/4 OF SECTION 27 AND PART OF THE NW 1/4 OF SECTION 28, T3N, R8W, OF THE 3RD PM, MADISON COUNTY, ILLINOIS

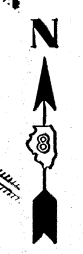
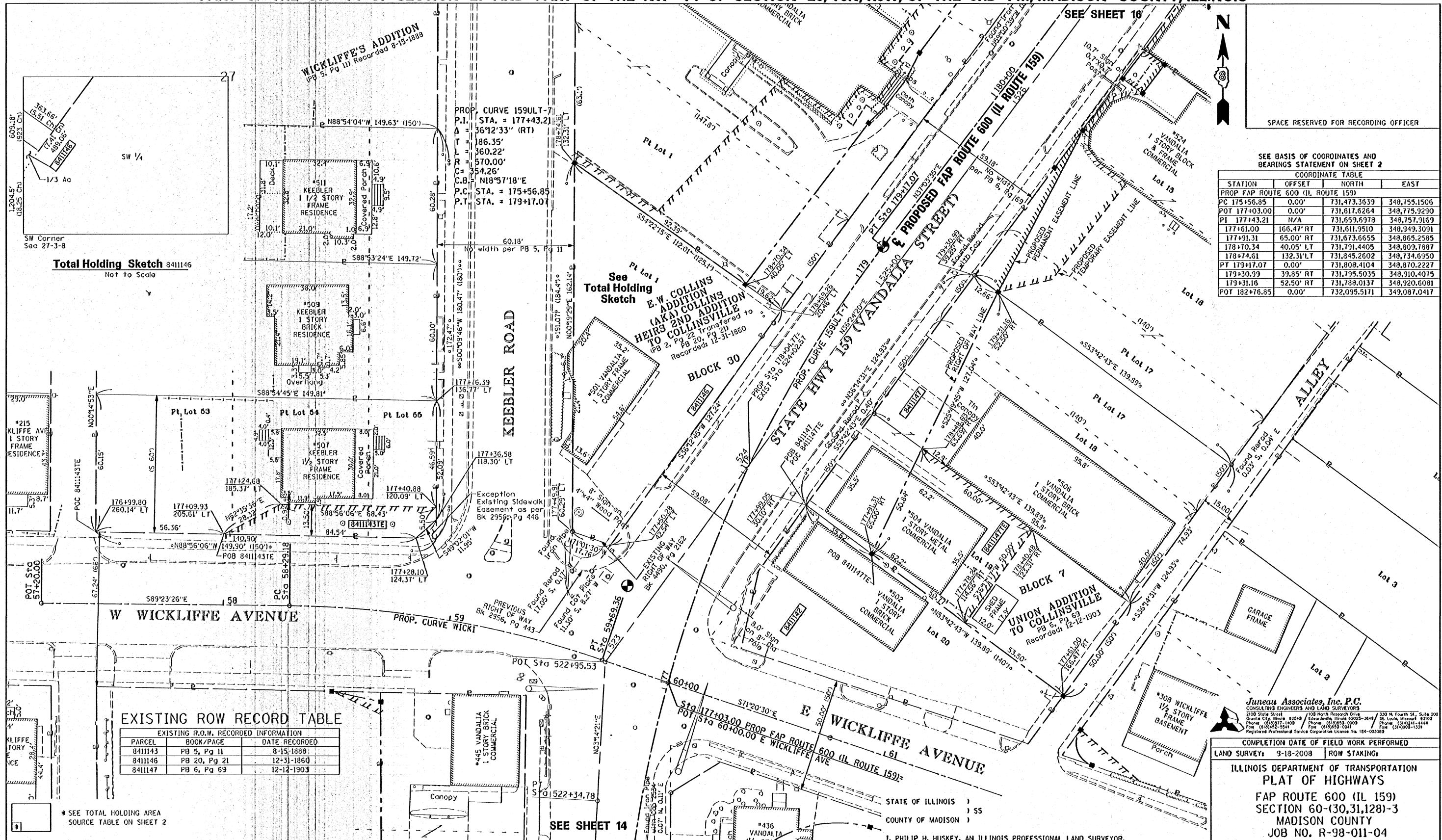

SPACE RESERVED FOR RECORDING OFFICER

SEE BASIS OF COORDINATES AND BEARINGS STATEMENT ON SHEET 2

COORDINATE TABLE			
STATION	OFFSET	NORTH	EAST
PROP FAP ROUTE 600 (IL ROUTE 159)	0.00'	731,473.3639	348,755.1506
PC 175+56.85	0.00'	731,617.6264	348,775.9290
POT 177+03.00	0.00'	731,617.6264	348,775.9290
PI 177+43.21	N/A	731,659.6978	348,757.9169
177+61.00	166.47' RT	731,611.9510	348,949.3091
177+91.31	65.00' RT	731,673.6655	348,865.2585
178+70.34	40.05' LT	731,791.4405	348,809.7887
178+74.61	132.31' LT	731,845.2602	348,734.6950
PT 179+17.07	0.00'	731,808.4104	348,910.2227
179+30.99	39.85' RT	731,795.5035	348,910.4075
179+31.16	52.50' RT	731,788.0137	348,920.6081
POT 182+76.85	0.00'	732,095.5171	349,087.0417

Total Holding Sketch 8411146
Not to Scale

EXISTING ROW RECORD TABLE

EXISTING R.O.W. RECORDED INFORMATION		
PARCEL	BOOK/PAGE	DATE RECORDED
8411143	PB 5, Pg 11	8-15-1888
8411146	PB 20, Pg 21	12-31-1860
8411147	PB 6, Pg 69	12-12-1903

SEE TOTAL HOLDING AREA SOURCE TABLE ON SHEET 2

PARCEL NO.	OWNER	TOTAL HOLDING ACRES	FEE SIMPLE ACQUISITION		REMAINDER ACRES	EASEMENTS		PERMANENT TAX NUMBER	PROPERTY ACQUIRED BY
			GROSS ACRES	SO. FT.		PE = PERMANENT ACRES	TE = TEMPORARY SO. FT.		
8411143	Robert Stukenbroeker and Alyssa Stukenbroeker, as Joint Tenants MA-3757.0 Doc. No. 2009R54341	0.2060	N/A	N/A	0.2060	TE=0.0243	TE=1,057	13-2-21-28-16-404-033	
8411146	ABS Communications, Inc. MA-3698.0 Doc. No. 2005R26525	0.1949	0.1949	8,490	0.0000	N/A	N/A	13-2-21-27-13-303-017	
8411147	Steve Neumayer MA-3665.0, MA-3666.0 Doc. No. 2007R17836	0.4012	0.0692	3,015	0.332	TE=0.0636	TE=2,769	13-2-21-27-17-301-002 13-2-21-27-17-301-003	

PROP. CURVE WICKL
P.I. STA. = 58+99.85
Δ = 18°02'56" (RT)
L = 70.68'
T = 140.18'
R = 445.00'
C = 139.60'
C.B. = S80°21'58"E
P.C. STA. = 58+29.18
P.T. STA. = 59+69.36

I, PHILIP H. HUSKEY, AN ILLINOIS PROFESSIONAL LAND SURVEYOR, STATE THAT I HAVE SURVEYED THE PLAT OF HIGHWAY SHOWN HEREON AND THAT THIS PROFESSIONAL SERVICE CONFORMS TO THE CURRENT ILLINOIS MINIMUM STANDARDS FOR A BOUNDARY SURVEY FOR THE PROPOSED PARCELS TO BE ACQUIRED BY THE STATE OF ILLINOIS, DEPARTMENT OF TRANSPORTATION, SHOWN HEREON.

DATED 4/13/2011

Philip H. Huskey
PHILIP H. HUSKEY, PLS NO. 2659
LICENSE EXPIRATION DATE: 11/30/2012

Juneau Associates, Inc. P.C.
CONSULTING ENGINEERS AND LAND SURVEYORS
2108 State Street / 700 North Research Drive / 330 N. Fourth St., Suite 200
Granite City, Illinois 62040 / Edwardsville, Illinois 62025-3649 / St. Louis, Missouri 63103
Phone: (618)727-1100 / Phone: (618)658-0908 / Phone: (314)241-4444
Fax: (618)455-5541 / Fax: (618)258-0911 / Fax: (314)241-1331
Registered Professional Service Corporation License No. 126-003089

COMPLETION DATE OF FIELD WORK PERFORMED
LAND SURVEY: 9-18-2008 ROW STAKING:

ILLINOIS DEPARTMENT OF TRANSPORTATION
PLAT OF HIGHWAYS
FAP ROUTE 600 (IL 159)
SECTION 60-(30,31,128)-3
MADISON COUNTY
JOB NO. R-98-011-04
STATION 177+00 TO STATION 180+00

SCALE: 1" = 20'

SHEET 15 OF 34

ILLINOIS DEPARTMENT OF TRANSPORTATION
DIVISION OF HIGHWAYS/REGION 5/DISTRICT 8
1102 EASTPORT PLAZA DRIVE
COLLINGSVILLE, ILLINOIS 62234-6198

F.A. RTE.	SECTION	COUNTY	TOTAL SHEETS NO.
600	60-(30,31,128)-3	MADISON	529 B10

CONTRACT NO. 16B96

FED. ROAD DIST. NO. [ILLINOIS] FED. AID PROJECT

053607 JRD