

PART OF THE SW 1/4 OF SECTION 27, T3N, R8W, OF THE 3RD PM, MADISON COUNTY, ILLINOIS

SEE BASIS OF COORDINATES AND BEARINGS STATEMENT ON SHEET 2

COORDINATE TABLE			
STATION	OFFSET	NORTH	EAST
PROP FAP ROUTE 600 (IL ROUTE 159)			
PC 175+56.85	0.00'	731,473.3639	348,755.1506
PI 177+43.21	N/A	731,659.6978	348,757.9169
178+70.34	40.05' LT	731,791.4405	348,809.7887
178+74.61	132.31' LT	731,845.2602	348,734.6950
PT 179+17.07	0.00'	731,808.4104	348,870.2227
179+31.16	52.50' RT	731,788.0137	348,920.6081
179+57.09	38.00' LT	731,863.2414	348,864.0117
179+67.43	36.56' LT	731,870.6279	348,871.4001
179+82.31	36.45' LT	731,882.4301	348,880.4487
179+90.28	39.00' RT	731,843.3281	348,945.4636
179+95.26	39.00' LT	731,894.3080	348,886.2197
180+11.00	39.00' RT	731,859.8609	348,957.9490
180+40.00	39.00' RT	731,883.0031	348,975.4257
180+40.00	50.00' RT	731,876.3740	348,984.2038
180+55.90	39.00' RT	731,895.6929	348,985.0089
180+56.00	50.00' RT	731,889.1385	348,993.8433
180+87.76	39.00' RT	731,921.1179	349,004.2094
181+05.00	39.00' RT	731,934.8737	349,014.5976
POT 182+16.85	0.00'	732,095.5171	349,087.0417

STATE OF ILLINOIS )  
COUNTY OF ) SS

I, PHILIP H. HUSKEY, AN ILLINOIS PROFESSIONAL LAND SURVEYOR, STATE THAT I HAVE SURVEYED THE PLAT OF HIGHWAY SHOWN HEREON AND THAT THIS PROFESSIONAL SERVICE CONFORMS TO THE CURRENT ILLINOIS MINIMUM STANDARDS FOR A BOUNDARY SURVEY FOR THE PROPOSED PARCELS TO BE ACQUIRED BY THE STATE OF ILLINOIS, DEPARTMENT OF TRANSPORTATION, SHOWN HEREON.

DATED 4/13/2011

Philip H. Huskey  
PHILIP H. HUSKEY, PLS NO. 2659  
LICENSE EXPIRATION DATE: 11/30/2012



WICKLIFFE'S ADDITION  
PB 5, Pg III Recorded 8-5-1888

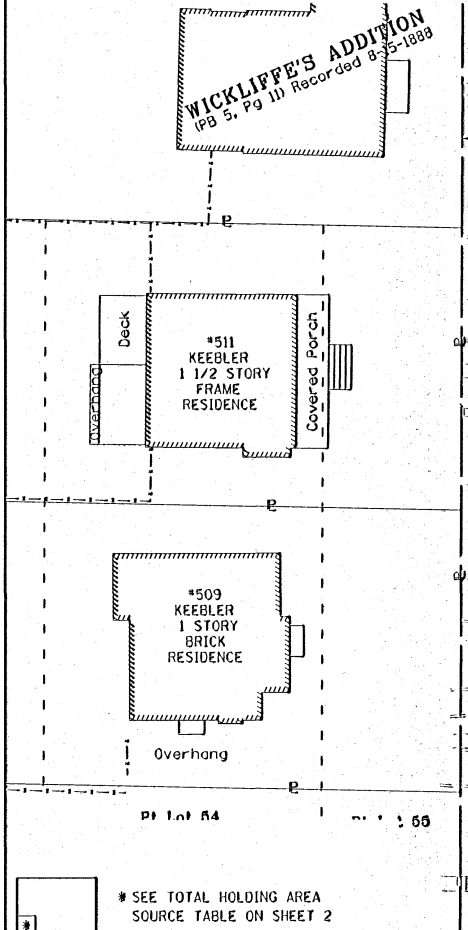

\* SEE TOTAL HOLDING AREA SOURCE TABLE ON SHEET 2

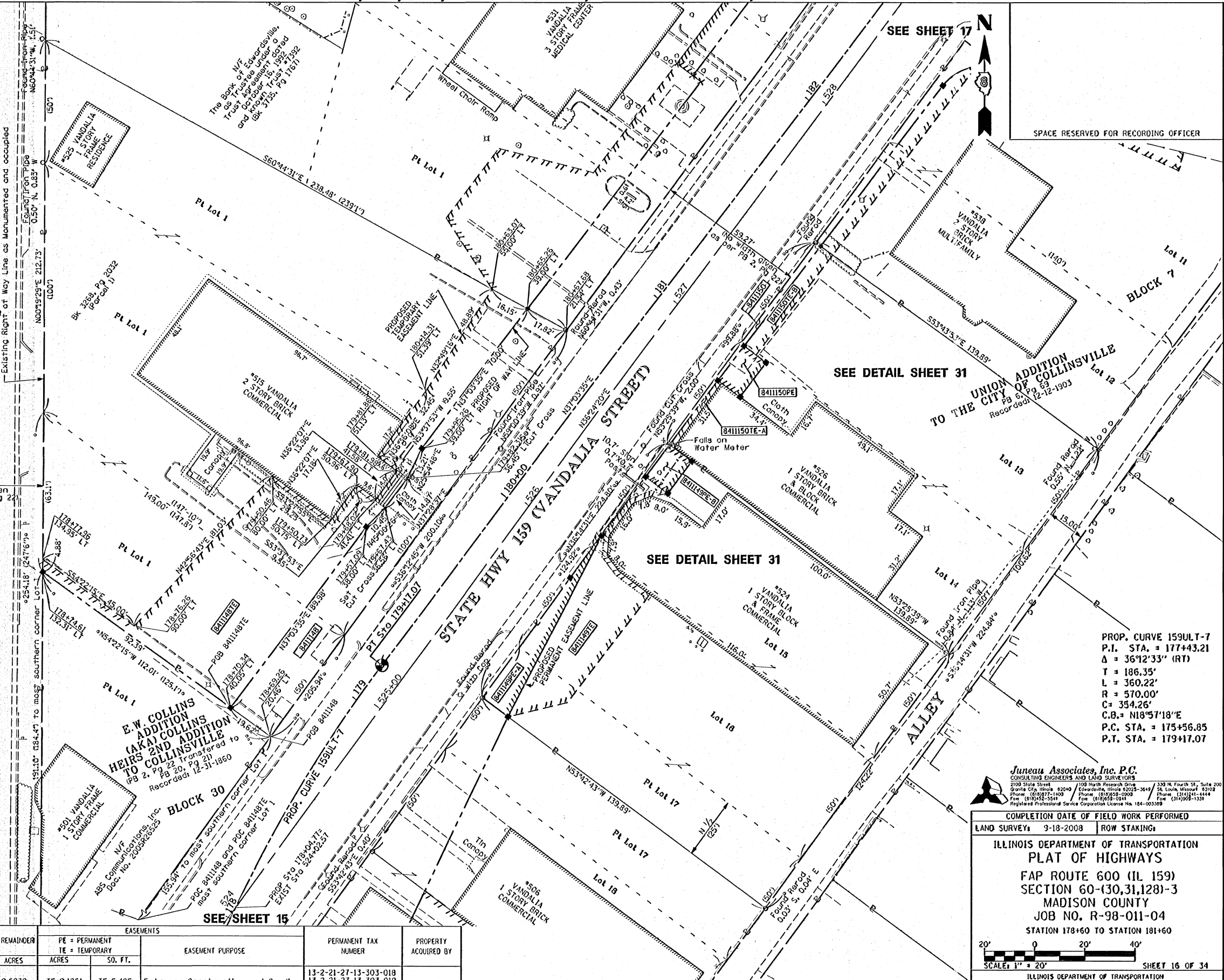

PROP. CURVE 159ULT-7  
P.I. STA. = 177+43.21  
Δ = 36°12'33" (RT)  
T = 186.35'  
L = 360.22'  
R = 570.00'  
C = 354.26'  
C.B. = N18°57'18"E  
P.C. STA. = 175+56.85  
P.T. STA. = 179+17.07

Juneau Associates, Inc. P.C.  
CONSULTING ENGINEERS AND LAND SURVEYORS  
2100 State Street, Suite 200, Granite City, Illinois 62040  
100 North Research Drive, Edwardsville, Illinois 62025-2649  
330 N. Fourth St., Suite 200, St. Louis, Missouri 63102  
Phone: (618)772-1000 Fax: (618)928-0200 Phone: (314)241-4444  
Phone: (618)521-5241 Fax: (618)228-0941 Fax: (314)241-4444  
Registered Professional Service Corporation License No. 184-003308

COMPLETION DATE OF FIELD WORK PERFORMED  
LAND SURVEY: 9-18-2008 ROW STAKING:

ILLINOIS DEPARTMENT OF TRANSPORTATION  
PLAT OF HIGHWAYS  
FAP ROUTE 600 (IL 159)  
SECTION 60-(30,31,28)-3  
MADISON COUNTY  
JOB NO. R-98-011-04  
STATION 178+60 TO STATION 181+60

PARCEL	BOOK/PAGE	DATE RECORDED	F.A. RTE.	SECTION	COUNTY	TOTAL SHEETS NO.
8411148	PB 2, Pg 22	12-31-1860	600	60-(30,31,28)-3	MADISON	529 311
8411149	PB 6, Pg 69	12-12-1903				CONTRACT NO. 76886
8411150	PB 6, Pg 69	12-12-1903				

PARCEL NO.	OWNER	TOTAL HOLDING ACRES	FEE SIMPLE ACQUISITION		REMAINDER ACRES	EASEMENTS		PERMANENT TAX NUMBER	PROPERTY ACQUIRED BY
			GROSS ACRES	SQ. FT.		PE = PERMANENT ACRES	TE = TEMPORARY ACRES		
8411148	Paul Kassly Doc No 2002R71209 BK 3268, Pg 2028 BK 3268, Pg 3032	0.7670	0.0838	3,651	0.6832	TE=0.1261	TE=5.495	13-2-21-27-13-303-018 13-2-21-27-13-303-019 13-2-21-27-13-303-020	
8411149	Richard C. Woods and Anna L. Woods, husband and wife, as joint tenants MA-3667.0 BK 3666, Pg 2413	0.4000	0.0007	31	0.3993	PE-A=0.0118 PE-B=0.0040 TE=0.0366	PE-A=515 PE-B=175 TE=1,595	13-2-21-27-13-304-036 13-2-21-27-17-301-001	PE-A= Slight Distance Protection PE-B= Drainage Easement TE= Grading
8411150	M.O.W. Printing, Inc. MA-3684.0 BK 3917, Pg 999	0.3220	0.0038	165	0.3182	PE=0.0043 TE-A=0.0014 TE-B=0.0070	PE=189 TE-A=63 TE-B=305	13-2-21-27-13-304-034	PE= Storm Saver Construction and Maintenance TE= Sidewalk Construction and Grading

EXISTING ROW RECORD TABLE

053607 JRD

PLAT DATE: 4-12-2011