

PART OF THE SW 1/4 OF SECTION 27, T3N, R8W, OF THE 3RD PM, MADISON COUNTY, ILLINOIS

SEE BASIS OF COORDINATES AND BEARINGS STATEMENT ON SHEET 2

SEE SHEET 21

COORDINATE TABLE			
STATION	OFFSET	NORTH	EAST
PROP FAP ROUTE 600 (IL ROUTE 159)			
POT 184+29.54	0.00'	732,217.3642	349,179.0590
184+88.28	65.03' RT	732,225.0443	349,266.3547
185+00.25	41.00' RT	732,249.0840	349,254.3912
185+97.50	41.00' RT	732,326.6907	349,312.9987
186+70.54	74.15' RT	732,364.9934	349,383.4651
PC 188+49.42	0.00'	732,552.4282	349,432.0348
PROP VALLEY LANE			
POT 0+00.00	0.00'	732,217.3642	349,179.0590
POT 2+00.00	0.00'	732,217.0321	349,379.0587
PROP SPRING STREET			
POT 80+00.00	0.00'	732,390.7818	349,310.0216
POT 82+47.16	0.00'	732,390.2390	349,557.1836

EXISTING ROW RECORD TABLE

EXISTING R.O.W. RECORDED INFORMATION		
PARCEL	BOOK/PAGE	DATE RECORDED
8411158	PB 6, Pg 22	5-1-1901
8411199	PB 6, Pg 22	5-1-1901
8411200	PB 6, Pg 22	5-1-1901

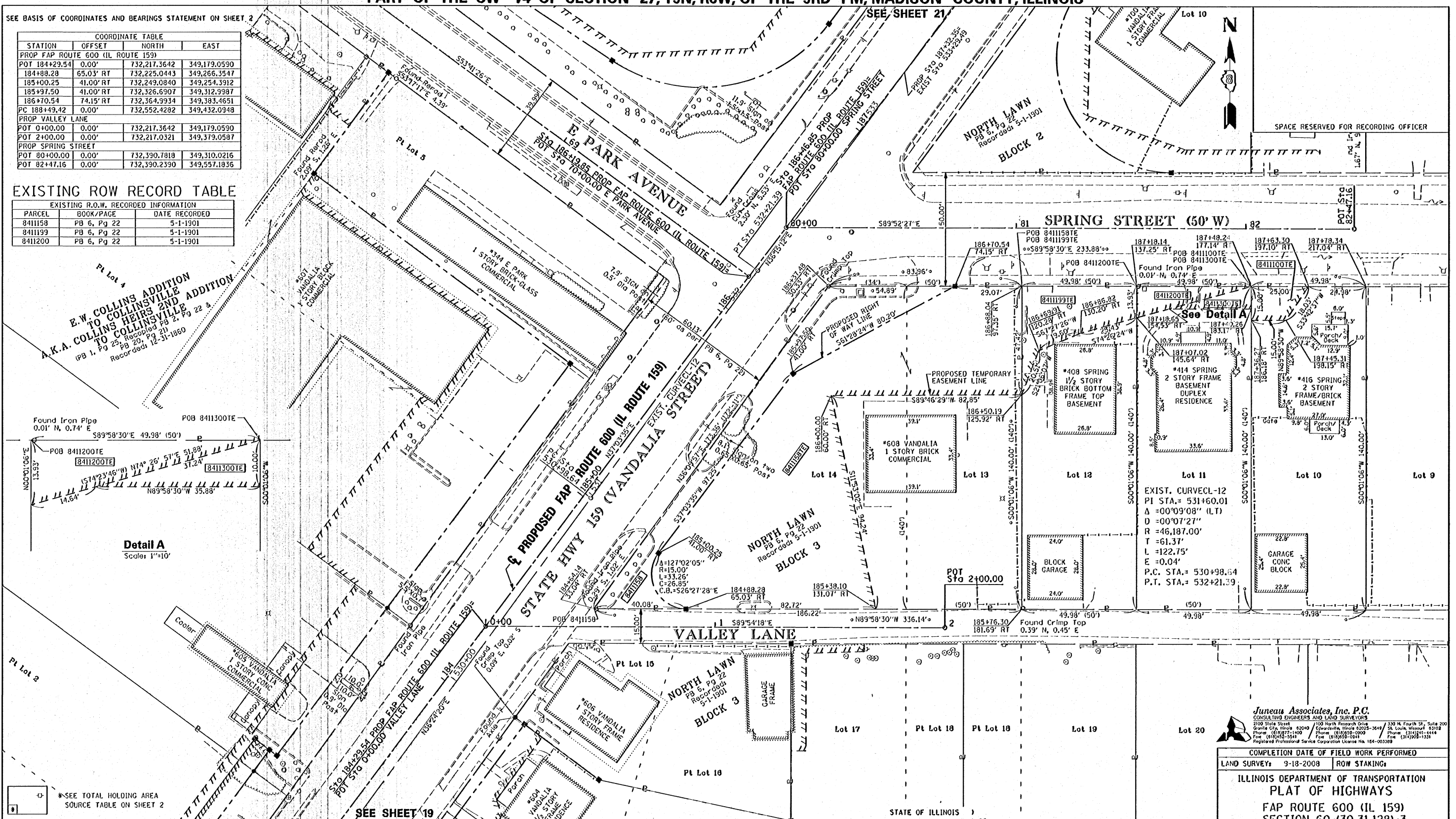

E.W. COLLINS ADDITION TO COLLINSVILLE TO COLLINSVILLE
K.A. COLLINS ADDITION TO COLLINSVILLE
IPB 1, Pg 29, Recorded PB 2, Pg 22 & PB 20, Pg 21
Recorded 12-31-1850

Detail A
Scale: 1"=10'

Juneau Associates, Inc. P.C.
CONSULTING ENGINEERS AND LAND SURVEYORS
339 N. Fourth St., Suite 200
St. Louis, Missouri 63102
Phone: (314) 241-1444 Fax: (314) 241-1331
Registered Professional Service Corporation License No. 154-003389

COMPLETION DATE OF FIELD WORK PERFORMED
LAND SURVEY: 9-18-2008 ROW STAKING

ILLINOIS DEPARTMENT OF TRANSPORTATION
PLAT OF HIGHWAYS
FAP ROUTE 600 (IL 159)
SECTION 60-(30,31,128)-3
MADISON COUNTY
JOB NO. R-98-011-04
STATION 184+25 TO STATION 187+50

SCALE: 1" = 20'

ILLINOIS DEPARTMENT OF TRANSPORTATION
DIVISION OF HIGHWAYS/REGION 5/DISTRICT 8
1102 EASTPORT PLAZA DRIVE
COLLINSVILLE, ILLINOIS 62234-6198

F.A. RT.	SECTION	COUNTY	TOTAL SHEETS	SHEET NO.
600	60-(30,31,128)-3	MADISON	529	315

CONTRACT NO. 76555

PARCEL NO.	OWNER	TOTAL HOLDING ACRES	FEE SIMPLE ACQUISITION		REMAINDER		EASEMENTS		PERMANENT TAX NUMBER	PROPERTY ACQUIRED BY
			GROSS ACRES	SO. FT.	ACRES	ACRES	PE = PERMANENT ACRES	TE = TEMPORARY SO. FT.		
8411100	Marcus O. Fuller & Dorothy R. Fuller husband and wife as joint tenants MA-4302.0 Bk 4352, Pg 2665	0.1606	N/A	N/A	N/A	TE=0.0069	TE=300	Entrance Construction and Grading	13-2-21-27-13-304-005	
8411158	MBR IL, L.L.C., a Missouri limited liability company MA-3689.0 Doc. No. 2005R24344	0.4332	0.0604	2,632	0.3728	TE=0.2186	TE=9,521	Entrance Construction and Grading	13-2-21-27-13-304-001	
8411199	Franklin D. Manis and Joyce C. Manis, his wife, as joint tenants MA-4170.0 Bk 4326, Pg 900	0.1606	N/A	N/A	N/A	TE=0.0264	TE=1,148	Entrance Construction and Grading	13-2-21-27-13-304-003	
8411200	Christopher Geller	0.1606	N/A	N/A	N/A	8411200 TE=0.0080 8411300 TE=0.0041	8411200 TE=348 8411300 TE=179	Entrance Construction and Grading	13-2-21-27-13-304-004	

STATE OF ILLINOIS)
) SS
COUNTY OF MADISON)

I, PHILIP H. HUSKEY, AN ILLINOIS PROFESSIONAL LAND SURVEYOR, STATE THAT I HAVE SURVEYED THE PLAT OF HIGHWAY SHOWN HEREON AND THAT THIS PROFESSIONAL SERVICE CONFORMS TO THE CURRENT ILLINOIS MINIMUM STANDARDS FOR A BOUNDARY SURVEY FOR THE PROPOSED PARCELS TO BE ACQUIRED BY THE STATE OF ILLINOIS, DEPARTMENT OF TRANSPORTATION, SHOWN HEREON.

DATED 4/13/2011

Philip H. Huskey
PHILIP H. HUSKEY, PLS NO. 2659
LICENSE EXPIRATION DATE: 11/30/2012