

PART OF THE N.W. 1/4 OF SECTION 27, T. 3 N., R. 8 W. OF THE 3RD P.M., IN MADISON COUNTY, ILLINOIS

SPACE RESERVED FOR RECORDING OFFICER

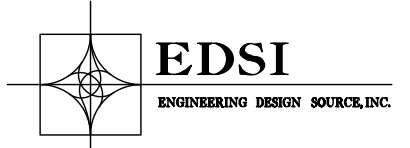
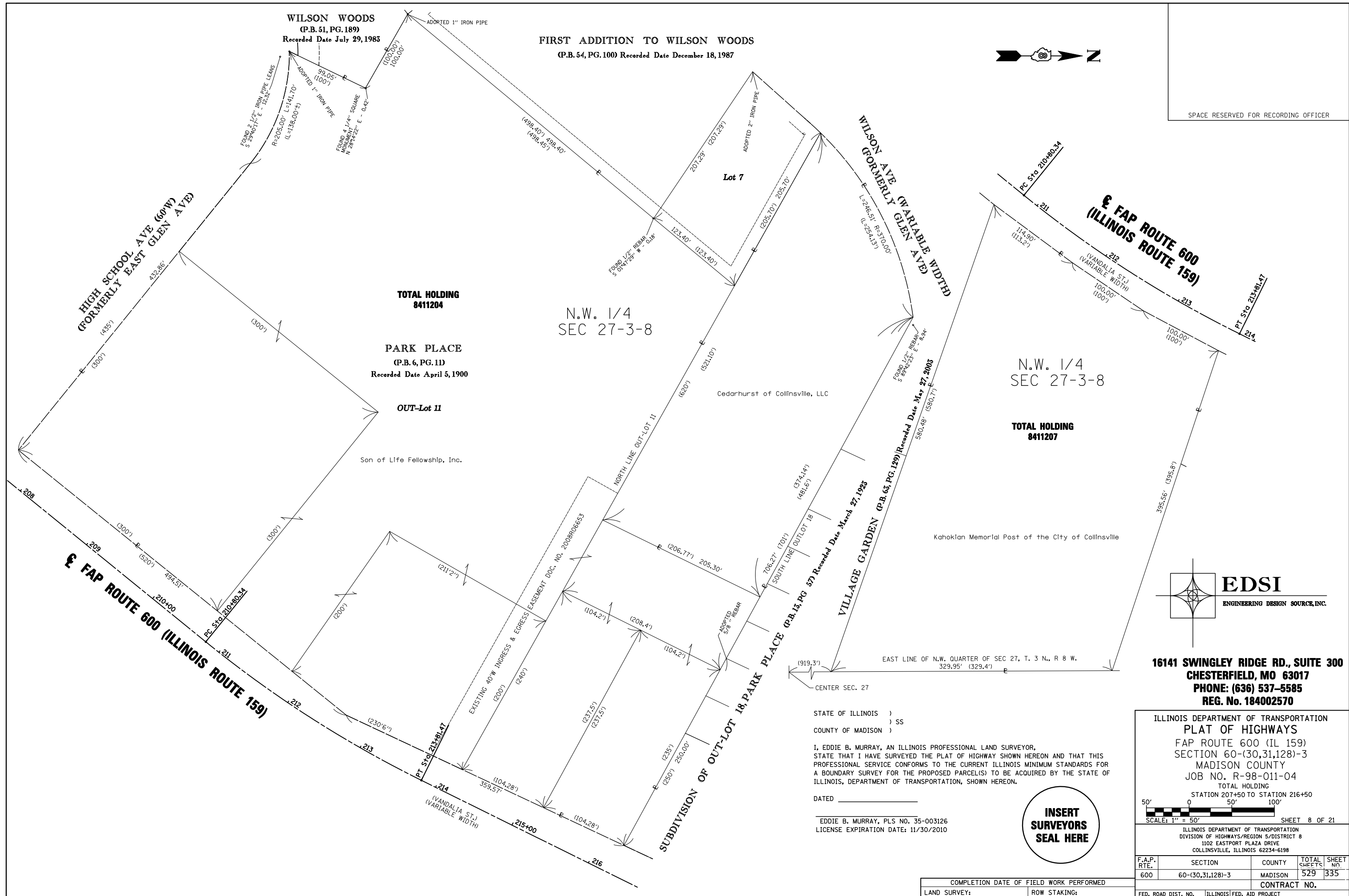

16141 SWINGLEY RIDGE RD., SUITE 300
 CHESTERFIELD, MO 63017
 PHONE: (636) 537-5585
 REG. No. 184002570

STATE OF ILLINOIS)
) SS
 COUNTY OF MADISON)

I, EDDIE B. MURRAY, AN ILLINOIS PROFESSIONAL LAND SURVEYOR,
 STATE THAT I HAVE SURVEYED THE PLAT OF HIGHWAY SHOWN HEREON AND THAT THIS
 PROFESSIONAL SERVICE CONFORMS TO THE CURRENT ILLINOIS MINIMUM STANDARDS FOR
 A BOUNDARY SURVEY FOR THE PROPOSED PARCEL(S) TO BE ACQUIRED BY THE STATE OF
 ILLINOIS, DEPARTMENT OF TRANSPORTATION, SHOWN HEREON.

DATED _____
 EDDIE B. MURRAY, PLS NO. 35-003126
 LICENSE EXPIRATION DATE: 11/30/2010



ILLINOIS DEPARTMENT OF TRANSPORTATION
 PLAT OF HIGHWAYS
 FAP ROUTE 600 (IL 159)
 SECTION 60-(30,31,128)-3
 MADISON COUNTY
 JOB NO. R-98-011-04
 TOTAL HOLDING
 STATION 207+50 TO STATION 216+50
 SCALE: 1" = 50' SHEET 8 OF 21
 ILLINOIS DEPARTMENT OF TRANSPORTATION
 DIVISION OF HIGHWAYS/REGION 5/DISTRICT 8
 1102 EASTPORT PLAZA DRIVE
 COLLINSVILLE, ILLINOIS 62234-6198

F.A.P. RTE.	SECTION	COUNTY	TOTAL SHEETS	SHEET NO.
600	60-(30,31,128)-3	MADISON	529	335
CONTRACT NO.				

COMPLETION DATE OF FIELD WORK PERFORMED	
LAND SURVEY:	ROW STAKING: