

PART OF THE N.W. 1/4 AND PART OF THE N.E. 1/4 OF SECTION 27, T. 3 N., R. 8 W. OF THE 3RD P.M., IN MADISON COUNTY, ILLINOIS

PARCEL NO.	OWNER	TOTAL HOLDING		FEE SIMPLE ACQUISITION		REMAINDER		EASEMENTS		PERMANENT TAX NUMBER(S)	PROPERTY ACQUIRED BY
		ACRES	ACRES	SO. FT.	ACRES	ACRES	SO. FT.	PE = PERMANENT TE = TEMPORARY	EASEMENT PURPOSE		
8411217	Renee Robertson BK 4439, PG 3174 TITLE REPORT NO. MA-3477	0.2072	0.0161	702	0.1911	TE 0.0284	TE 1,238		SIDEWALK CONSTRUCTION, ENTRANCE CONSTRUCTION & GRADING	13-1-21-27-06-104-003	
8411218	William N. Byrkit, Jr. and Linda V. Byrkit, his wife as joint tenants BK 3000, PG 569, TITLE REPORT NO. MA-3478	0.5175	0.0610	2,656	0.4565	TE 0.1811	TE 7,890		SIDEWALK CONSTRUCTION, ENTRANCE CONSTRUCTION & GRADING	13-1-21-27-06-104-002	
8411220	Arthur F. Risavy, as Trustee under the Arthur F. Risavy Trust dated the 10th day of February, 2004 BK 4651, PG 4124, TITLE REPORT NO. MA-3479, MA-4144	0.7389	0.0676	2,947	0.6713	TE-A 0.1331 TE-B 0.6713	TE-A 5,797 TE-B 29,241		TE-A ENTRANCE CONSTRUCTION & GRADING TE-B BUILDING REMOVAL	13-1-21-27-06-104-001 13-2-21-27-07-204-020	

SPACE RESERVED FOR RECORDING OFFICER

STATE OF ILLINOIS)
COUNTY OF MADISON) SS

I, EDDIE B. MURRAY, AN ILLINOIS PROFESSIONAL LAND SURVEYOR,
STATE THAT I HAVE SURVEYED THE PLAT OF HIGHWAY SHOWN HEREON AND THAT THIS
PROFESSIONAL SERVICE CONFORMS TO THE CURRENT ILLINOIS MINIMUM STANDARDS
FOR A BOUNDARY SURVEY FOR THE PROPOSED PARCEL(S) TO BE ACQUIRED BY THE
STATE OF ILLINOIS, DEPARTMENT OF TRANSPORTATION, SHOWN HEREON.

DATED _____
EDDIE B. MURRAY, PLS NO. 35-003126
LICENSE EXPIRATION DATE: 11/30/2010

**INSERT
SURVEYORS
SEAL HERE**

* SEE TOTAL HOLDING AREA
SOURCE TABLE ON SHEET 2
SEE SHEET 2 FOR LEGEND

N.W. 1/4 AND N.E. 1/4
SEC 27-3-8

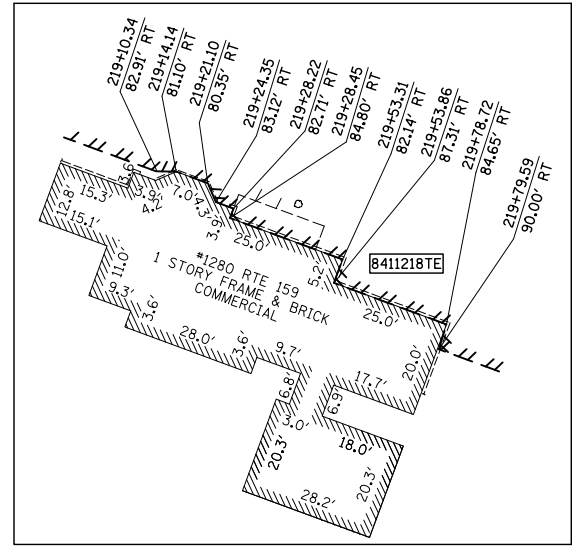
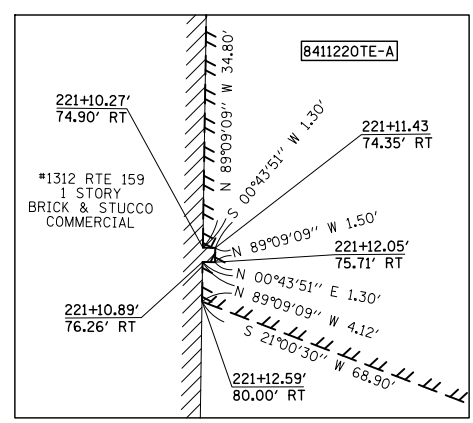
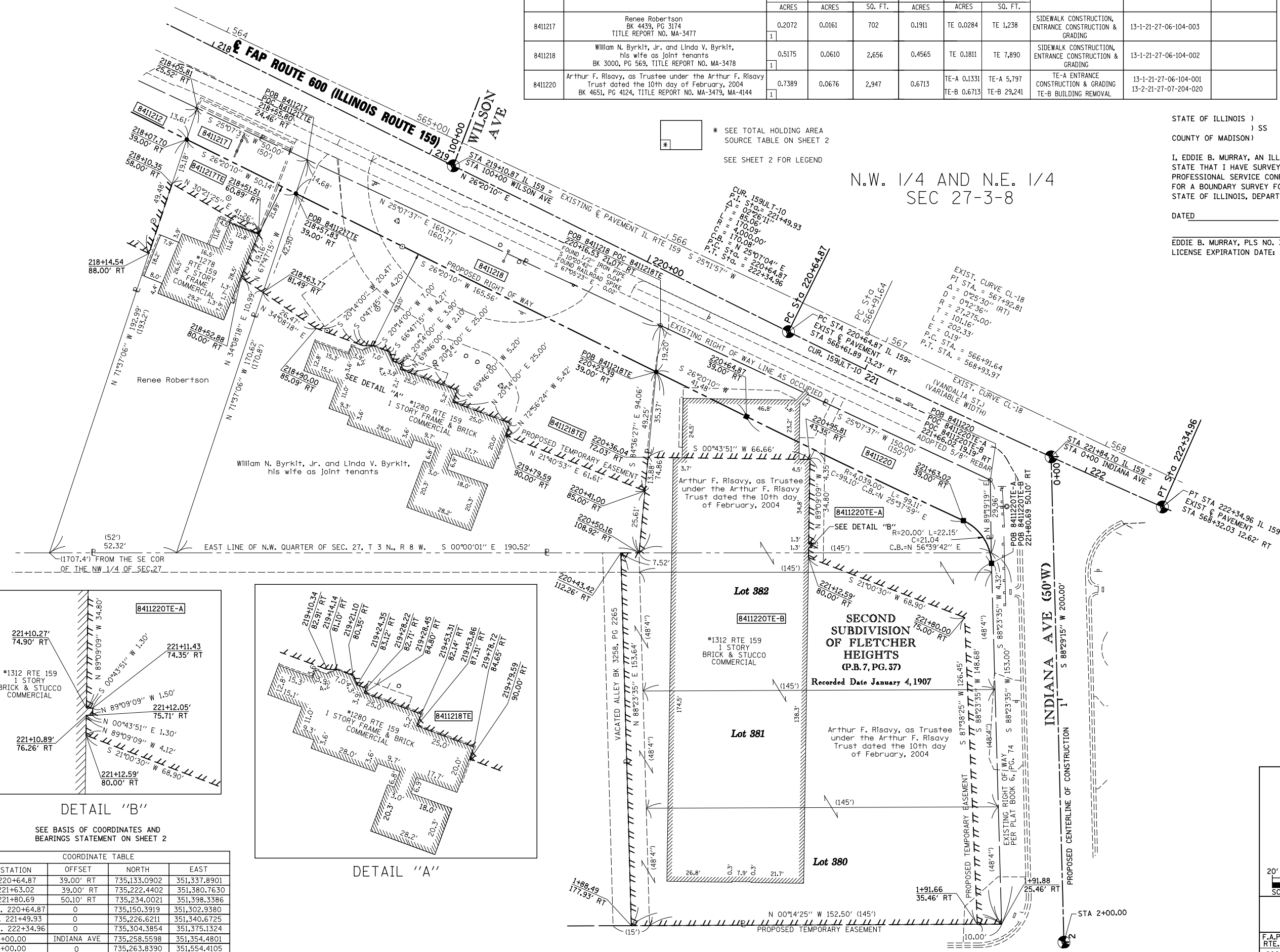

DETAIL "B"
SEE BASIS OF COORDINATES AND
BEARINGS STATEMENT ON SHEET 2

DETAIL "A"

COORDINATE TABLE			
STATION	OFFSET	NORTH	EAST
220+64.87	39.00' RT	735,133.0902	351,337.8901
221+63.02	39.00' RT	735,222.4402	351,380.7630
221+80.69	50.10' RT	735,234.0021	351,398.3386
P.C. 220+64.87	0	735,150.3919	351,302.9380
P.I. 221+49.93	0	735,226.6211	351,340.6725
P.T. 222+34.96	0	735,304.3854	351,375.1324
0+00.00	INDIANA AVE	735,258.5598	351,354.4801
2+00.00	0	735,263.8390	351,554.4105

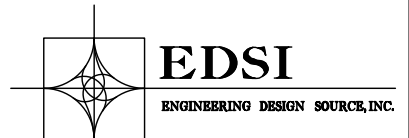

16141 SWINGLEY RIDGE RD, SUITE 300,
CHESTERFIELD, MO 63017
PHONE (636) 537-5585
REG. No 184002570

ILLINOIS DEPARTMENT OF TRANSPORTATION
PLAT OF HIGHWAYS
FAP ROUTE 600 (IL 159)
SECTION 60-(30,31,128)-3
MADISON COUNTY
JOB NO. R-98-011-04
STATION 218+00 TO STATION 222+00

SCALE: 1" = 20'

ILLINOIS DEPARTMENT OF TRANSPORTATION
DIVISION OF HIGHWAYS/REGION 5/DISTRICT 8
1102 EASTPORT PLAZA DRIVE
COLLINSVILLE, ILLINOIS 62234-6198

F.A.P. RTE.	SECTION	COUNTY	TOTAL SHEETS	SHEET NO.
600	60-(30,31,128)-3	MADISON	529	337

CONTRACT NO. _____

COMPLETION DATE OF FIELD WORK PERFORMED _____
LAND SURVEY: _____ ROW STAKING: _____