

PART OF THE N.E. 1/4 OF SECTION 27, T. 3 N., R. 8 W. OF THE 3RD P.M., IN MADISON COUNTY, ILLINOIS

PARCEL NO.	OWNER	TOTAL HOLDING ACRES	DEDICATION ACRES	REMAINDER SO. FT.	REMAINDER ACRES	EASEMENTS		PERMANENT TAX NUMBER(S)	PROPERTY ACQUIRED BY
						PE = PERMANENT ACRES	TE = TEMPORARY SO. FT.		
8411221	RAQQA, Inc., an Illinois Corporation DOC. NO. 2007R08655 TITLE REPORT NO. MA-3480	0.4738	0.0744	3,239	0.4738	TE 0.3170	TE 13,809	ENTRANCE CONSTRUCTION & GRADING	13-2-21-27-07-203-001
8411224	AZO-B, LP, a Delaware limited partnership BK 4343, PG 1445 TITLE REPORT NO. MA-3481	0.5372	0.0545	2,375	0.5372	TE 0.1480	TE 6,445	ENTRANCE CONSTRUCTION & GRADING	13-2-21-27-07-202-019

SPACE RESERVED FOR RECORDING OFFICER

STATE OF ILLINOIS )  
 ) SS  
COUNTY OF MADISON)

I, EDDIE B. MURRAY, AN ILLINOIS PROFESSIONAL LAND SURVEYOR, STATE THAT I HAVE SURVEYED THE PLAT OF HIGHWAY SHOWN HEREON AND THAT THIS PROFESSIONAL SERVICE CONFORMS TO THE CURRENT ILLINOIS MINIMUM STANDARDS FOR A BOUNDARY SURVEY FOR THE PROPOSED PARCEL(S) TO BE ACQUIRED BY THE STATE OF ILLINOIS, DEPARTMENT OF TRANSPORTATION, SHOWN HEREON.

DATED \_\_\_\_\_

EDDIE B. MURRAY, PLS NO. 35-003126  
LICENSE EXPIRATION DATE: 11/30/2010

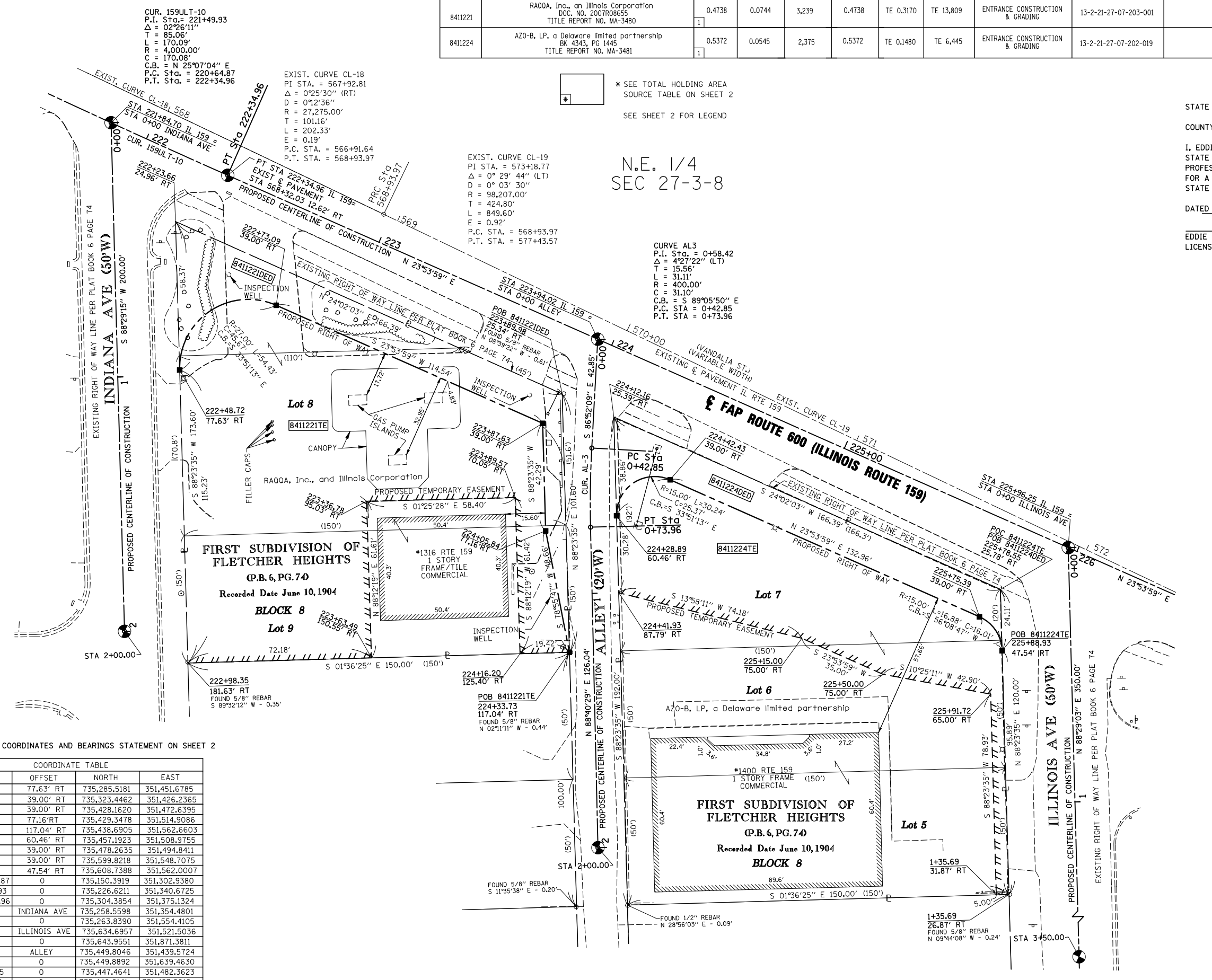

N.E. 1/4  
SEC 27-3-8

\* SEE TOTAL HOLDING AREA SOURCE TABLE ON SHEET 2  
SEE SHEET 2 FOR LEGEND

SEE BASIS OF COORDINATES AND BEARINGS STATEMENT ON SHEET 2

STATION	OFFSET	NORTH	EAST
222+48.72	77.63' RT	735,285.5181	351,451.6785
222+73.09	39.00' RT	735,323.4462	351,426.2365
223+87.63	39.00' RT	735,428.1620	351,472.6395
224+05.84	77.16' RT	735,429.3478	351,514.9086
224+33.73	117.04' RT	735,438.6905	351,562.6603
224+28.89	60.46' RT	735,457.1923	351,508.9755
224+42.43	39.00' RT	735,478.2635	351,494.8411
225+75.39	39.00' RT	735,599.8218	351,548.7075
225+88.93	47.54' RT	735,608.7388	351,562.0007
P.C. 220+64.87	0	735,150.3919	351,302.9380
P.L. 221+49.93	0	735,226.6211	351,340.6725
P.T. 222+34.96	0	735,304.3854	351,375.1324
0+00.00	INDIANA AVE	735,258.5598	351,354.4801
2+00.00	0	735,263.8390	351,554.4105
0+00.00	ILLINOIS AVE	735,634.6957	351,521.5036
3+50.00	0	735,643.9551	351,871.3811
0+00.00	ALLEY	735,449.8046	351,439.5724
2+00.00	0	735,449.8892	351,639.4630
P.C. 0+42.85	0	735,447.4641	351,482.3623
P.L. 0+58.42	0	735,446.6141	351,497.9019
P.T. 0+73.96	0	735,446.9741	351,513.4605

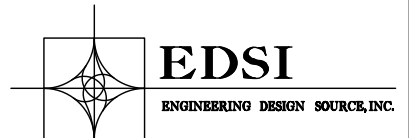

16141 SWINGLEY RIDGE RD, SUITE 300,  
CHESTERFIELD, MO 63017  
PHONE (636) 537-5585  
REG. No 184002570

ILLINOIS DEPARTMENT OF TRANSPORTATION  
PLAT OF HIGHWAYS  
FAP ROUTE 600 (IL 159)  
SECTION 60-(30,31,128)-3  
MADISON COUNTY  
JOB NO. R-98-011-04  
STATION 222+00 TO STATION 226+50

SCALE: 1" = 20'

ILLINOIS DEPARTMENT OF TRANSPORTATION  
DIVISION OF HIGHWAYS/REGION 5/DISTRICT 8  
1102 EASTPORT PLAZA DRIVE  
COLLINSVILLE, ILLINOIS 62234-6198

F.A.P. RTE.	SECTION	COUNTY	TOTAL SHEETS	SHEET NO.
600	60-(30,31,128)-3	MADISON	529	340

COMPLETION DATE OF FIELD WORK PERFORMED \_\_\_\_\_  
LAND SURVEY: \_\_\_\_\_ ROW STAKING: \_\_\_\_\_  
CONTRACT NO. \_\_\_\_\_  
FED. ROAD DIST. NO. \_\_\_\_\_ ILLINOIS FED. AID PROJECT