F.A.I. RTE.	SECTION	COUNTY	TOTAL SHEETS	SHEET NO.
94	1818 R-6	COOK	290	125
STA. 1313+00		TO STA. 1367+00		
FED. ROAD DIST. NO.	ILLINOIS	FED. AID PROJECT		

60B18

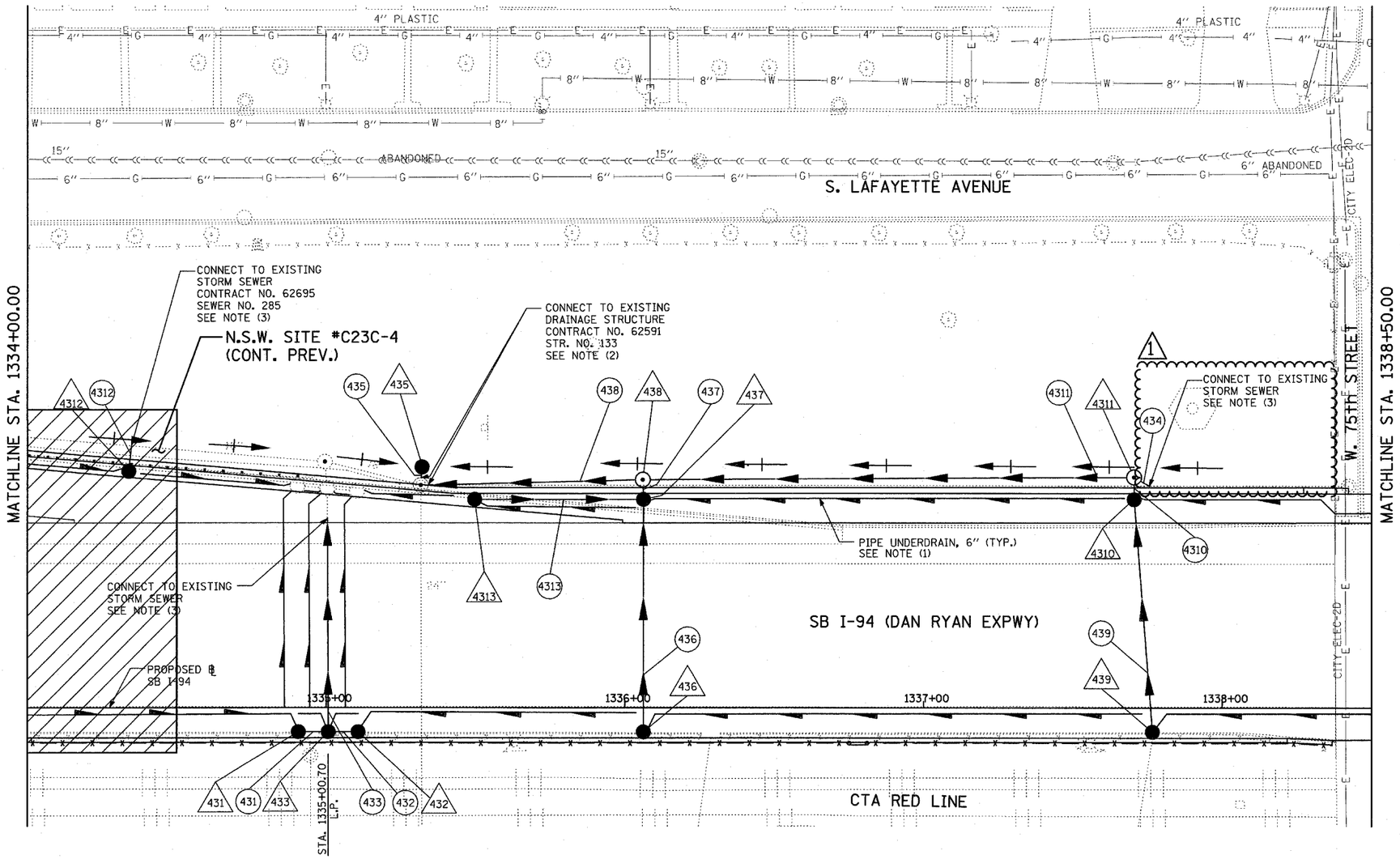

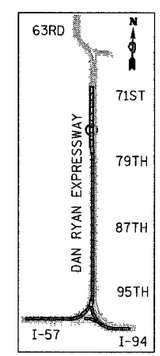

LOCATION MAP

1 NSW - NON SPECIAL WASTE SITES ADDED TO SHEET

NOTES:

1. FOR CLARITY, PIPE UNDERDRAINS ARE SHOWN OFFSET FROM THEIR PROPOSED LOCATIONS. FOR DETAILED PLACEMENT, SEE SHEET "PIPE UNDER-DRAINS DETAIL."
2. CORE DRILL AND CONNECT TO EXISTING DRAINAGE STRUCTURE. CONNECTION COST SHALL BE INCLUDED IN THE COST TO CONSTRUCT THE STORM SEWER.
3. COST SHALL NOT BE PAID FOR SEPARATELY BUT INCLUDED IN COST OF SEWER INSTALLATION.

LEGEND:

- EXISTING COMBINED SEWER
- (XY) PROPOSED STORM SEWER NUMBER (X=SHEET NO., Y=PIPE NO.)
- (XY) PROPOSED STRUCTURE NUMBER (X=SHEET NO., Y=STRUCTURE NO.)
- S ⊢ PIPE STUBOUT TO BE PLUGGED
- — P SEWER PLUG
- F.V. FIELD VERIFY
- UTILITY REMOVAL

20 0 20 40

SCALE: 1" = 20'-0"

~~SHEET 43 OF 65~~

REVISIONS	
NAME	DATE
1 ADDENDUM 1	05/08/06

ILLINOIS DEPARTMENT OF TRANSPORTATION

F.A.I. 94 (DAN RYAN EXPRESSWAY)

DRAINAGE AND UTILITY PROPOSED PLAN
SB I-94 (DAN RYAN EXPRESSWAY)
DAN RYAN STA. 1334+00.00 TO 1338+50.00

SCALE: 1"=20' DRAWN BY: NSB
DATE: MARCH 1, 2006 CHECKED BY: DA

TY·LIN INTERNATIONAL