

NB I-94 (DAN RYAN EXPRESSWAY)

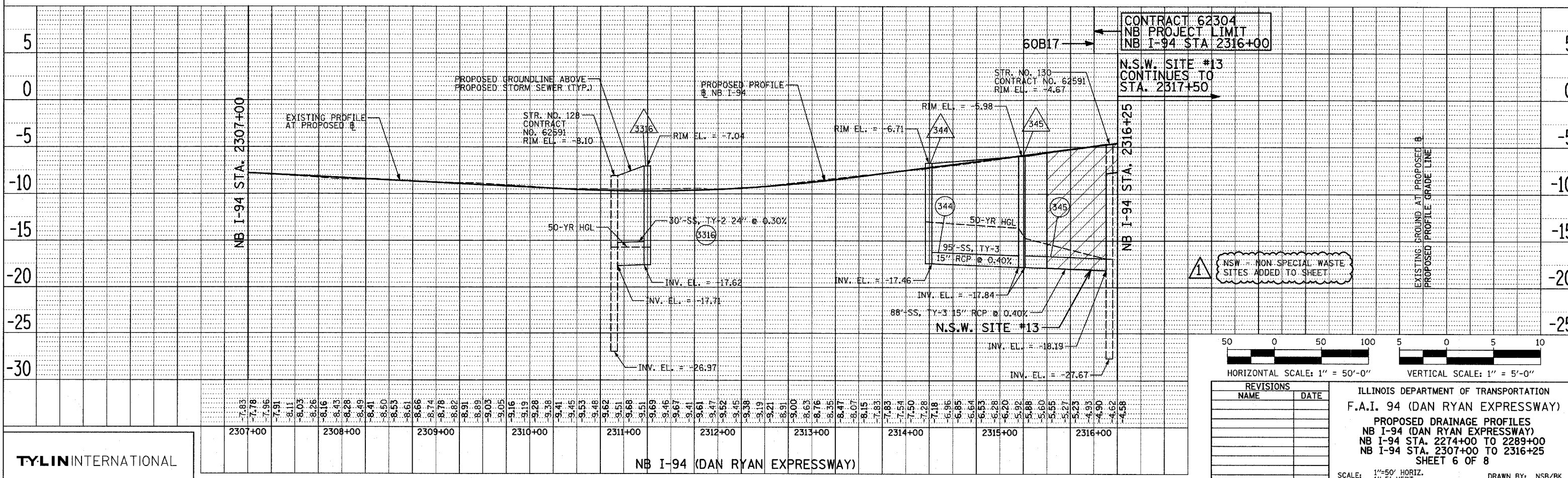

NB I-94 (DAN RYAN EXPRESSWAY)

NSW - NON SPECIAL WASTE SITES ADDED TO SHEET

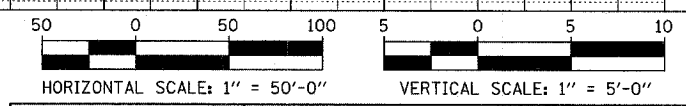

| REVISIONS | |
|-----------|------|
| NAME | DATE |
| | |
| | |
| | |
| | |
| | |

ILLINOIS DEPARTMENT OF TRANSPORTATION
 F.A.I. 94 (DAN RYAN EXPRESSWAY)
 PROPOSED DRAINAGE PROFILES
 NB I-94 (DAN RYAN EXPRESSWAY)
 NB I-94 STA. 2274+00 TO 2289+00
 NB I-94 STA. 2307+00 TO 2316+25
 SHEET 6 OF 8

SCALE: 1"=50' HORIZ.
 1"=5' VERT.
 DATE: MARCH 7TH, 2006
 DRAWN BY: NSB/BK
 CHECKED BY: DA

TYLIN INTERNATIONAL

ADDENDUM 1 - NSW 05/08/06

DATE: _____
 BY: _____
 SURVEYED: _____
 PLOTTED: _____
 PLAN: _____
 NOTE BOOK: _____
 NO. _____

DATE: _____
 BY: _____
 SURVEYED: _____
 PLOTTED: _____
 PLAN: _____
 NOTE BOOK: _____
 NO. _____