F.A.I. RTE.	SECTION	COUNTY	TOTAL SHEETS	SHEET NO.
57	*	COOK	916	575
STA.	TO STA.			
FED. ROAD DIST. NO. 1	ILLINOIS	FED. AID PROJECT		

CONTRACT NO. 62304
*(1516.1, 1717, & 1818) R-4

Notes:

1. Work this Sheet with Sheet ST-002.
2. The Contractor shall coordinate deck beam removal and replacement with the Construction Staging shown on the Roadway Plans, according to the Special Provisions, and as directed by the Engineer.
3. Removal of 32,000 Sq. Ft. of existing waterproofing membrane included in Membrane Waterproofing (Special).

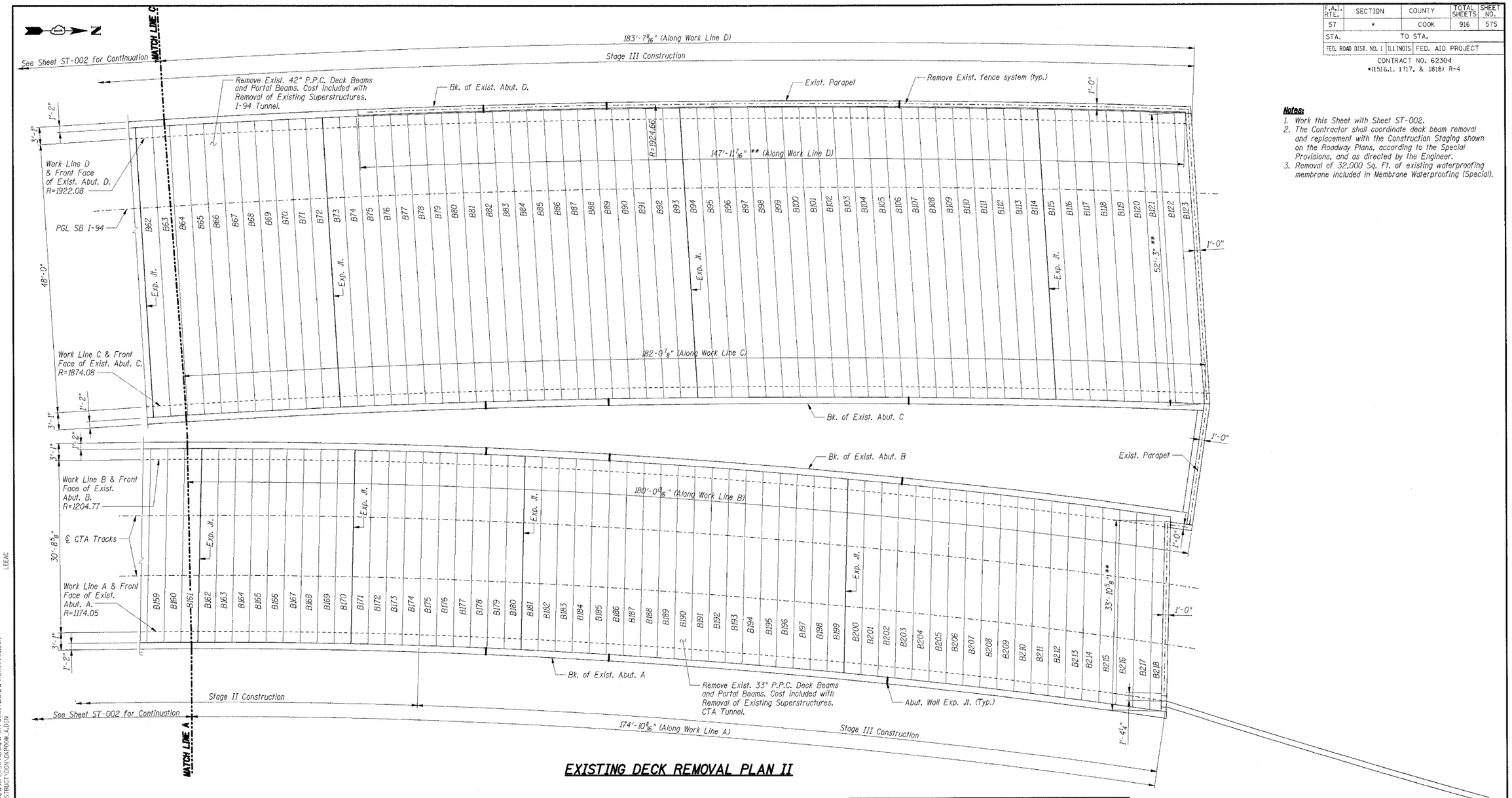

EXISTING DECK REMOVAL PLAN II

LEGEND

** Dimensions developed from record plan data, for information only.

BILL OF MATERIAL

Item	Unit	Total
Removal Of Existing Superstructures, I-94 Tunnel	Each	1
Removal Of Existing Superstructures, CTA Tunnel	Each	1
Fence Removal	Foot	477
Asbestos Bearing Pad Removal	Each	872

SHT. ST-003

REVISIONS	
NAME	DATE
ADDENDUM 1	05/08/06

ILLINOIS DEPARTMENT OF TRANSPORTATION
F.A.I. ROUTE 57 (INTERSTATE 57) OVER
F.A.I. ROUTE I-94 SB & CTA TRACKS-BRIDGE REPAIRS
SN 016-0073
COOK COUNTY
SECTION (1516.1, 1717, & 1818) R-4
EXISTING DECK REMOVAL PLAN II

DATE: 05/08/06
DRAWN BY: VV
CHECKED BY: RDS

TENG
TENG & ASSOCIATES, INC.
ENGINEERS/ARCHITECTS/PLANNERS
205 N. MICHIGAN AVE., CHICAGO, IL 60601
TELEPHONE: 312.616.0000

Entire Sheet Revised - 05/08/2006, MDB

LEEAC

\\GRBORDER.DGN, \\GPEOVER.DGN, \\ALTOOVS.DGN, \\GPEOVMA.DGN, \\PPOOWTY.DGN, \\RDWOOVSG.DGN
5-01-2006, 1:48:54 T:\DOCUMENT\93086\STRUCT\DGN\DRPOW.A.DGN