

Wang Engineering, INC.
 Consulting Geotechnical and Environmental Engineers
 wangeng3@wangeng.com
 1145 Main Street
 Lombard, IL 60148
 Telephone: 630 953-9928
 Fax: 630 953-9938

BORING LOG SB 07-03 Page 1 of 1

WEI Job No.: 414-07-01
 Client: T. Y. LIN International
 Project: Dan Ryan Improvements; IDOT No. D-91-421-01
 Location: From 95th Street to South of 69th Street

Datum: CCD
 Elevation: 4.12 ft
 North: 1848190.00 ft
 East: 1177736.76 ft
 Station: 2268+23
 Offset: 93.0' RT

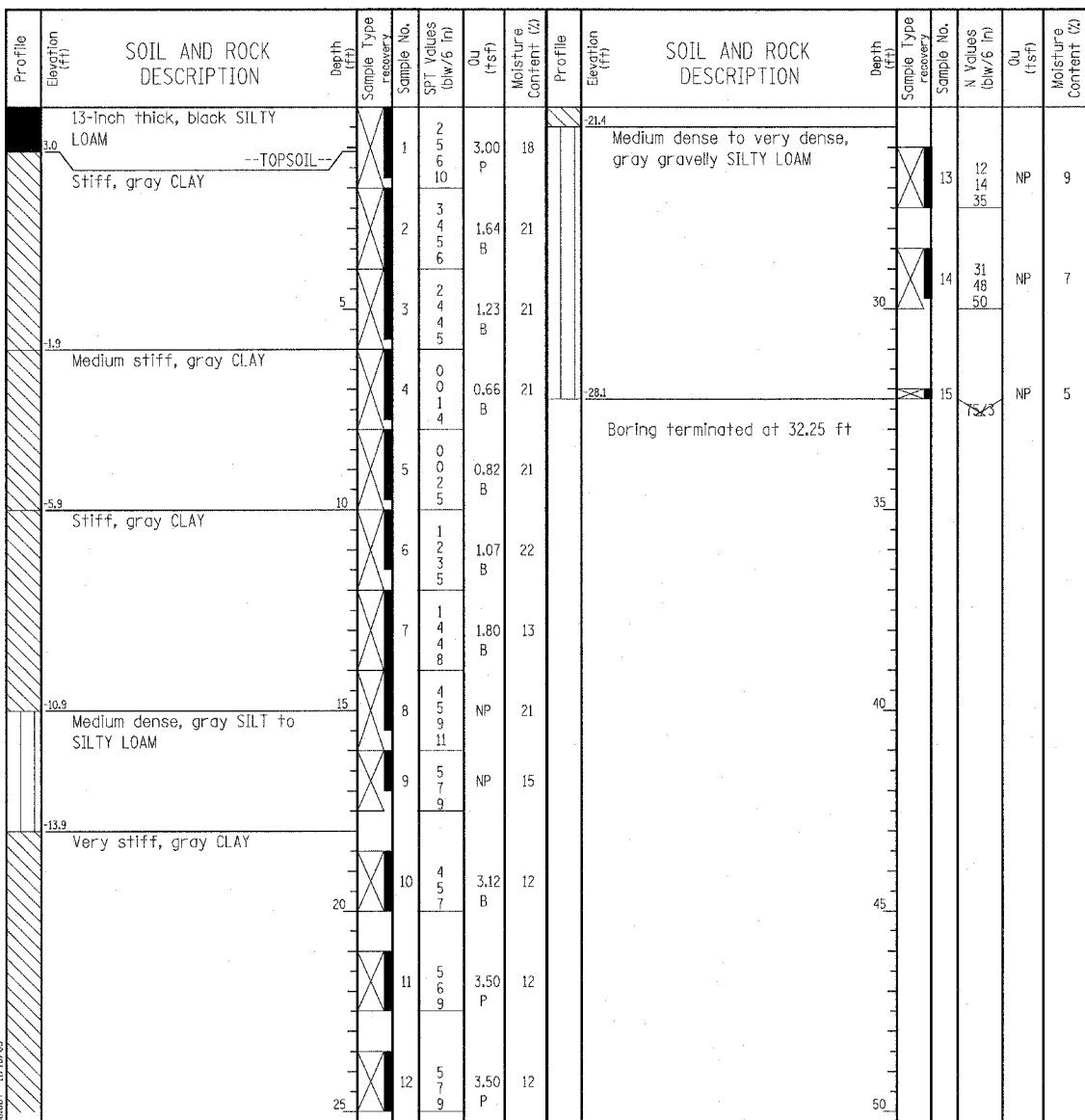

GENERAL NOTES				WATER LEVEL DATA			
Begin Drilling	02-26-2004	Complete Drilling	02-26-2004	While Drilling	∇	DRY	
Drilling Contractor	Patrick Drilling	Drill Rig	CME 75 TMR	At Completion of Drilling	∇	DRY	
Driller	T&B	Logger	H. Suhail	Time After Drilling	NA		
Drilling Method	3.25" ID, HSA; Boring backfilled with bentonite upon completion			Depth to Water	∇	NA	

Wang Engineering, INC.
 Consulting Geotechnical and Environmental Engineers
 wangeng3@wangeng.com
 1145 Main Street
 Lombard, IL 60148
 Telephone: 630 953-9928
 Fax: 630 953-9938

BORING LOG SB 07-04 Page 1 of 1

WEI Job No.: 414-07-01
 Client: T. Y. LIN International
 Project: Dan Ryan Improvements; IDOT No. D-91-421-01
 Location: From 95th Street to South of 69th Street

Datum: CCD
 Elevation: 5.00 ft
 North: 1848116.13 ft
 East: 1177742.21 ft
 Station: 2267+49
 Offset: 96.0' RT

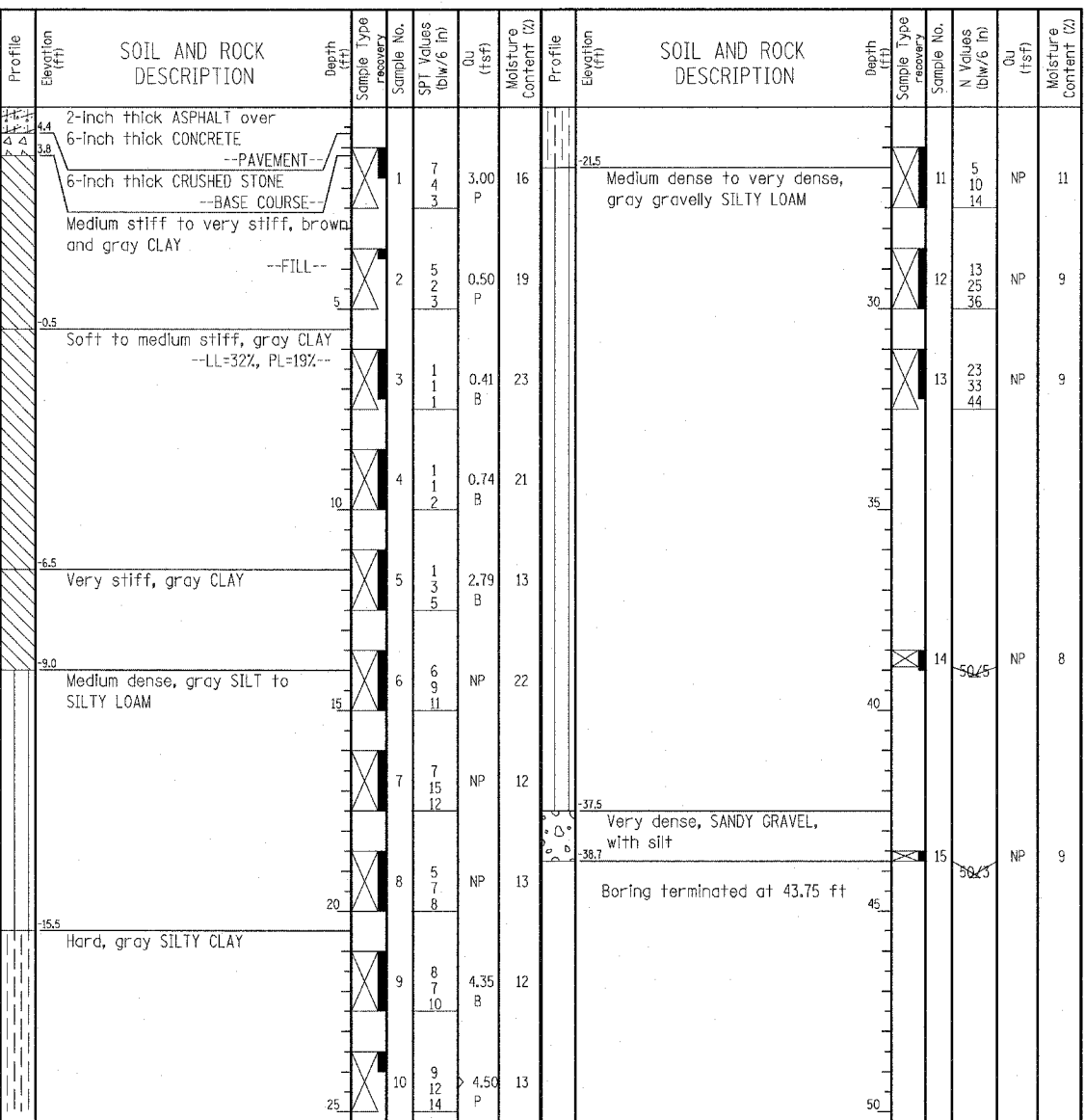

GENERAL NOTES				WATER LEVEL DATA			
Begin Drilling	02-26-2004	Complete Drilling	02-26-2004	While Drilling	∇	DRY	
Drilling Contractor	Patrick Drilling	Drill Rig	CME 75 TMR	At Completion of Drilling	∇	DRY	
Driller	J&L	Logger	H. Suhail	Time After Drilling	NA		
Drilling Method	3.25" ID, HSA; Boring backfilled with bentonite upon completion			Depth to Water	∇	NA	

LEGEND

NP NON-PLASTIC
 B BULGE FAILURE
 S SHEAR FAILURE
 P POCKET PENETROMETER

TYLIN INTERNATIONAL

REVISIONS	
NAME	DATE

ILLINOIS DEPARTMENT OF TRANSPORTATION
 F.A.I. 94 (DAN RYAN EXPRESSWAY)
 SOIL BORINGS SB 07-03 & SB 07-04

SCALE: N.T.S. DRAWN BY: RTM
 DATE: MARCH 7, 2006 CHECKED BY: MPG