

**Wang Engineering, INC.**  
 Consulting Geotechnical and Environmental Engineers  
 wangeng3@wangeng.com  
 1145 Main Street  
 Lombard, IL 60148  
 Telephone: 630 953-9928  
 Fax: 630 953-9938

**BORING LOG SB SGN 09B** Page 1 of 1

WEI Job No.: 414-07-01  
 Client: T. Y. LIN International  
 Project: Dan Ryan Improvements; IDOT No. D-91-421-01  
 Location: From 95th Street to South of 69th Street

Datum: CCD  
 Elevation: 1.11 ft  
 North: 1849615.25 ft  
 East: 1177735.68 ft  
 Station: 2282+42  
 Offset: 100' RT

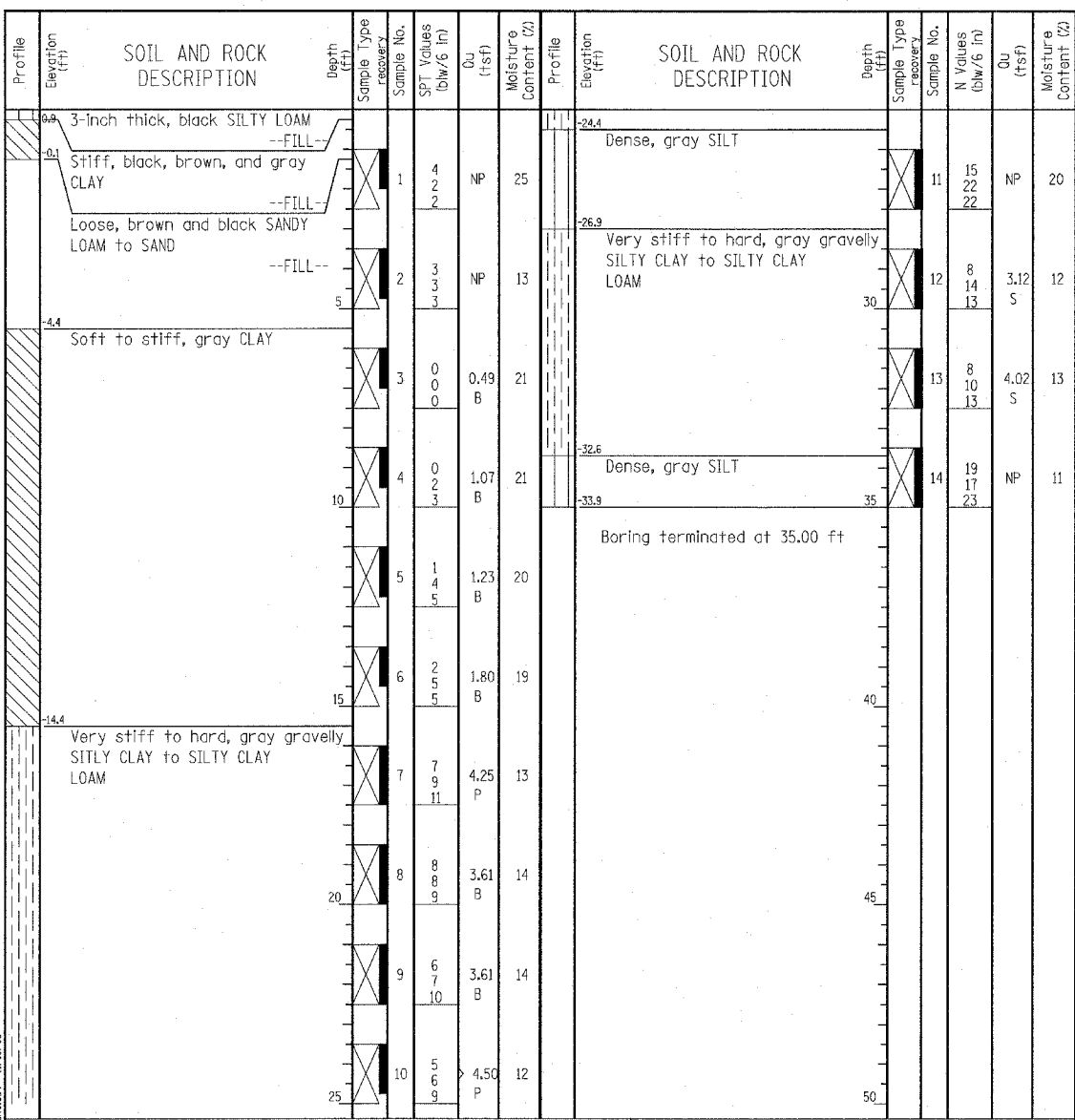

GENERAL NOTES				WATER LEVEL DATA			
Begin Drilling	02-18-2005	Complete Drilling	02-18-2005	While Drilling	∇	DRY	
Drilling Contractor	Patrick Drilling	Drill Rig	CME 75 TMR	At Completion of Drilling	∇	DRY	
Driller	K&A	Logger	J. Kasnick	Time After Drilling	NA		
Drilling Method	3.25" ID HSA; Boring backfilled with bentonite upon completion			Depth to Water	∇	NA	

**Wang Engineering, INC.**  
 Consulting Geotechnical and Environmental Engineers  
 wangeng3@wangeng.com  
 1145 Main Street  
 Lombard, IL 60148  
 Telephone: 630 953-9928  
 Fax: 630 953-9938

**BORING LOG SB SGN 10A** Page 1 of 1

WEI Job No.: 414-07-01  
 Client: T. Y. LIN International  
 Project: Dan Ryan Improvements; IDOT No. D-91-421-01  
 Location: From 95th Street to South of 69th Street

Datum: CCD  
 Elevation: -9.50 ft  
 North: 1850352.21 ft  
 East: 1177580.69 ft  
 Station: 2290+90  
 Offset: 12' LT

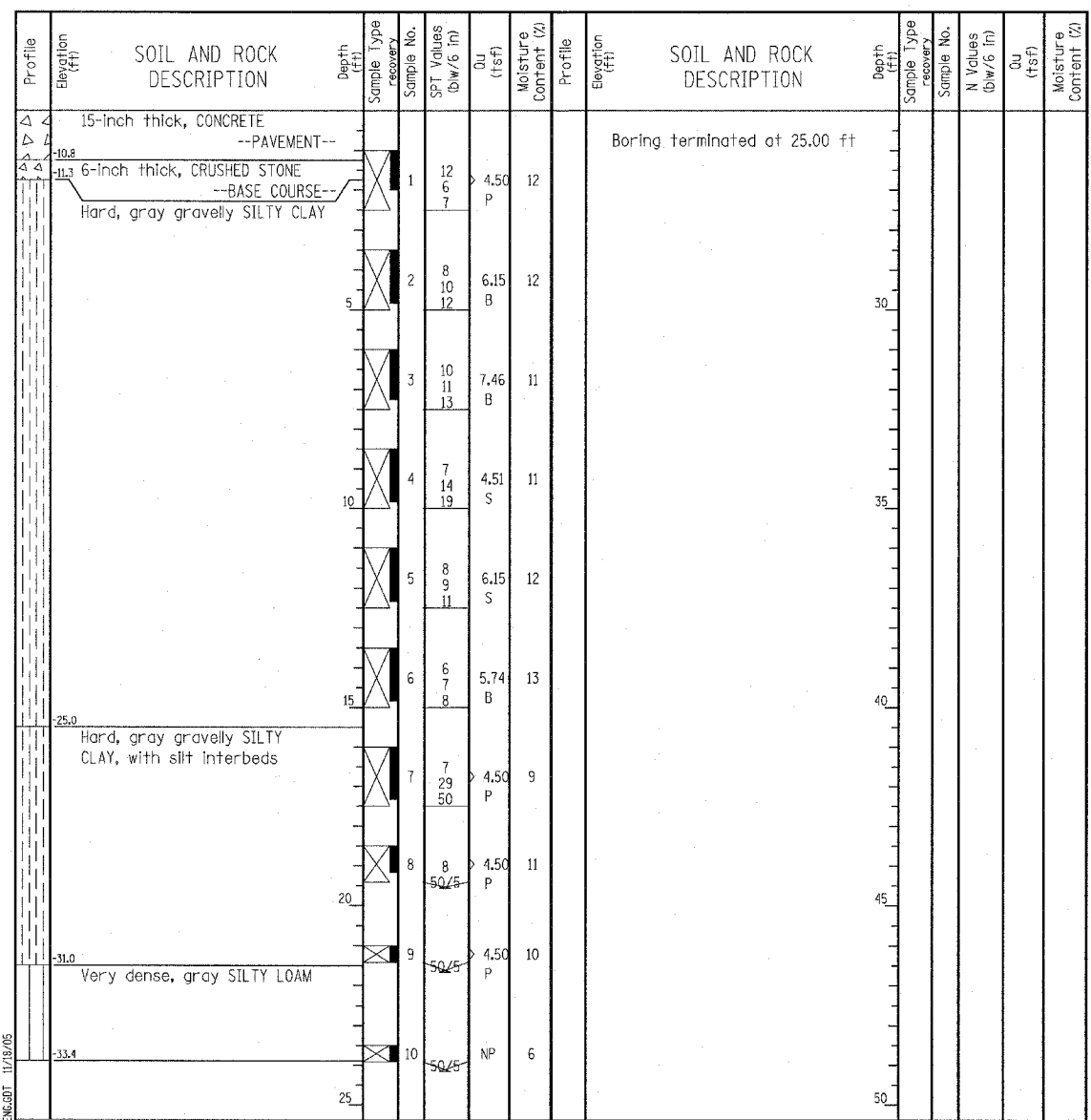

GENERAL NOTES				WATER LEVEL DATA			
Begin Drilling	04-07-2005	Complete Drilling	04-07-2005	While Drilling	∇	DRY	
Drilling Contractor	Patrick Drilling	Drill Rig	CME 75 TMR	At Completion of Drilling	∇	DRY	
Driller	J&L	Logger	H. Suhail	Time After Drilling	NA		
Drilling Method	3.25" ID HSA; Boring backfilled with bentonite upon completion			Depth to Water	∇	NA	

**LEGEND**

NP NON-PLASTIC  
 B BULGE FAILURE  
 S SHEAR FAILURE  
 P POCKET PENETROMETER

**TYLIN INTERNATIONAL**

REVISIONS	
NAME	DATE