

PROFILE	SURVEYED	BY	DATE
NOTE BOOK	GRADES CHECKED		
NO.	S.M. NOTED		
	STRUCTURE NOTATIONS CHD		

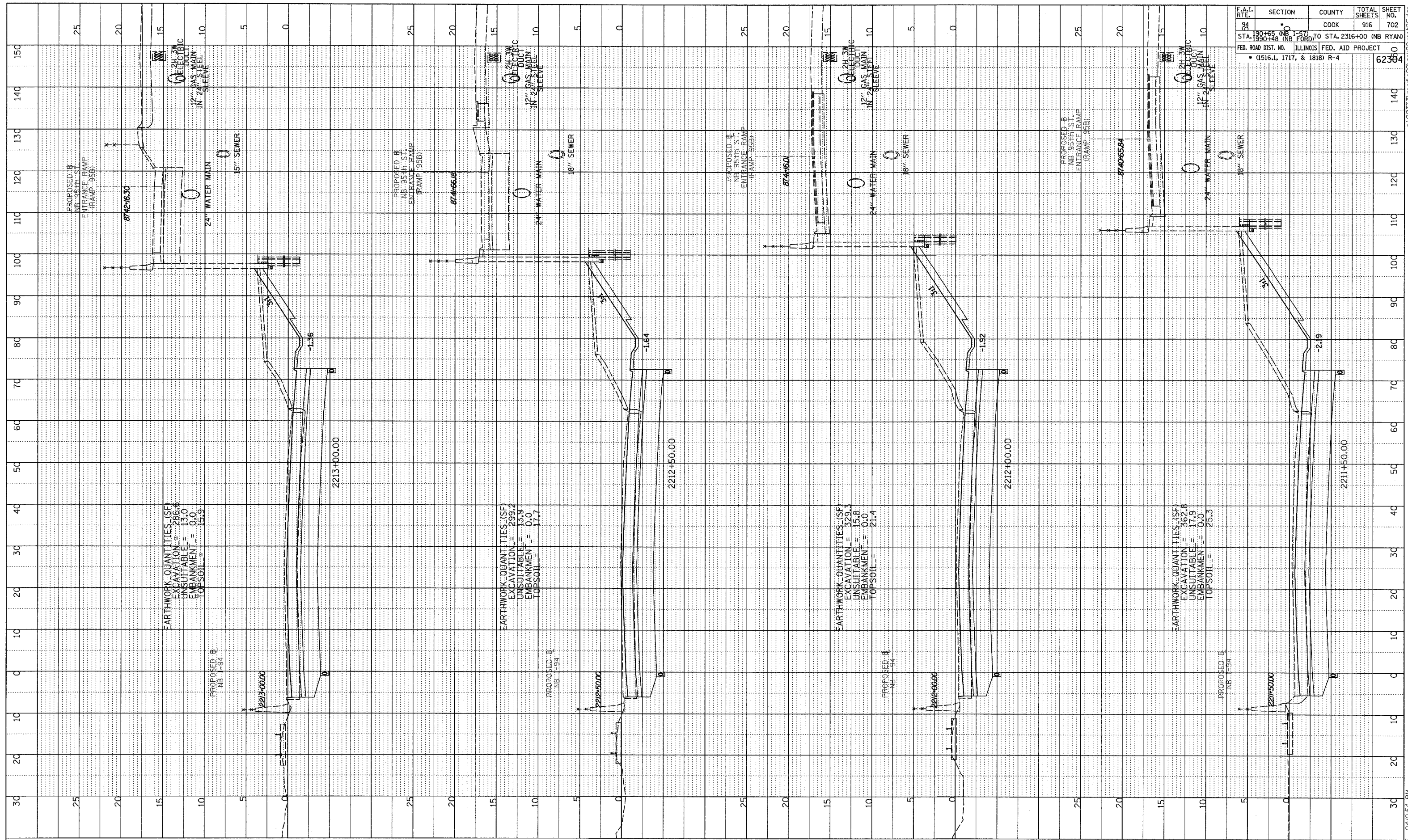

F.A.I. RTE.	SECTION	COUNTY	TOTAL SHEETS	SHEET NO.
94	0	COOK	916	702
STA. 190+48 (NB I-57)	TO STA. 2316+00 (NB RYAN)		62384	
ILLINOIS FED. AID PROJECT				
• (1516.1, 1717, & 1818) R-4				

TYLIN INTERNATIONAL

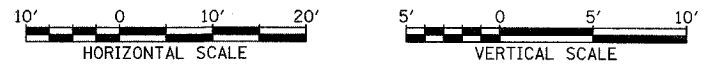

NORTHBOUND I-94 (DAN RYAN EXPWY)
STA. 2211+50 TO STA. 2213+00

03/03/2006 04:05:54 PM R:\02373\road\0209020\0209020.dwg

PROFILE SURVEYED _____
 B.M. NOTES CHECKED _____
 NO. _____
 DATE _____
 BY _____
 STRUCTURE INDICATING GRID

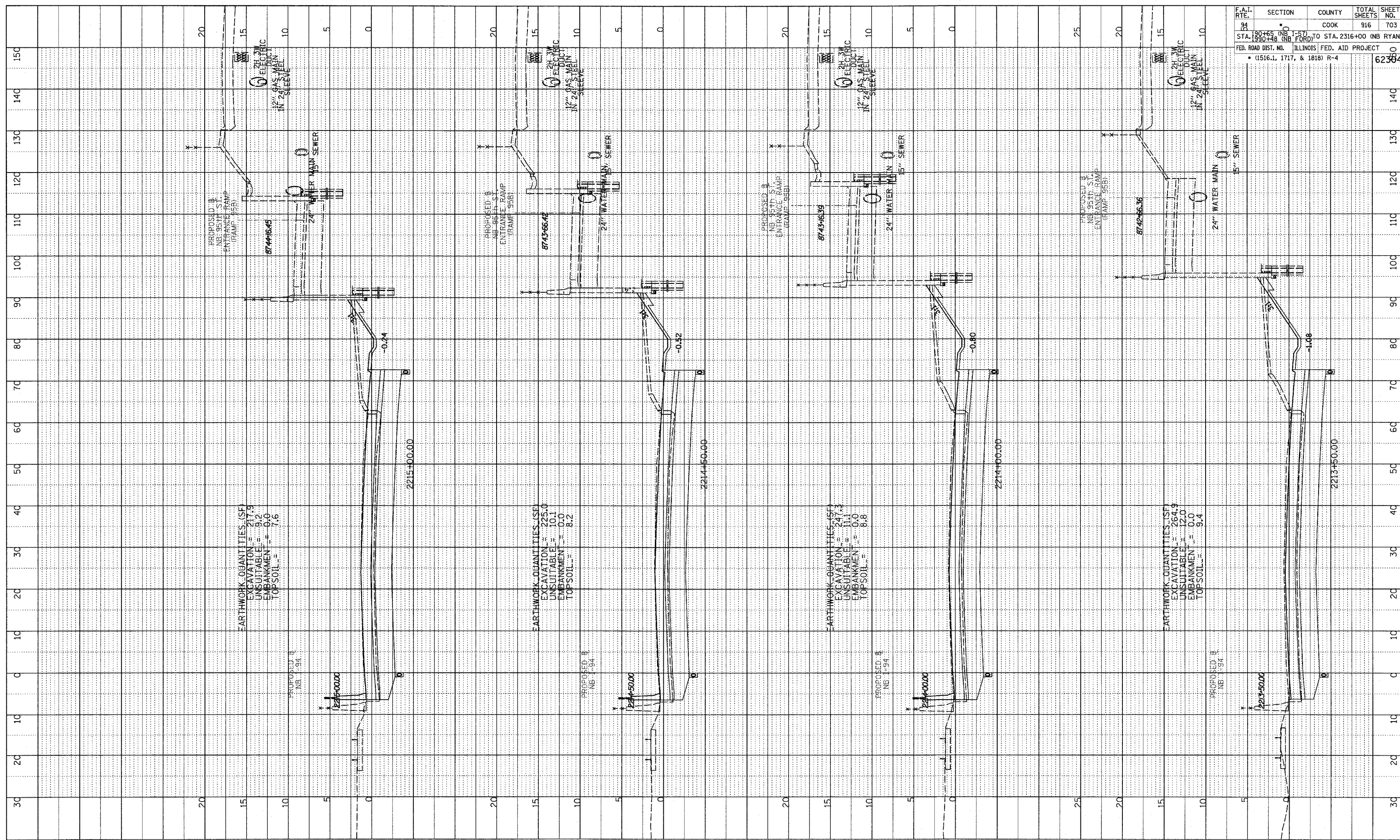

F.A.I. RTE.	SECTION	COUNTY	TOTAL SHEETS	SHEET NO.
94	0	COOK	916	703
STA. 190+65 (NB I-57) TO STA. 2316+00 (NB RYAN) STA. 190+48 (NB I-57) TO STA. 2316+00 (NB RYAN)				
FED. ROAD DIST. NO. ILLINOIS FED. AID PROJECT (1516.1, 1717, & 1818) R-4				
				62384

TYLIN INTERNATIONAL

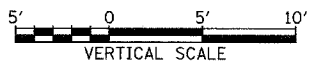

NORTHBOUND I-94 (DAN RYAN EXPWY)
 STA. 2213+50 TO STA. 2215+00

03/03/2006 04:05:55 PM P:\0227\3\road\20\94\20\889\95.dgn

PROFILE SURVEYED	BY	DATE
GRADES CHECKED		
E.M. NOTED		
STRUCTURE NOTATIONS CHECKED		
NOTE BOOK NO.		

F.A.I. RTE.	SECTION	COUNTY	TOTAL SHEETS	SHEET NO.
94	190+65 (NB I-57) TO STA. 2316+00 (NB RYAN)	COOK	916	704
	STA. 190+48 (NB FORD)			
FED. ROAD DIST. NO. ILLINOIS FED. AID PROJECT				62384
(1516, 1, 1717, & 1818) R-4				

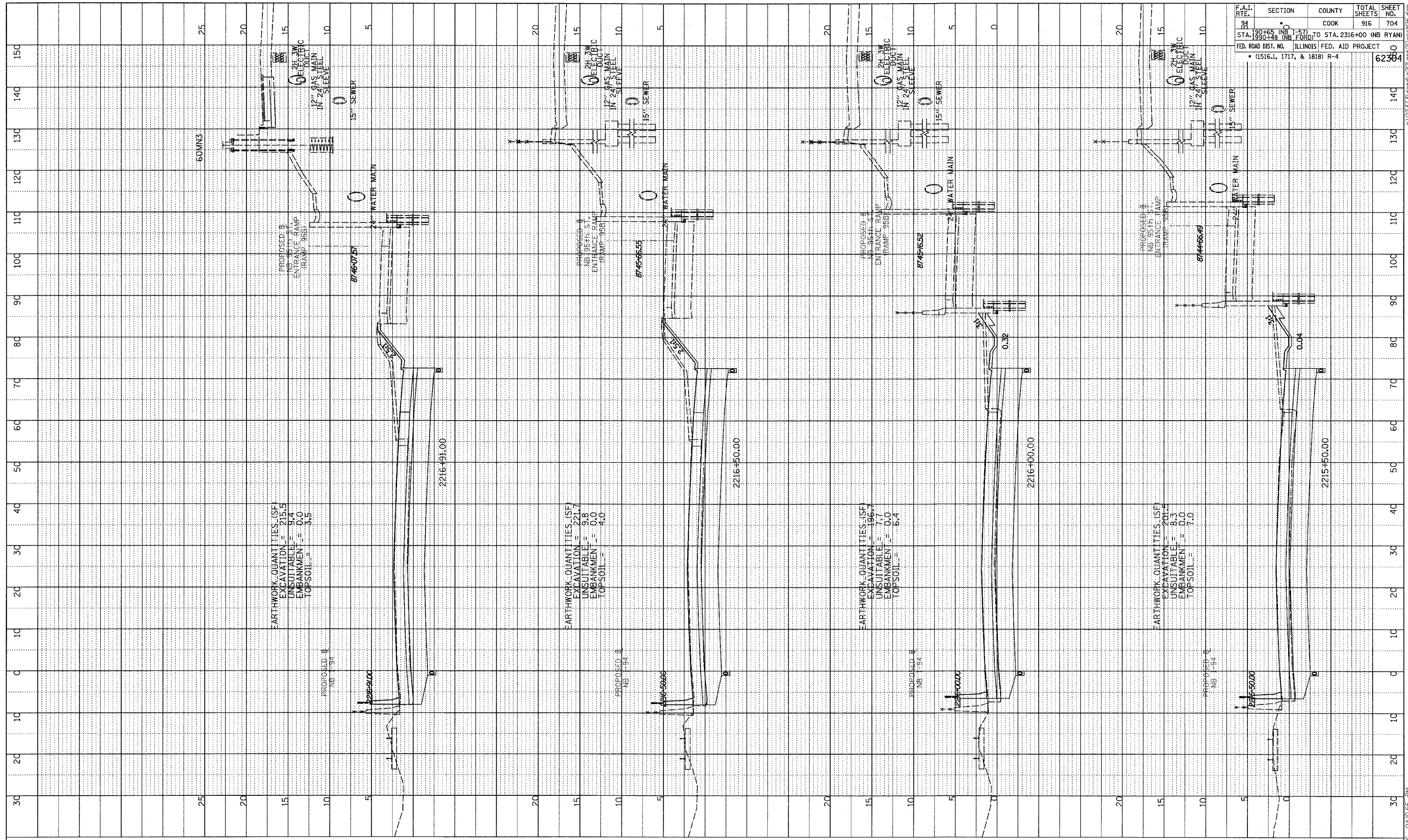

TYLIN INTERNATIONAL

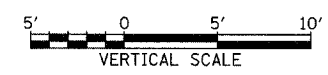
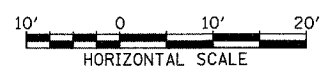

NORTHBOUND I-94 (DAN RYAN EXPWY)
STA. 2215+50 TO STA. 2216+91

03/03/2006 04:40:55 PM P:\0237\3\road\20\gpk20\rs195.dgn

PROFILE	SURVEYED	DATE
NOTE BOOK	GRADES CHECKED	
NO.	S.M. NOTED	
	PLATINUM NOTARY'S ERWD	

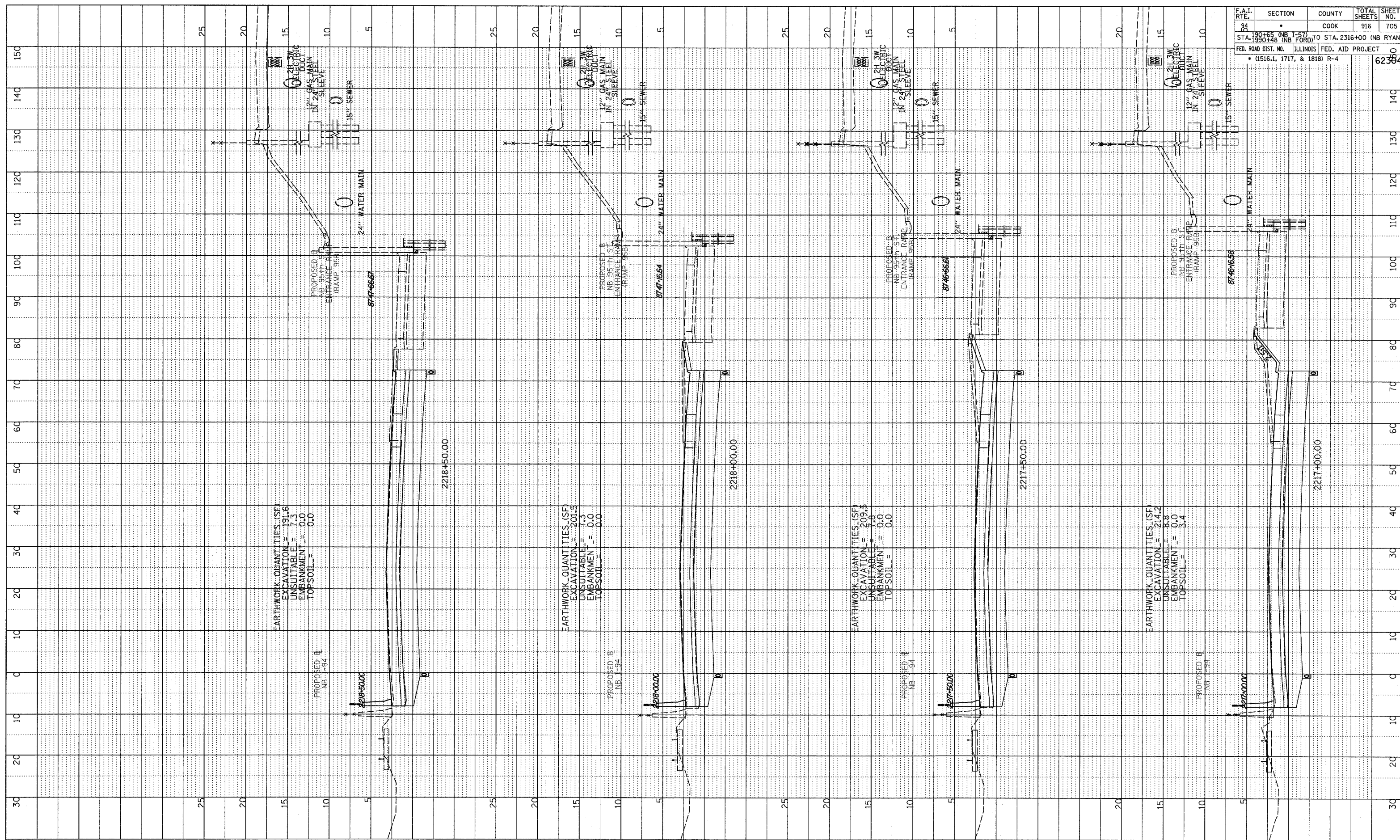

F.A.I. RT#	SECTION	COUNTY	TOTAL SHEETS	SHEET NO.
84		COOK	916	705
STA. 190+65 (NB I-57) TO STA. 2316+00 (NB RYAN)		ILLINOIS FED. AID PROJECT		
FED. ROAD DIST. NO.		• (1516.1, 1717, & 1818) R-4		
				62384

TYLIN INTERNATIONAL



NORTHBOUND I-94 (DAN RYAN EXPWY)
STA. 2217+00 TO STA. 2218+50

03/03/2006 04:05:56 PM P:\023731\road\20\mxd\2020255795.dwg

PROFILE SURVEYED
 PLOTTED
 GRADES CHECKED
 NOTE BOOK NO. _____
 STRUCTURE NOTATIONS OK

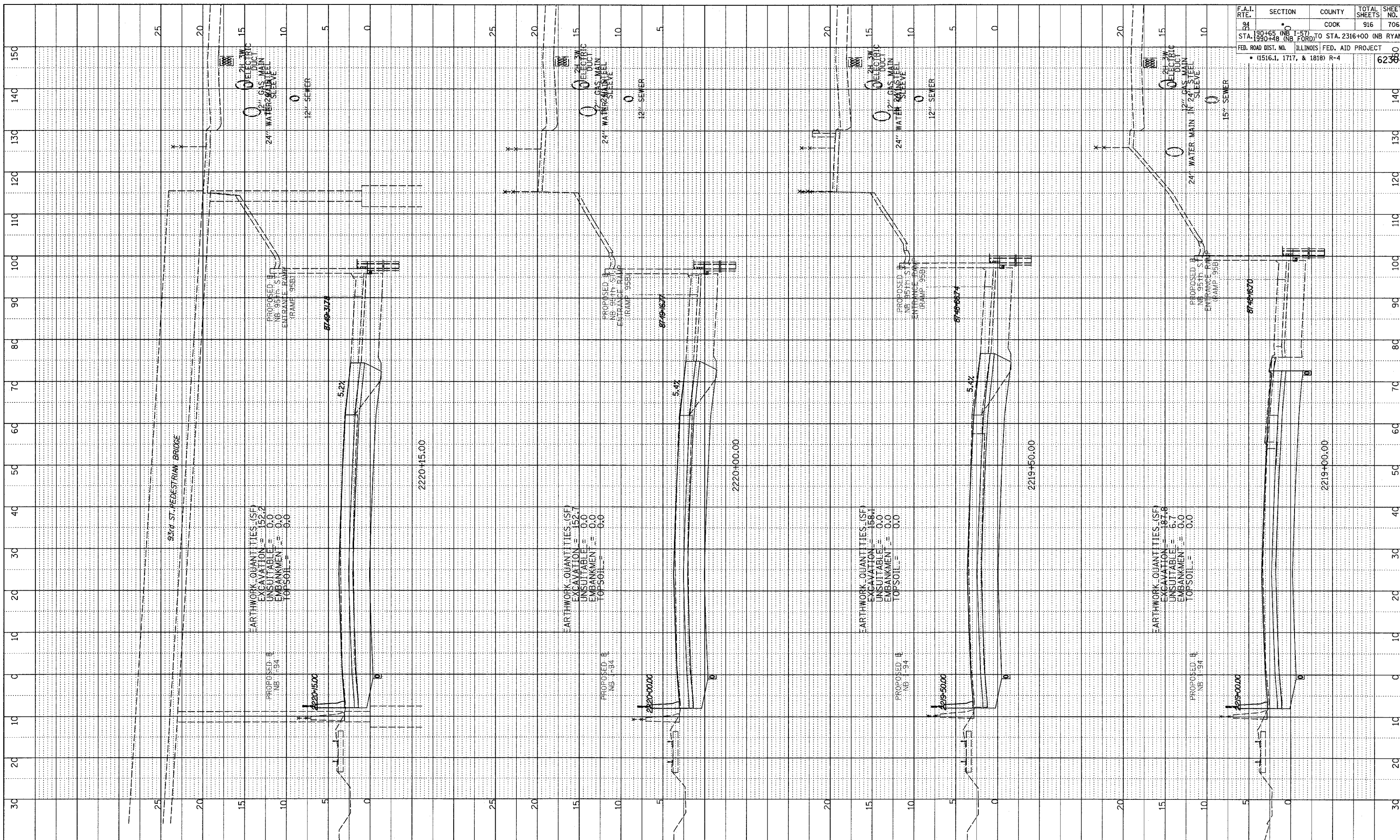

F.A.I. RTE.	SECTION	COUNTY	TOTAL SHEETS	SHEET NO.
94	190+00 (NB I-57) TO 231+00 (NB I-57)	COOK	916	706
STA. 190+00 (NB I-57) TO 231+00 (NB I-57)	ILLINOIS FED. AID PROJECT		62384	
FED. ROAD DIST. NO. (1516.1, 1717, & 1818) R-4				

TYLIN INTERNATIONAL

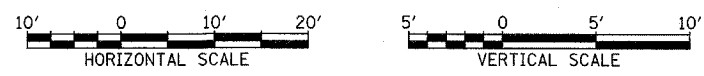

NORTHBOUND I-94 (DAN RYAN EXPWY)
 STA. 2219+00 TO STA. 2220+15

03/03/2006 04:06:56 PM

PROFILE SURVEYED
 PLOTTED
 GRADES CHECKED
 STRUCTURE NOTATIONS OK'D
 NO. _____
 DATE _____
 BY _____

F.A.I. RTE.	SECTION	COUNTY	TOTAL SHEETS	SHEET NO.
94	190+65 (NB I-57)	COOK	916	707
	190+48 (NB FORD)			
	STA. 2316+00 (NB RYAN)			
FED. ROAD DIST. NO. ILLINOIS FED. AID PROJECT				62384
• (1516.1, 1717, & 1818) R-4				

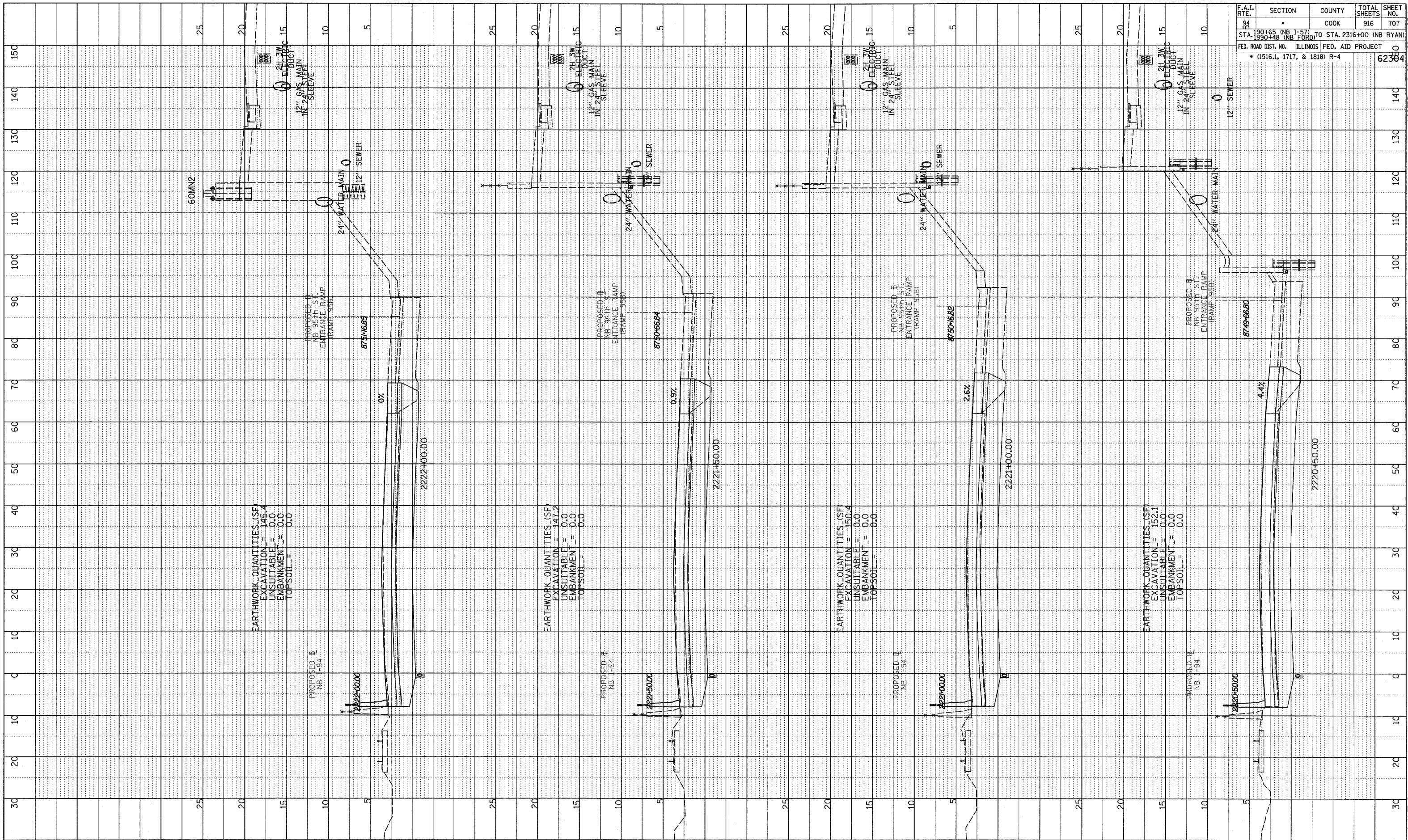

TYLIN INTERNATIONAL

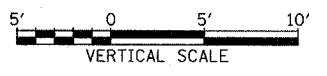
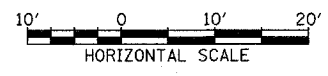

NORTHBOUND I-94 (DAN RYAN EXPWY)
 STA. 2220+50 TO STA. 2222+00

03/03/2006 04:10:57 PM
 P:\0237\3\road\2006\20060303\20060303.dgn

DATE	BY
PROFILE SURVEYED GRADES CHECKED NOTE BOOK NO.	
STRUCTURE NOTATIONS CHECKED NO.	

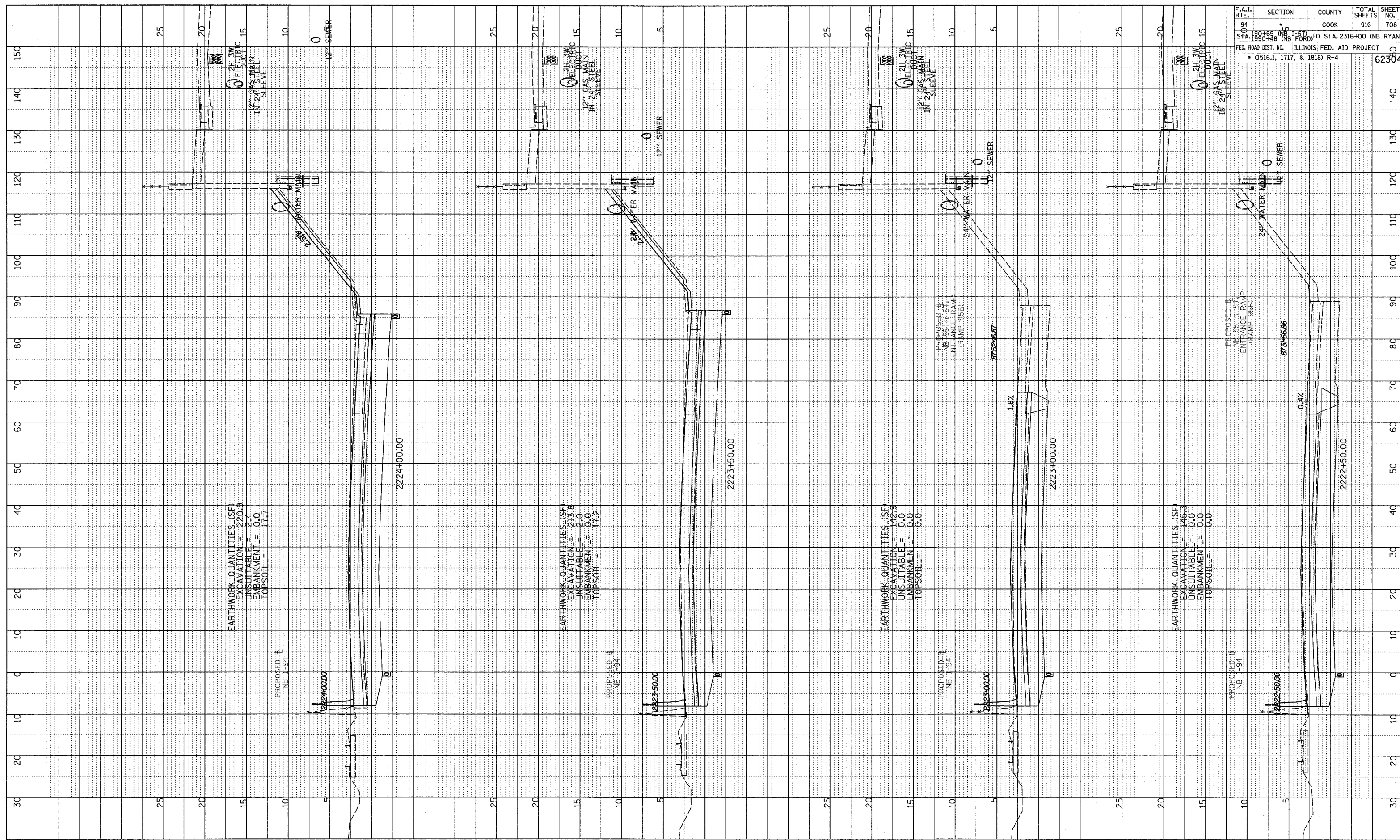

F.A.I. RTE.	SECTION	COUNTY	TOTAL SHEETS	SHEET NO.
94	5	COOK	916	708
STA. 190+48 (NB I-57) TO STA. 2316+00 (NB RYAN)				
FED. ROAD DIST. NO. ILLINOIS FED. AID PROJECT				
(1516.1, 1717, & 1818) R-4				
				62364

TYLIN INTERNATIONAL

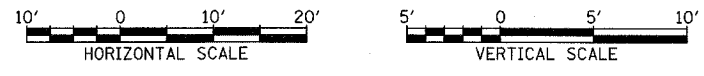

NORTHBOUND I-94 (DAN RYAN EXPWY)
 STA. 2222+50 TO STA. 2224+00

03/03/2006 04:05:57 PM

PROFILE	DATE
BY	
NO.	
NOTE BOOK	
GRADES CHECKED	
BY	
NO.	
BY	
NO.	

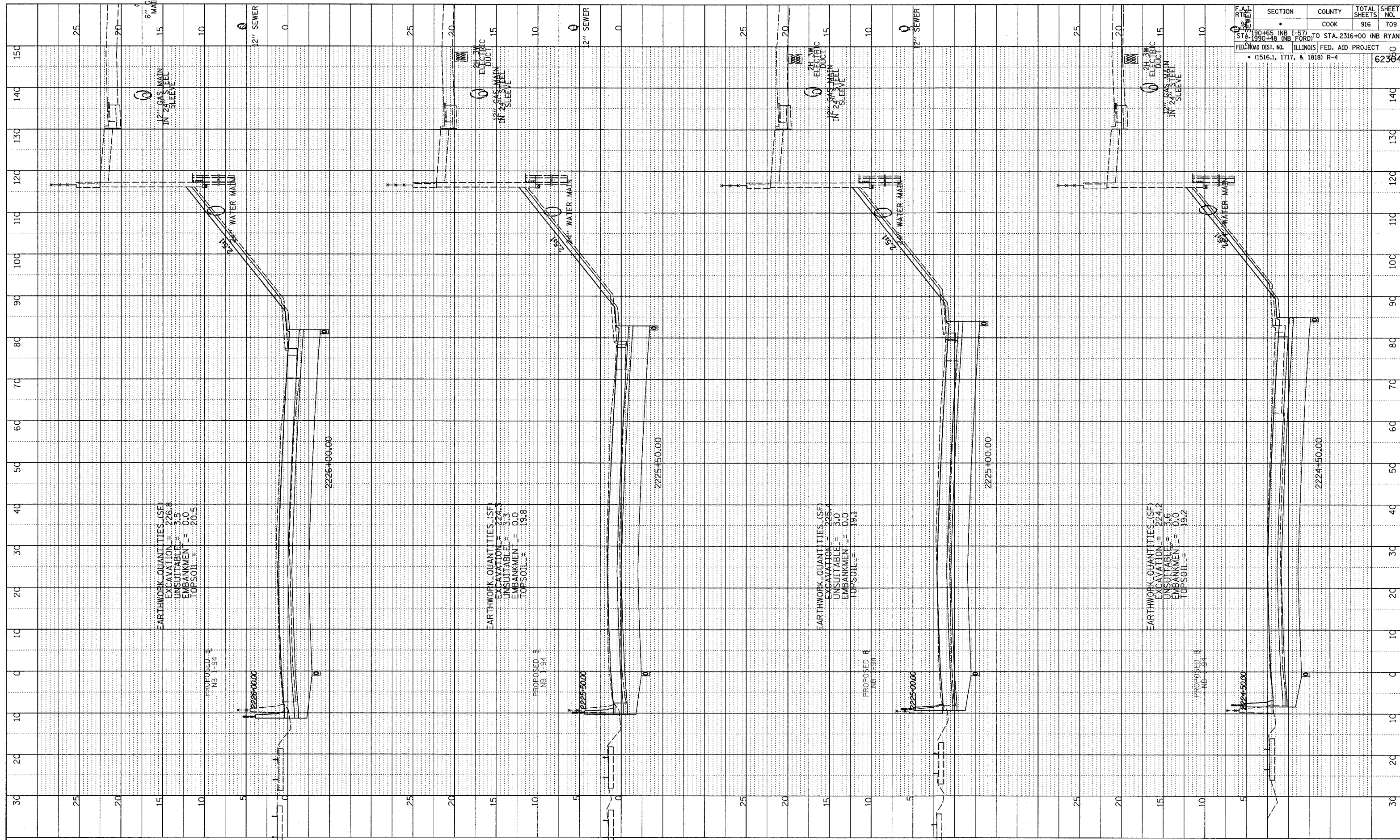

F.A.I. RT#1	SECTION	COUNTY	TOTAL SHEETS	SHEET NO.
190+45 (NB I-57)		COOK	916	709
STA. 190+48 (NB FORD)	TO STA. 2316+00 (NB RYAN)			
FED. ROAD DIST. NO.	ILLINOIS FED. AID PROJECT			
	(1516.1, 1717, & 1818) R-4			
				62364

TYLIN INTERNATIONAL



NORTHBOUND I-94 (DAN RYAN EXPWY)
STA. 2224+50 TO STA. 2226+00

03/03/2006 04:05:58 PM P:\0237\3\out\20\9\20\916\916.dgn

PROFILE	REVISED	DATE
NOTE BOOK	GRADES CHECKED	BY
NO.	DATE NOTED	
	STRUCTURE NOTATIONS	CRFG

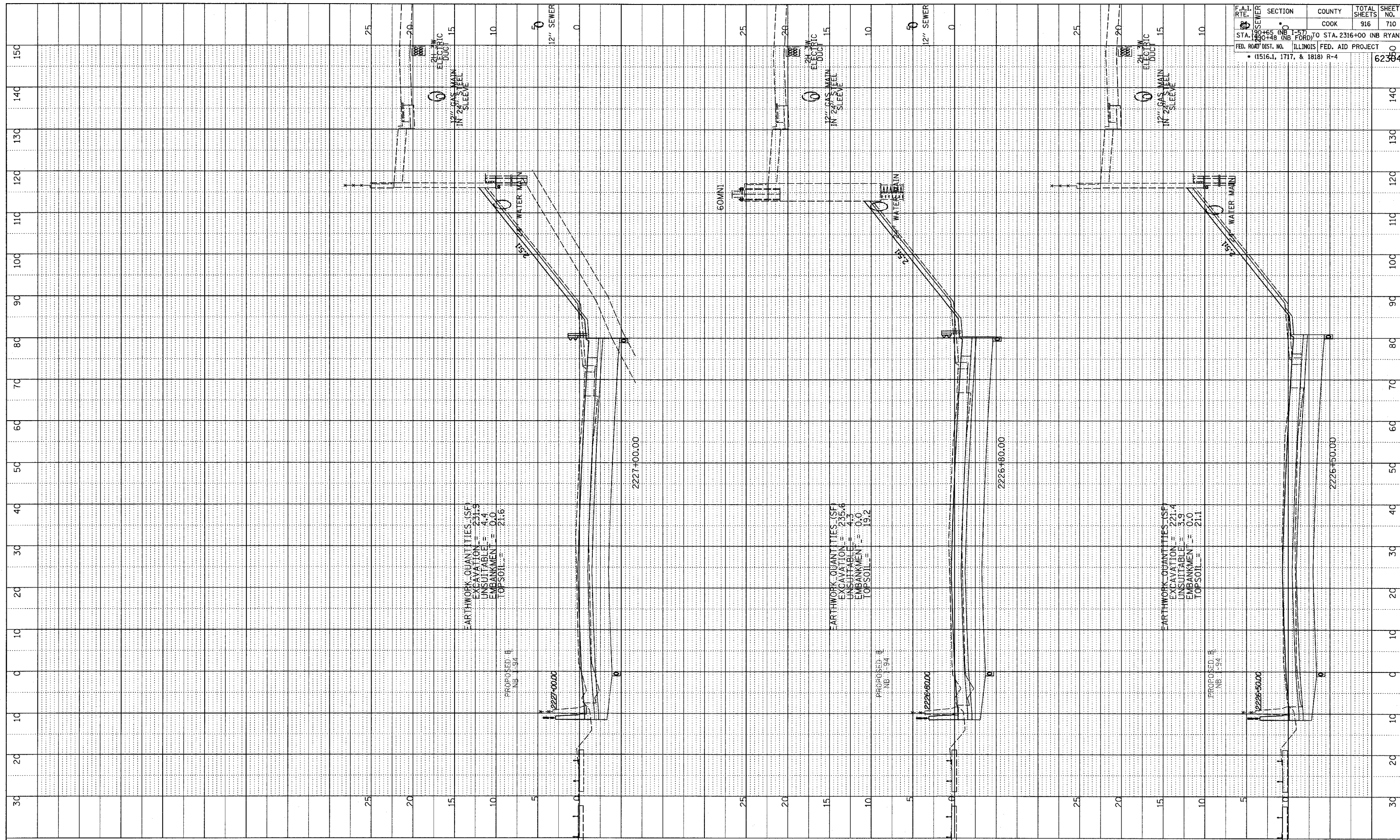

F.A.I. RTE.	SECTION	COUNTY	TOTAL SHEETS	SHEET NO.
156 SEWER	157	COOK	916	710
STA. 230+48 (NB FORD) TO STA. 2316+00 (NB RYAN)				
ILLINOIS FED. AID PROJECT				
• (1516.1, 1717, & 1818) R-4				
				62384

TYLIN INTERNATIONAL

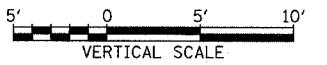
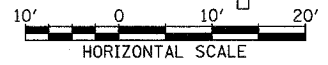

NORTHBOUND I-94 (DAN RYAN EXPWY)
STA. 2226+50 TO STA. 2227+00

03/03/2006 04:00:58 PM

DATE	BY
PROFILE SURVEYED	
NOTE BOOK GRADES CHECKED	
E.M. NOTED	
STRUCTURE NOTATIONS OK	
NO.	

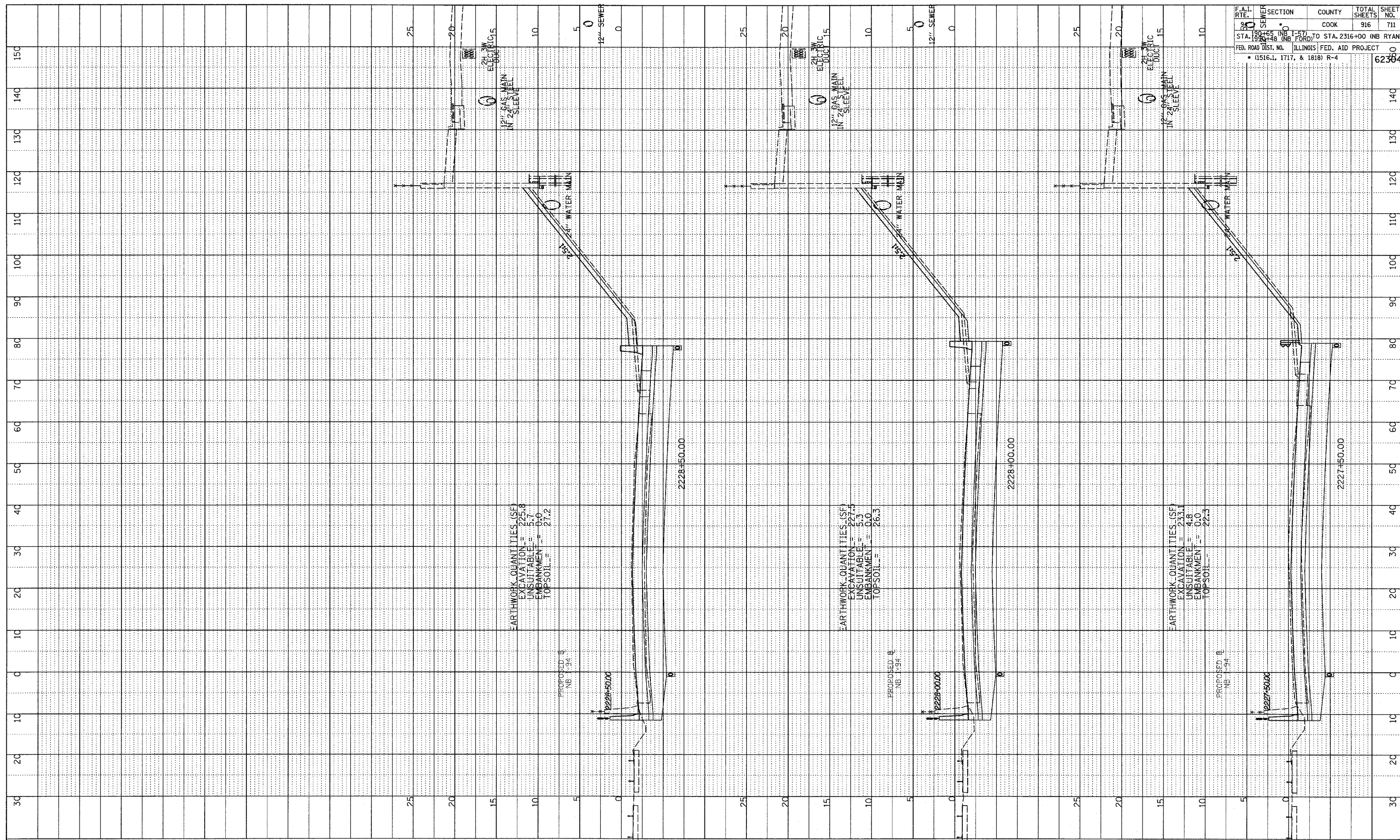

F.A.I. RTE.	SECTION	COUNTY	TOTAL SHEETS	SHEET NO.
94	SEWER	COOK	916	711
STA. 2227+50.00 (NB I-94)	TO STA. 2316+00 (NB RYAN)			
ILLINOIS FED. AID PROJECT				
• (1516.1, 1717, & 1818) R-4				

TYLIN INTERNATIONAL

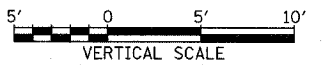

NORTHBOUND I-94 (DAN RYAN EXPWY)
STA. 2227+50 TO STA. 2228+50

03/03/2006 04:10:58 PM

PROFILE	REVIEWED	DATE
NOTE BOOK	GRADES CHECKED	
NO.	BLM NOTED	
	STRUCTURE NOTATIONS CHKD	

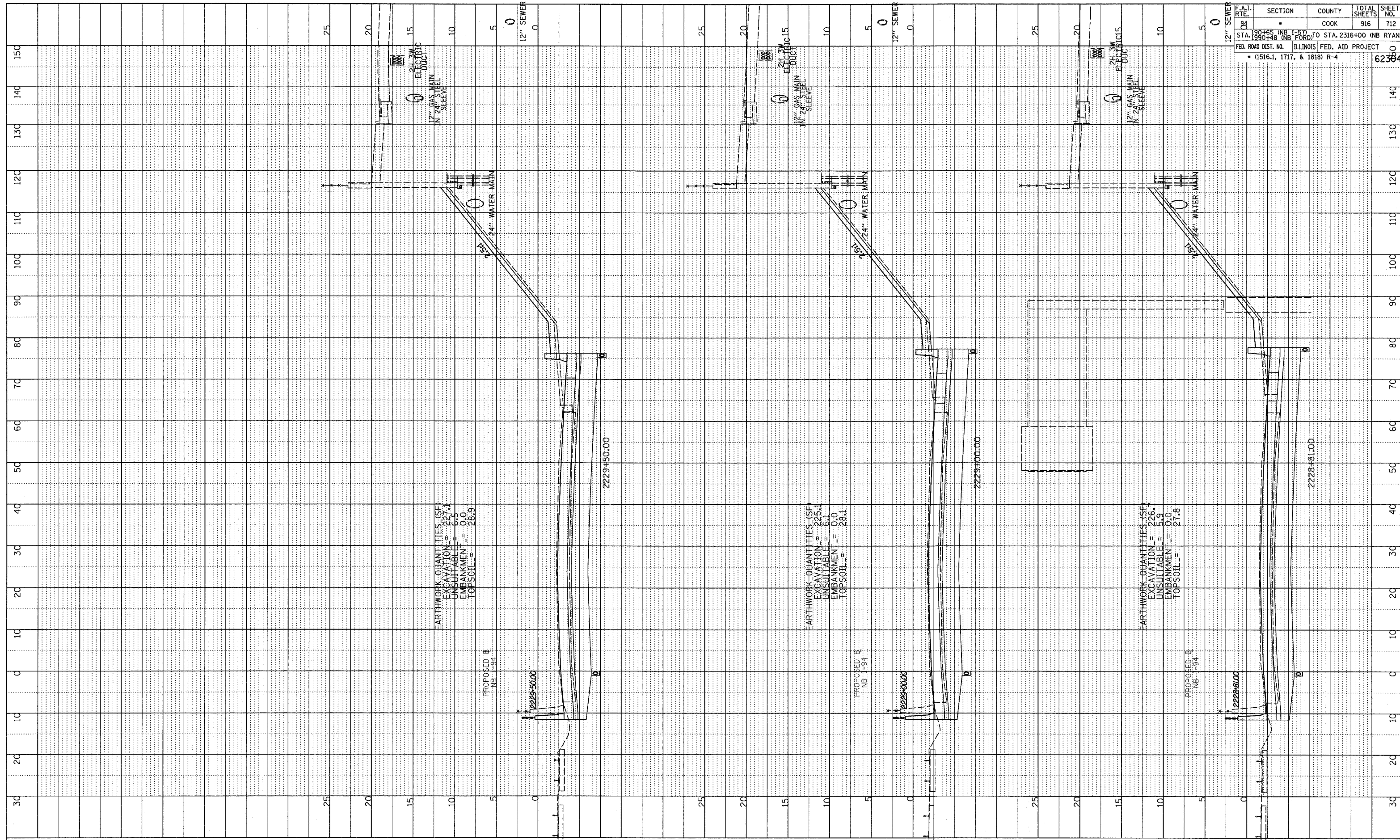

F.A.I. RTE.	SECTION	COUNTY	TOTAL SHEETS	SHEET NO.
94	190+45 (NB I-57) TO STA. 2316+00 (NB RYAN)	COOK	916	712
STA. 1990+48 (NB FORD)	ILLINOIS FED. AID PROJECT			62384
FED. ROAD DIST. NO.	(1516.1, 1717, & 1818) R-4			

TYLIN INTERNATIONAL

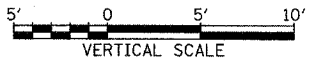
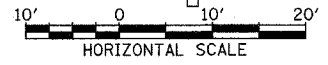

NORTHBOUND I-94 (DAN RYAN EXPWY)
STA. 2228+81 TO STA. 2229+50

03/03/2006 04:05:59 PM

DATE	BY
NO.	NO.
STRUCTURE	NOTATIONS
CHECKED	CHECKED
GRADES	GRADES
SURVEYED	SURVEYED

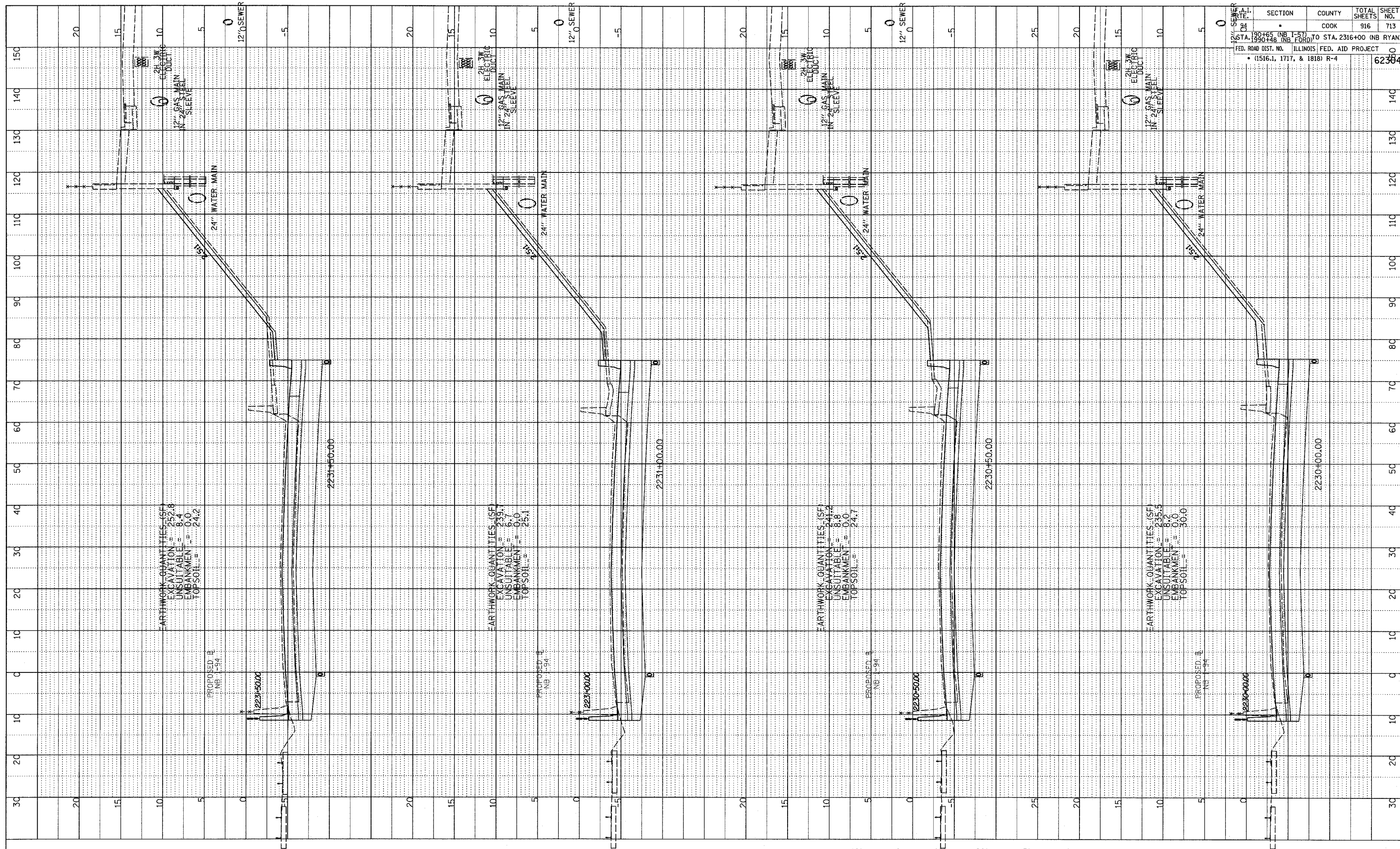

SECTION	COUNTY	TOTAL SHEETS	SHEET NO.
COOK	ILLINOIS	916	713
12" SEWER			
FROM STA. 190+48 (NB FORD) TO STA. 2316+00 (NB RYAN)			
FED. ROAD DIST. NO. ILLINOIS FED. AID PROJECT			
• (1516.1, 1717, & 1818) R-4			
			62384

TYLIN INTERNATIONAL



NORTHBOUND I-94 (DAN RYAN EXPWY)
STA. 2230+00 TO STA. 2231+50

03/03/2006 04:05:59 PM

PROFILE	SURVEYED	DATE
	GRADES CHECKED	
	BLM NOTED	
	STRUCTURE NOTATIONS CHECKED	
	NO.	

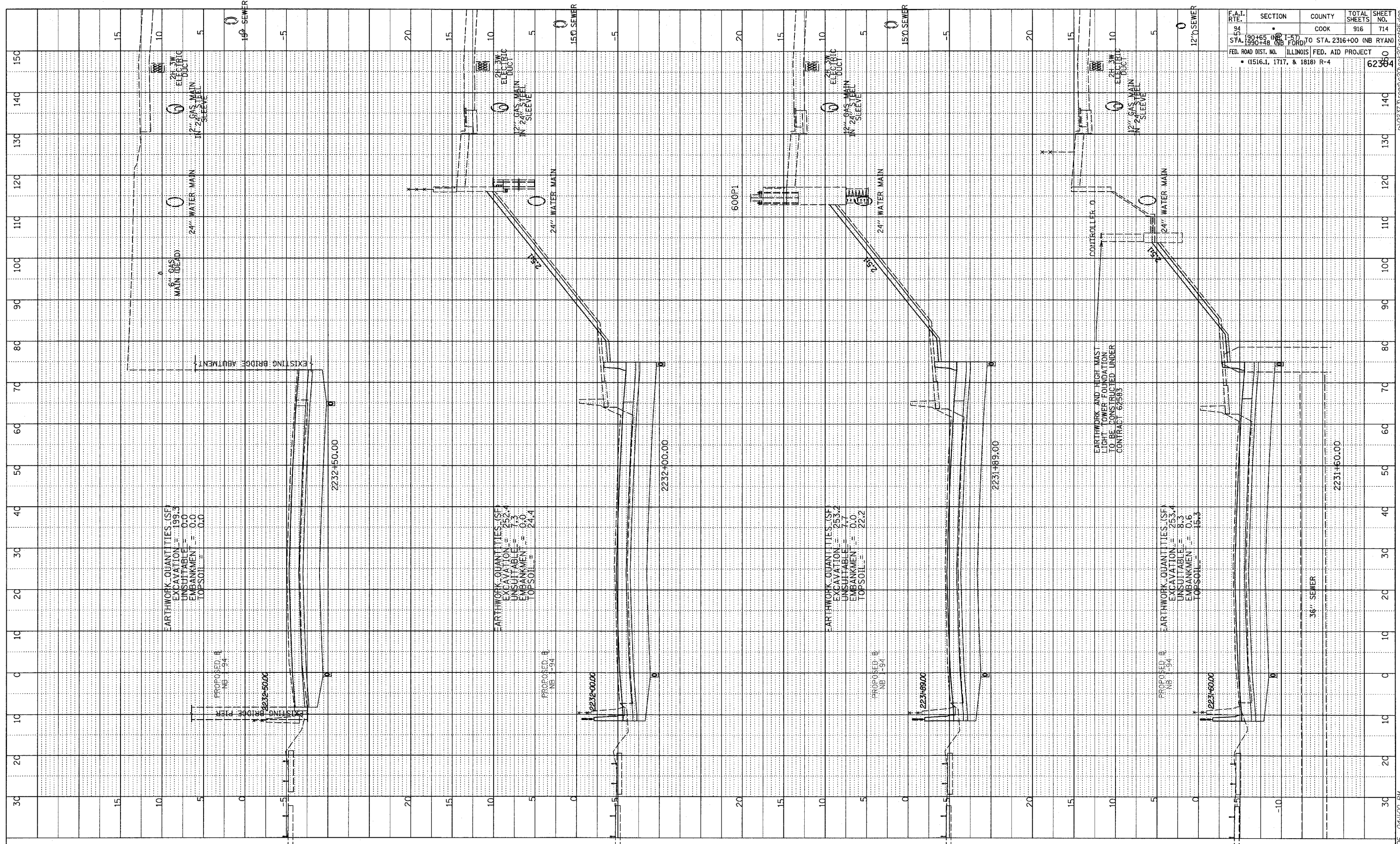

F.A.I. RTE.	SECTION	COUNTY	TOTAL SHEETS	SHEET NO.
54	190+65 (NB I-57) STA. 190+48 (NB FORD) TO STA. 2316+00 (NB RYAN)	COOK	916	714
FED. ROAD DIST. NO. ILLINOIS FED. AID PROJECT			62364	
• (1516.1, 1717, & 1818) R-4				

TYLIN INTERNATIONAL



NORTHBOUND I-94 (DAN RYAN EXPWY)
STA. 2231+60 TO STA. 2232+50

03/03/2006 04:40:00 PM

PROFILE SURVEYED _____ DATE _____
 NOTE BOOK GRADES CHECKED _____
 NO. _____ BY _____
 PRINTING DATE NOTATIONS OK/NO

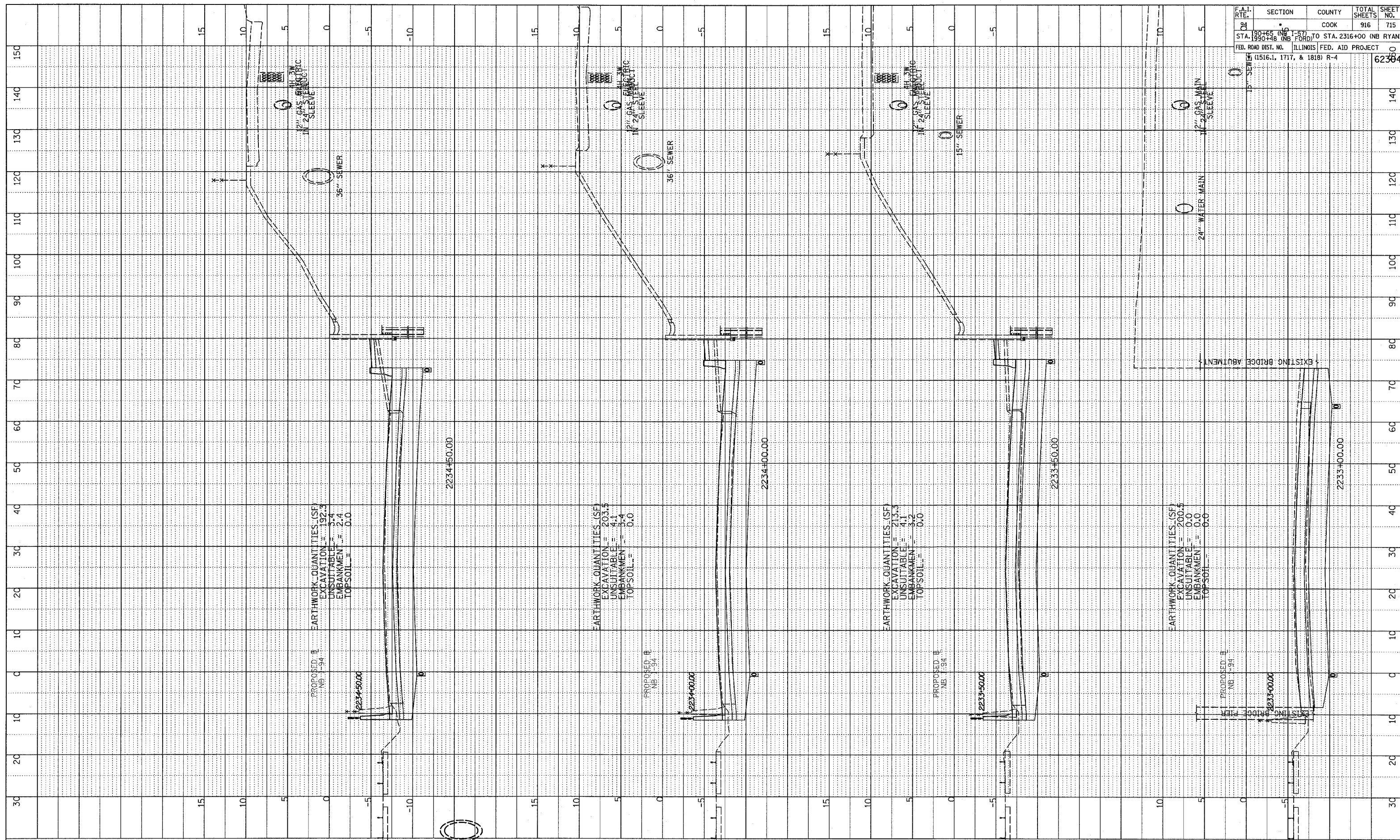

F.A.I. RTE.	SECTION	COUNTY	TOTAL SHEETS	SHEET NO.
84	190+00 (NB I-57) TO STA. 2316+00 (NB RYAN)	COOK	916	715
STA. 1990+00 (NB FORD) TO STA. 2316+00 (NB RYAN)				
FED. ROAD DIST. NO. ILLINOIS FED. AID PROJECT				
(1516.1, 1717, & 1818) R-4				
				62364

TYLIN INTERNATIONAL

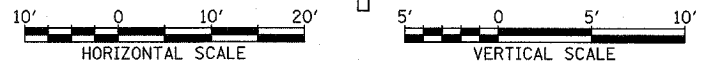

NORTHBOUND I-94 (DAN RYAN EXPWY)
 STA. 2233+00 TO STA. 2234+50

03/03/2006 04:40 P.M.

PROFILE SURVEYED
 GRADES CHECKED
 DATE: _____
 BY: _____
 NOTE BOOK NO. _____
 SURVEYOR'S LICENSE NO. _____
 PROJECT NO. _____
 DATE: _____
 BY: _____

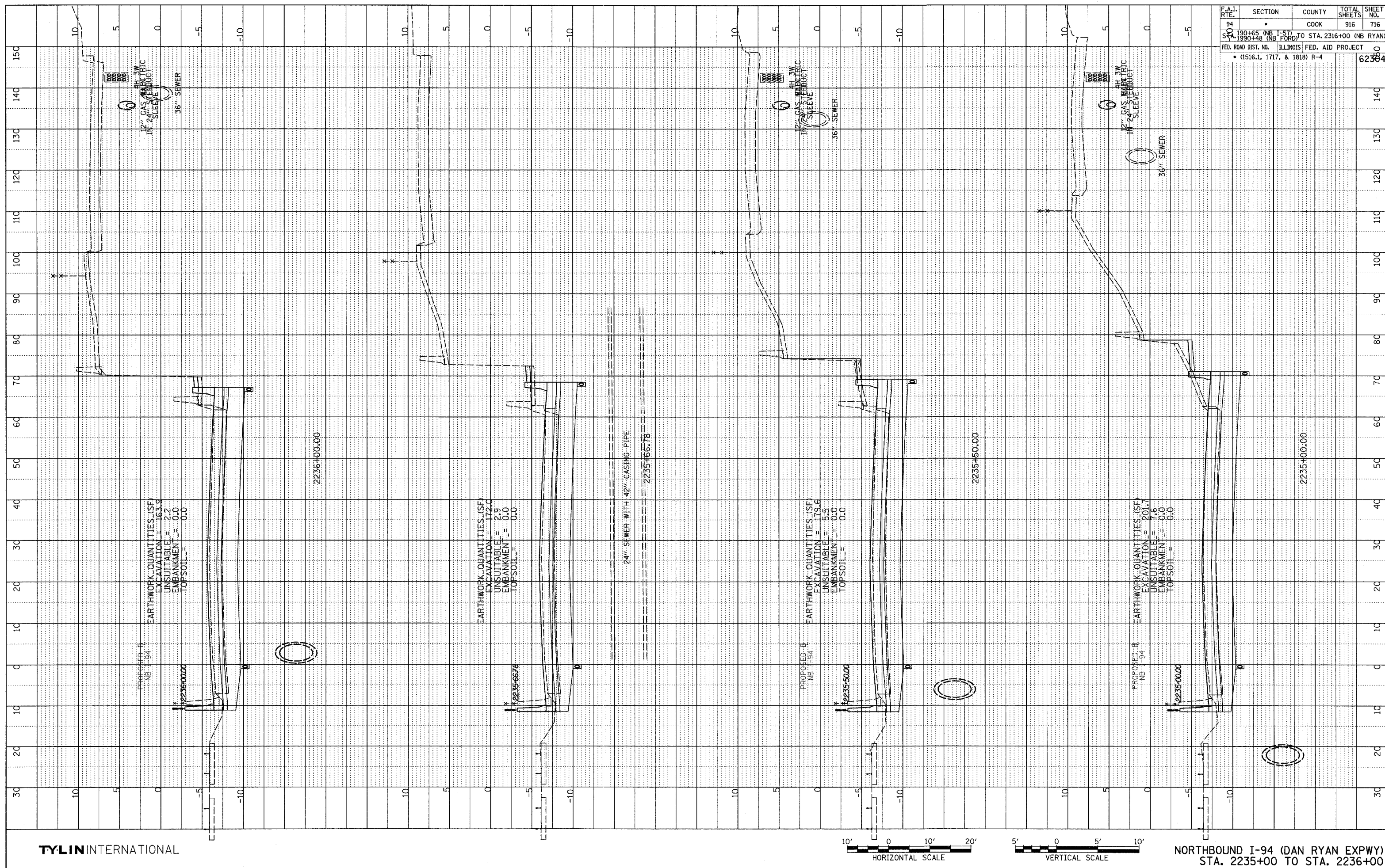

TYLIN INTERNATIONAL

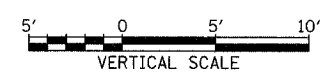
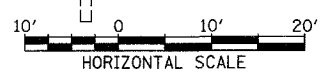

NORTHBOUND I-94 (DAN RYAN EXPWY)
 STA. 2235+00 TO STA. 2236+00

F.A.I. RTE.	SECTION	COUNTY	TOTAL SHEETS	SHEET NO.
94		COOK	916	716
STA. 190+00 (NB I-57) TO STA. 2316+00 (NB RYAN) STA. 1990+00 (NB I-57) TO STA. 2316+00 (NB RYAN)				
FED. ROAD DIST. NO. ILLINOIS FED. AID PROJECT • (1516.1, 1717, & 1818) R-4				

03/03/2006 04:40 PM

BY	DATE
PROFILE SUBMITTED	
NOTE BOOK	
NO.	
GRADES CHECKED	
B.M. NOTED	
PLANTING NOTATIONS CHECKED	

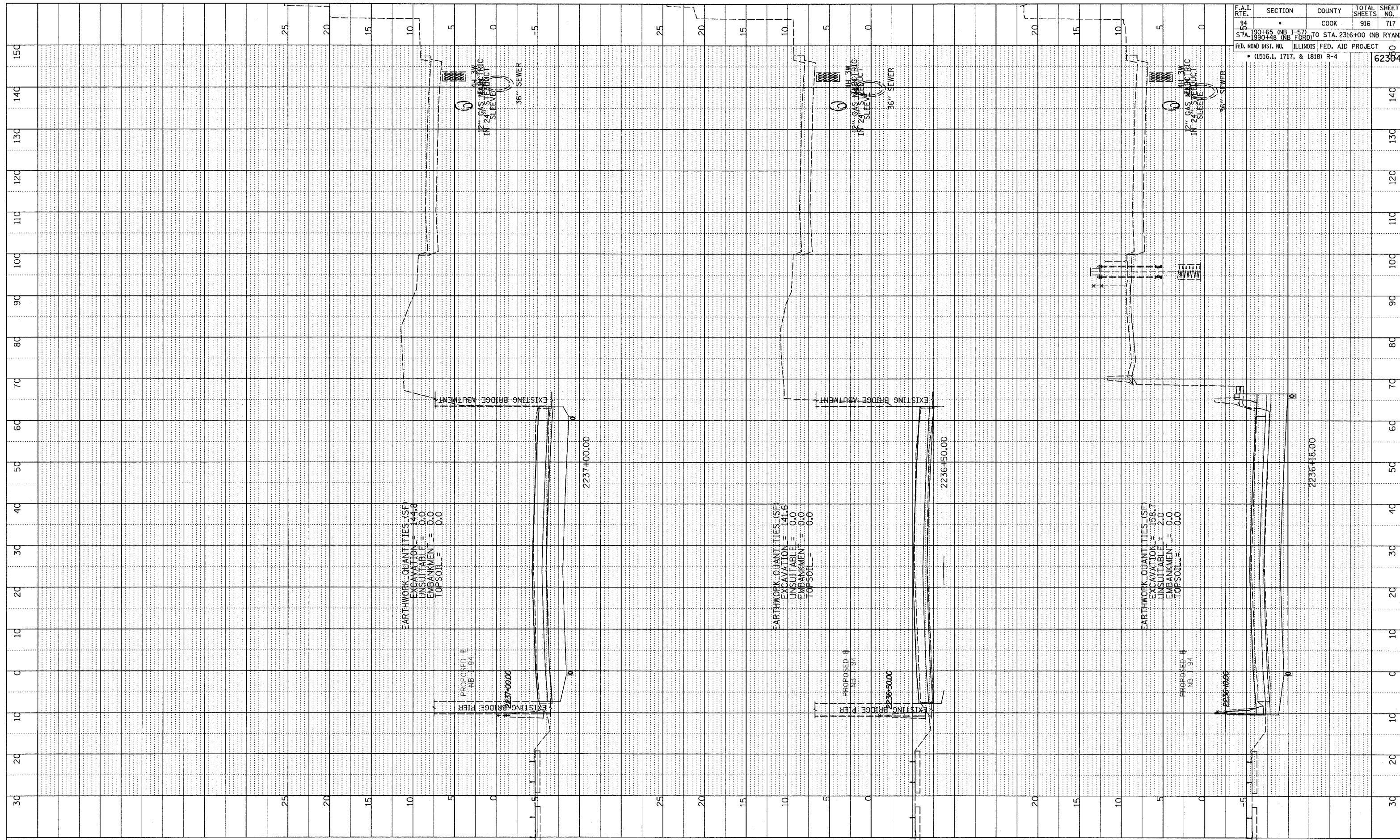

F.A.I. RTE.	SECTION	COUNTY	TOTAL SHEETS	SHEET NO.
94	190+65 (NB I-57) TO STA. 2316+00 (NB RYAN)	COOK	916	717
	STA. 190+48 (NB FORD)			
	FED. ROAD DIST. NO.	ILLINOIS FED. AID PROJECT		
	(1516.1, 1717, & 1818) R-4			62384

TYLIN INTERNATIONAL

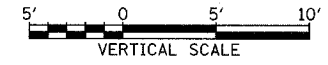
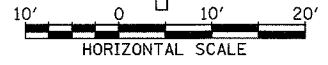

NORTHBOUND I-94 (DAN RYAN EXPWY)
STA. 2236+18 TO STA. 2237+00

03/03/2006 04:40:01 PM

F.A.I. RTE.	SECTION	COUNTY	TOTAL SHEETS	SHEET NO.
84		COOK	916	718
STA. 190+55 (NB I-57)		TO STA. 2316+00 (NB RYAN)		
STA. 190+49 (NB I-57)		TO STA. 2316+00 (NB RYAN)		
FED. ROAD DIST. NO. ILLINOIS FED. AID PROJECT				62384
• (1516, 1717, & 1818) R-4				

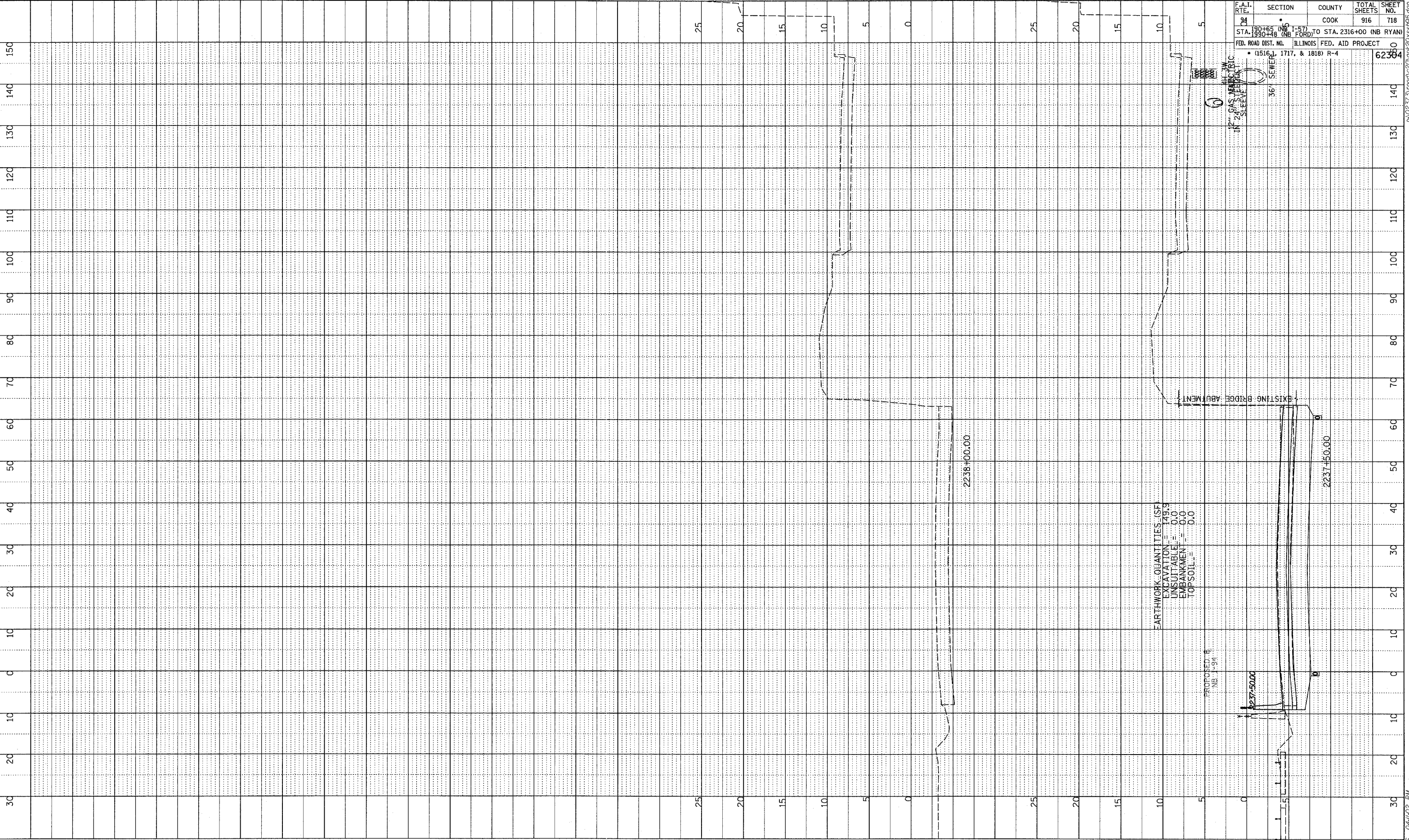

EARTHWORK QUANTITIES (SF)
 EXCAVATION = 49.9
 UNSUITABLE = 0.0
 EMBANKMENT = 0.0
 TOP SOIL = 0.0

PROPOSED 12"
 NB I-94

36" SEWER
 12" GAS METRIC
 12" GAS METRIC SLEEVE

TYLIN INTERNATIONAL

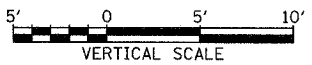
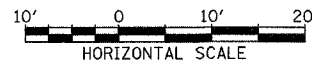

NORTHBOUND I-94 (DAN RYAN EXPWY)
 STA. 2237+50 TO STA. 2238+00

PROFILE	SUPERVIEWED	DATE
NOTE BOOK	GRADES CHECKED	
NO.	BY	
	DATE	

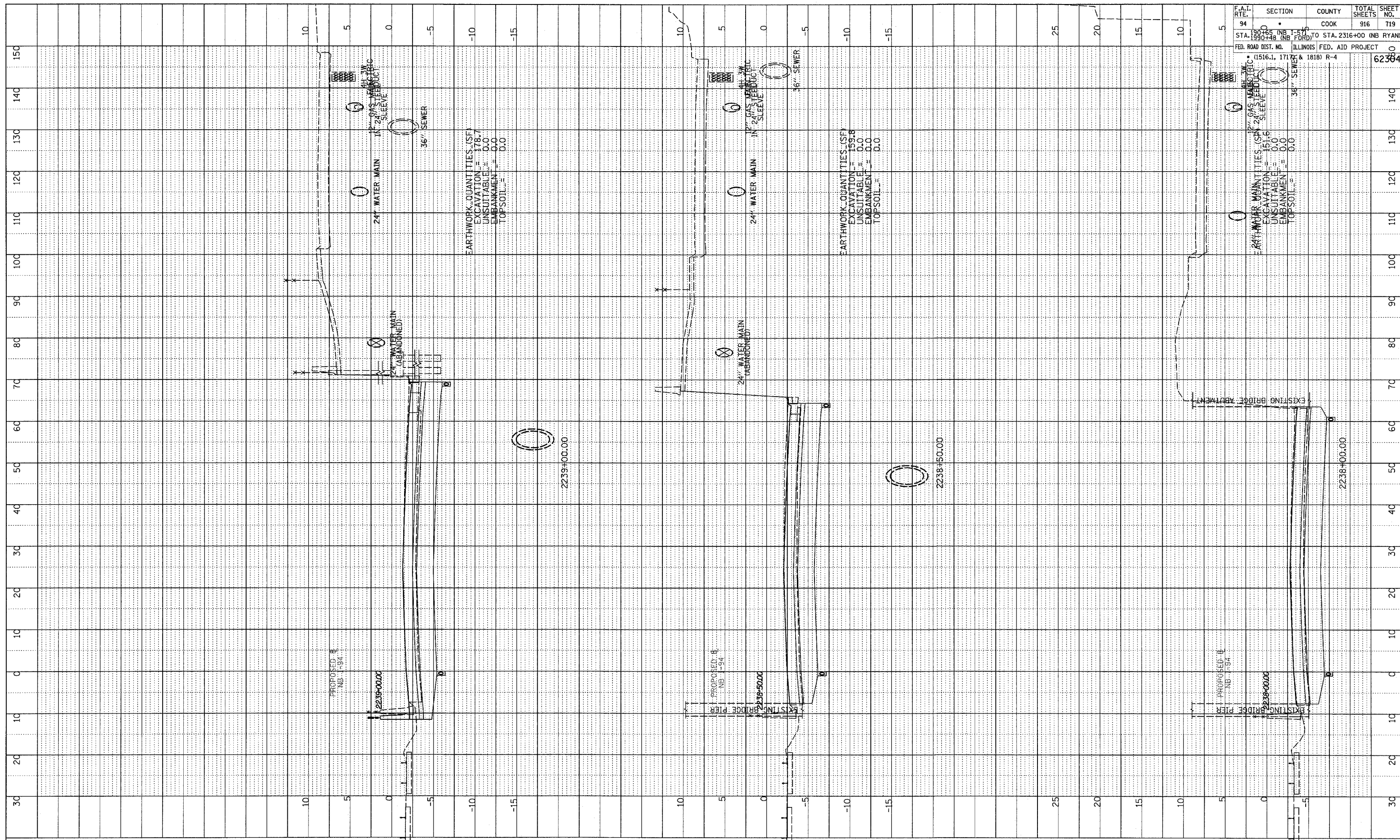

F.A.T. RTE.	SECTION	COUNTY	TOTAL SHEETS	SHEET NO.
94		COOK	916	719
STA. 1990+00 (NB I-94) TO STA. 2316+00 (NB RYAN)				
FED. ROAD DIST. NO.	ILLINOIS FED. AID PROJECT			
(1516.1, 1717 & 1818) R-4	62384			

TYLIN INTERNATIONAL

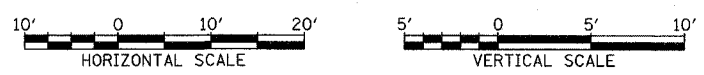

NORTHBOUND I-94 (DAN RYAN EXPWY)
STA. 2238+00 TO STA. 2239+00

03/03/2006 04:04 PM

PROFILE SURVEYED _____ DATE _____
 BT
 GRADES CHECKED _____
 NOTE BOOK _____
 NO. _____
 STRUCTURE NOTATION CHAD

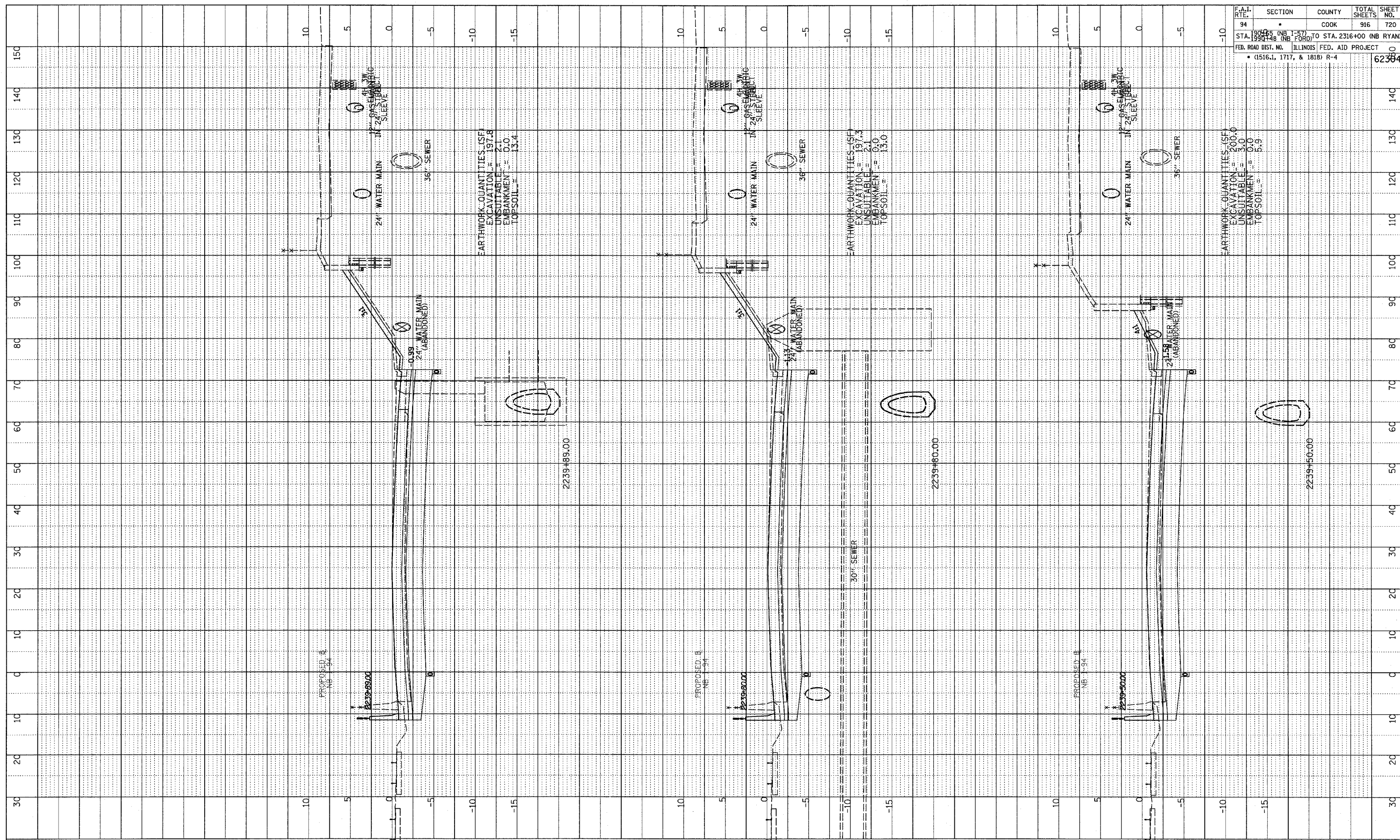

F.A.I. RTE.	SECTION	COUNTY	TOTAL SHEETS	SHEET NO.
94	19046 (NB I-57) TO STA. 2316+00 (NB RYAN)	COOK	916	720
STA. 19046 (NB I-57) TO STA. 2316+00 (NB RYAN) FED. ROAD DIST. NO. ILLINOIS FED. AID PROJECT • (1516.1, 1717, & 1818) R-4				
				62384

TYLIN INTERNATIONAL

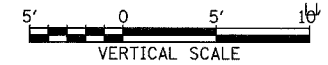

NORTHBOUND I-94 (DAN RYAN EXPWY)
 STA. 2239+50 TO STA. 2239+89

03/03/2006 04:405 PM

PROFILE SURVEYED	BY	DATE
GRADES CHECKED		
NOTE BOOK		
NO.		
STRUCTURE NOTATIONS (P&U)		

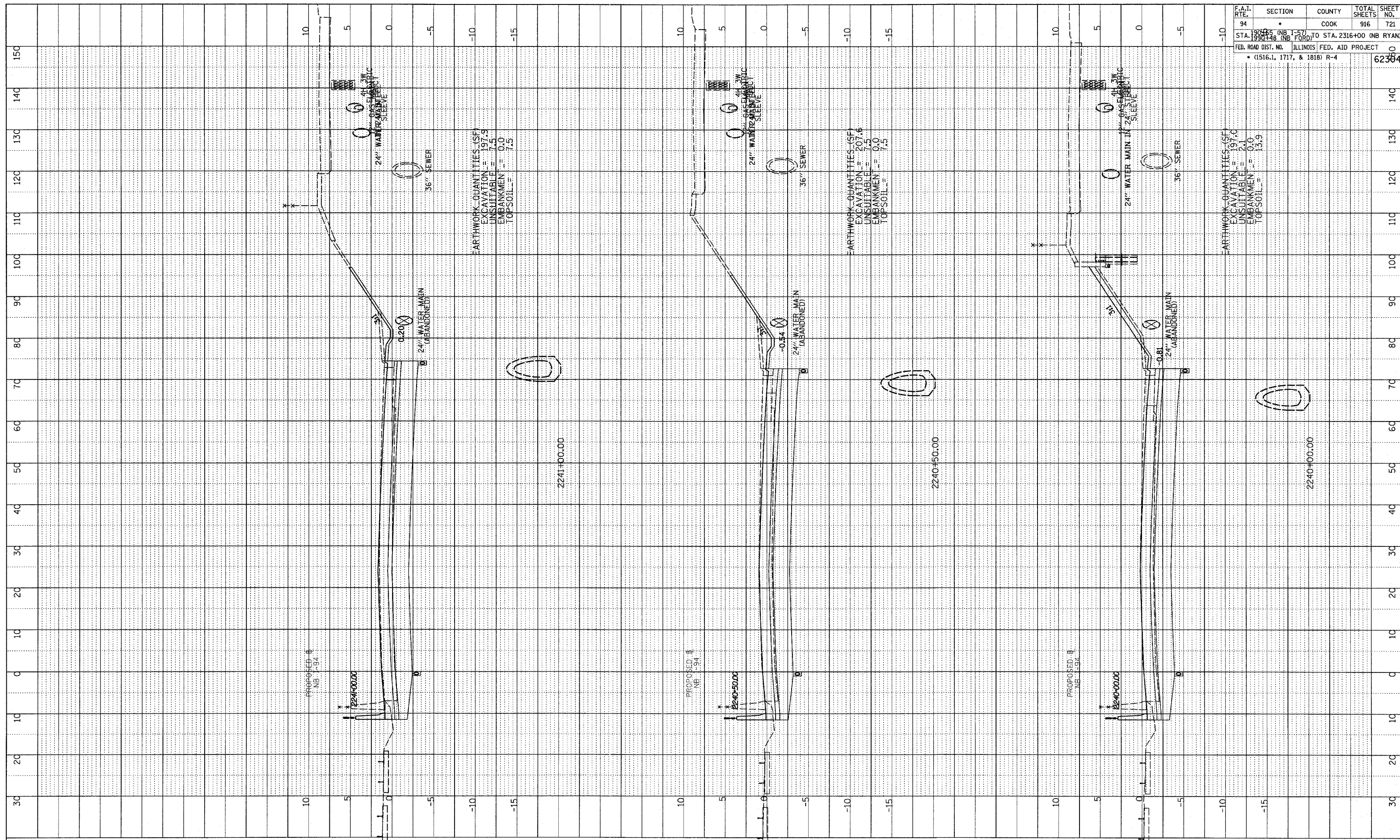

F.A.I. RTE.	SECTION	COUNTY	TOTAL SHEETS	SHEET NO.
94	190445 (NB I-57) TO STA. 2316+00 (NB RYAN)	COOK	916	721
STA. 190448 (NB I-57) TO STA. 2316+00 (NB RYAN)				
FED. ROAD DIST. NO. ILLINOIS FED. AID PROJECT				
• (1516.1, 1717, & 1818) R-4				
				62384

TYLIN INTERNATIONAL

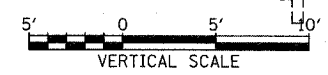
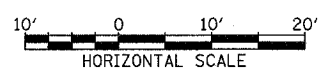

NORTHBOUND I-94 (DAN RYAN EXPWY)
 STA. 2240+00 TO STA. 2241+00

03/03/2006 04:05 PM

PROFILE
 SURVEYED _____
 PLOTTED _____
 NOTE BOOK _____
 STRUCTURE NOTATIONS CHFD
 NO. _____
 BY _____
 DATE _____

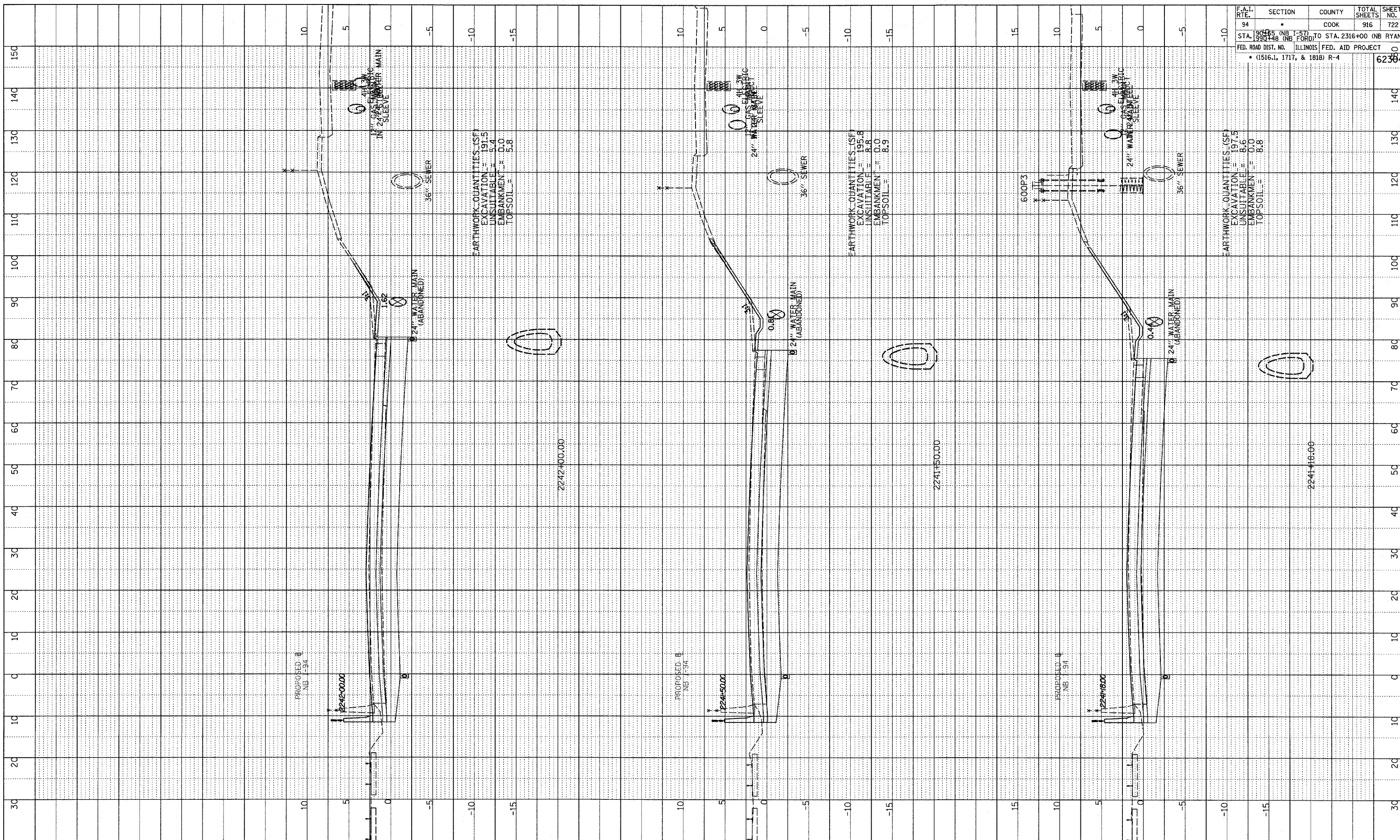

F.A.I. RTE.	SECTION	COUNTY	TOTAL SHEETS	SHEET NO.
94	•	COOK	916	722

STA. 1904+05 (NB I-57) TO STA. 2316+00 (NB RYAN)
 STA. 1901+48 (NB FORD) TO STA. 2316+00 (NB RYAN)
 FED. ROAD DIST. NO. ILLINOIS FED. AID PROJECT
 • (1516.1, 1717, & 1818) R-4

TYLIN INTERNATIONAL

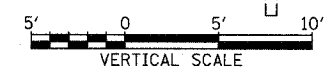
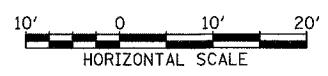

NORTHBOUND I-94 (DAN RYAN EXPWY)
 STA. 2241+18 TO STA. 2242+00

03/03/2006 04:40:05 PM P:\0231\3\000\c20\pk20\ss1817c.dgn

PROFILE SURVEYED	DATE
NOTE BOOK	BY
NO.	
GRADES CHECKED	
E.M. NOTED	
STRUCTURE NOTATIONS OK'D	

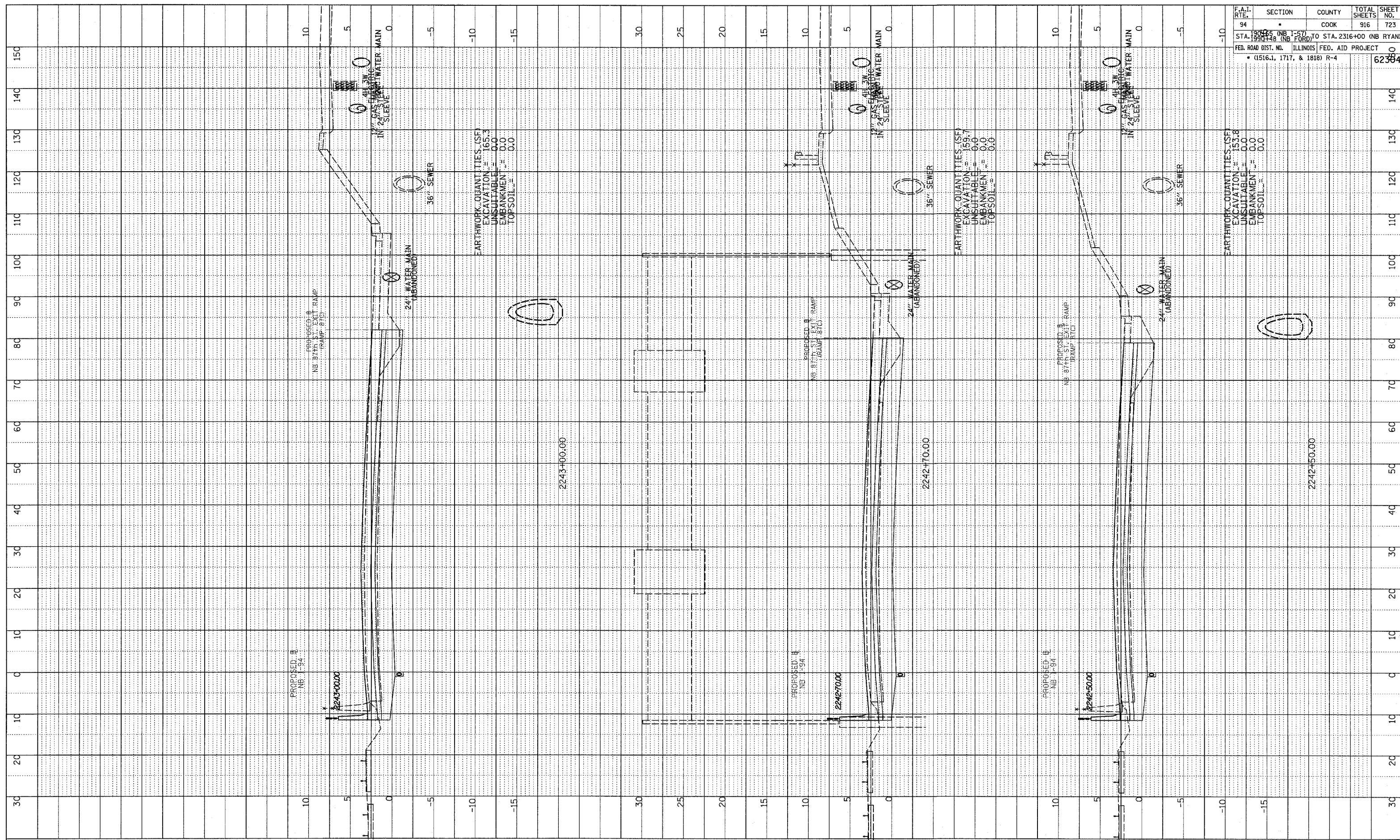

F.A.T. RTE.	SECTION	COUNTY	TOTAL SHEETS	SHEET NO.
94		COOK	916	723
190024 (NB I-57) TO STA. 2316+00 (NB RYAN)				
STA. 199+38 (NB FORD)				
FED. ROAD DIST. NO. ILLINOIS FED. AID PROJECT				
(1516.1, 1717, & 1818) R-4				
				62394

TYLIN INTERNATIONAL

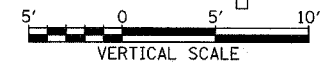
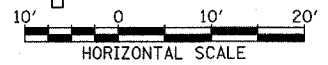

NORTHBOUND I-94 (DAN RYAN EXPWY)
STA. 2242+50 TO STA. 2243+00

03/03/2006 04:46 PM

PROFILE SURVEYED
 PLOTTED
 NOTE BOOK
 NO. _____
 STRUCTURE NOTATION CHWD
 BY _____ DATE _____

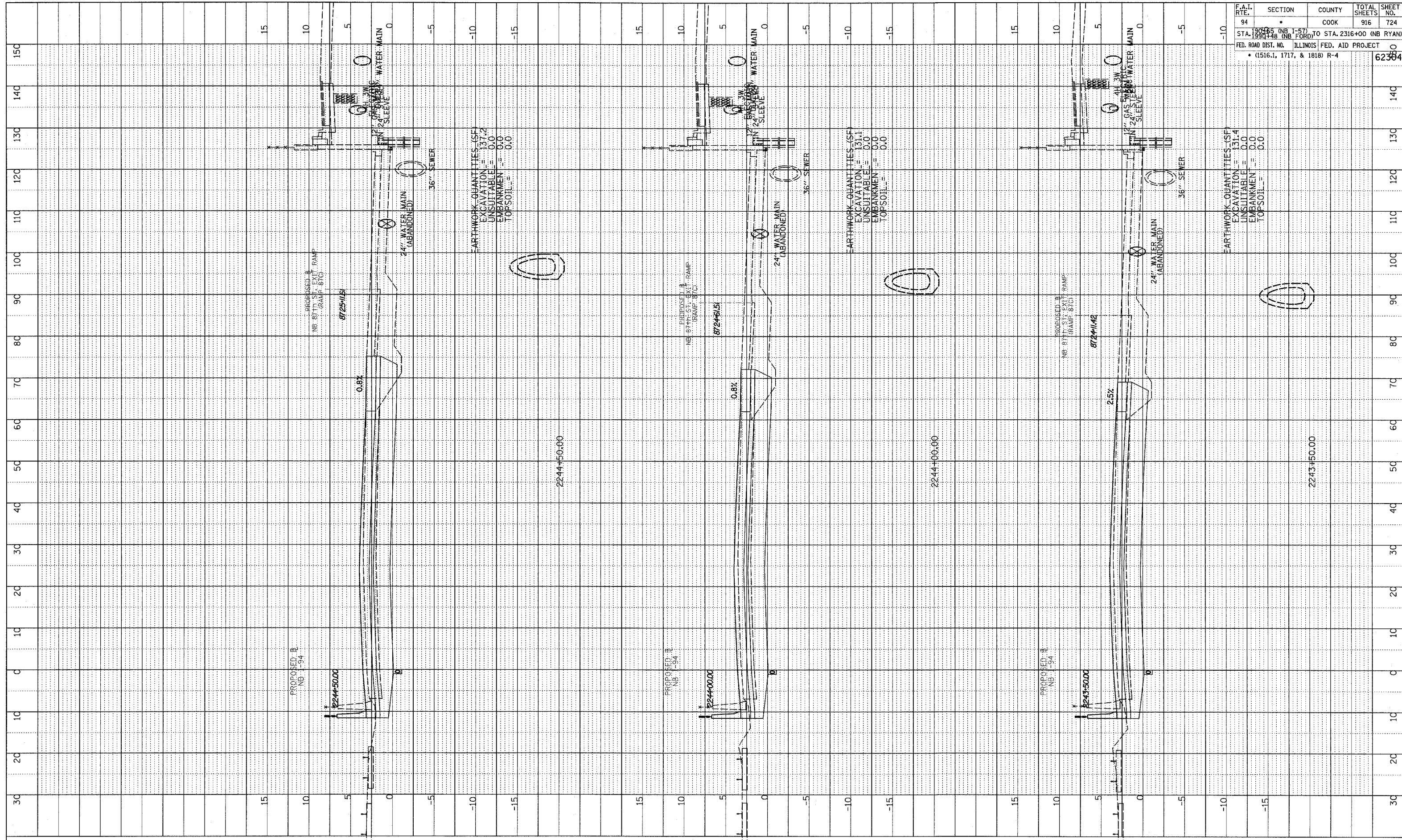

F.A.I. RTE.	SECTION	COUNTY	TOTAL SHEETS	SHEET NO.
94	1904.65 (NB I-57) TO STA. 2316+00 (NB RYAN)	COOK	916	724
STA. 1904.65 (NB I-57) TO STA. 2316+00 (NB RYAN) FED. ROAD DIST. NO. ILLINOIS FED. AID PROJECT • (1516.1, 1717, & 1818) R-4				

TYLIN INTERNATIONAL

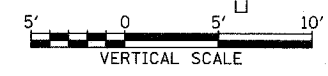
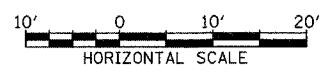

NORTHBOUND I-94 (DAN RYAN EXPY)
 STA. 2243+50 TO STA. 2244+50

03/07/2006 04:40:06 PM

PROFILE	REVISED	DATE
NOTE BOOK	PLOTTED	
NO.	BY	
	CHECKED	
	DATE	
	STRUCTURE	
	NOTATION	
	STATUS	
	CD	

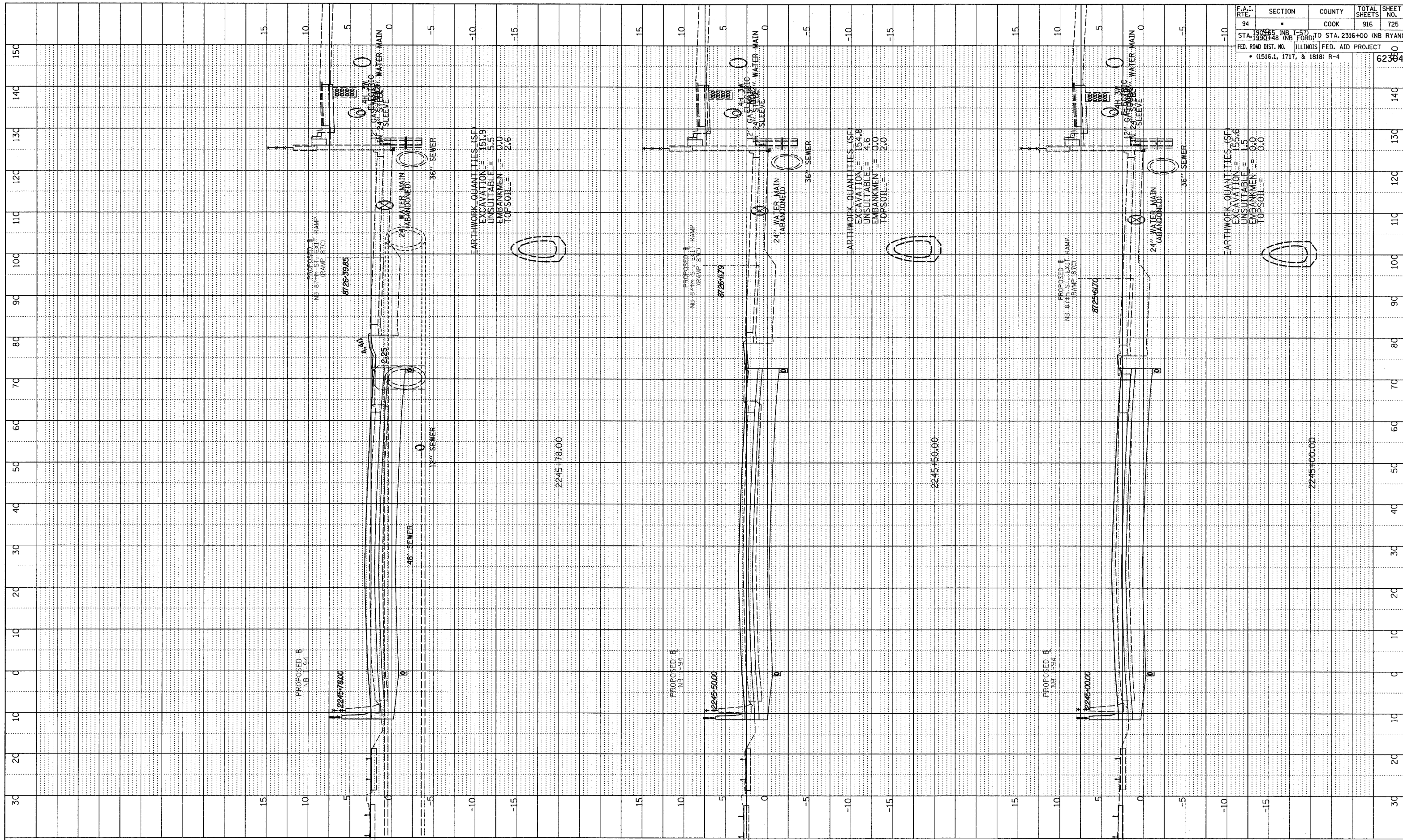

F.A.T. RTE.	SECTION	COUNTY	TOTAL SHEETS	SHEET NO.
94		COOK	916	725
STA. 1900+00 (NB I-57)		TO STA. 2316+00 (NB RYAN)		
FED. ROAD DIST. NO.	ILLINOIS	FED. AID PROJECT		
		• (1516.1, 1717, & 1818) R-4		
				62384

TYLIN INTERNATIONAL

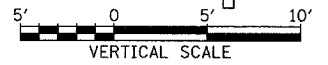

NORTHBOUND I-94 (DAN RYAN EXPWY)
STA. 2245+00 TO STA. 2245+78

\$DATE\$ \$TIME\$ \$FILE\$

PROFILE
 DATE
 BT
 REVISIONS
 NO. DATE
 1. APPROVED
 2. PLOTTED
 3. CHECKED
 4. DATE NOTED
 5. STRUCTURE NOTATIONS CHANGED

F.A.I. RTE.	SECTION	COUNTY	TOTAL SHEETS	SHEET NO.
94	•	COOK	916	726
STA. 190+65 (NB I-57) TO STA. 2316+00 (NB RYAN)	(NB FORD)			
FED. ROAD DIST. NO. ILLINOIS FED. AID PROJECT				62384
• (1516.1, 1717, & 1818) R-4				

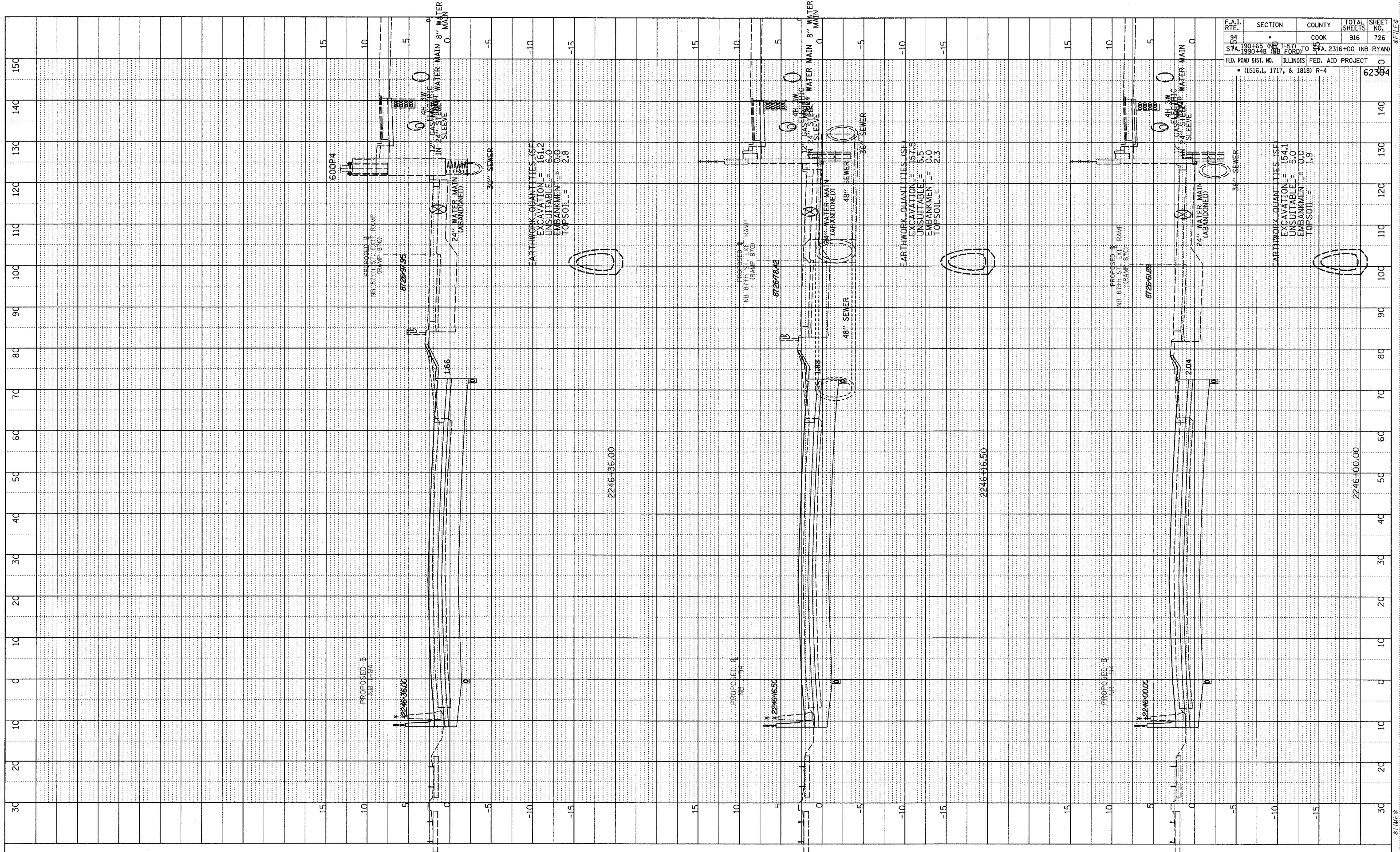

TYLIN INTERNATIONAL

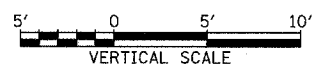
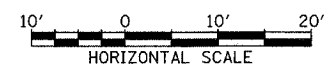

NORTHBOUND I-94 (DAN RYAN EXPWY)
 STA. 2246+00 TO STA. 2246+36

DATE \$ TIME \$

PROFILE	SURVEYED	DATE
	GRADES CHECKED	
	BY	
	NO.	
	STRUCTURE	NOTATIONS
	CHRD	

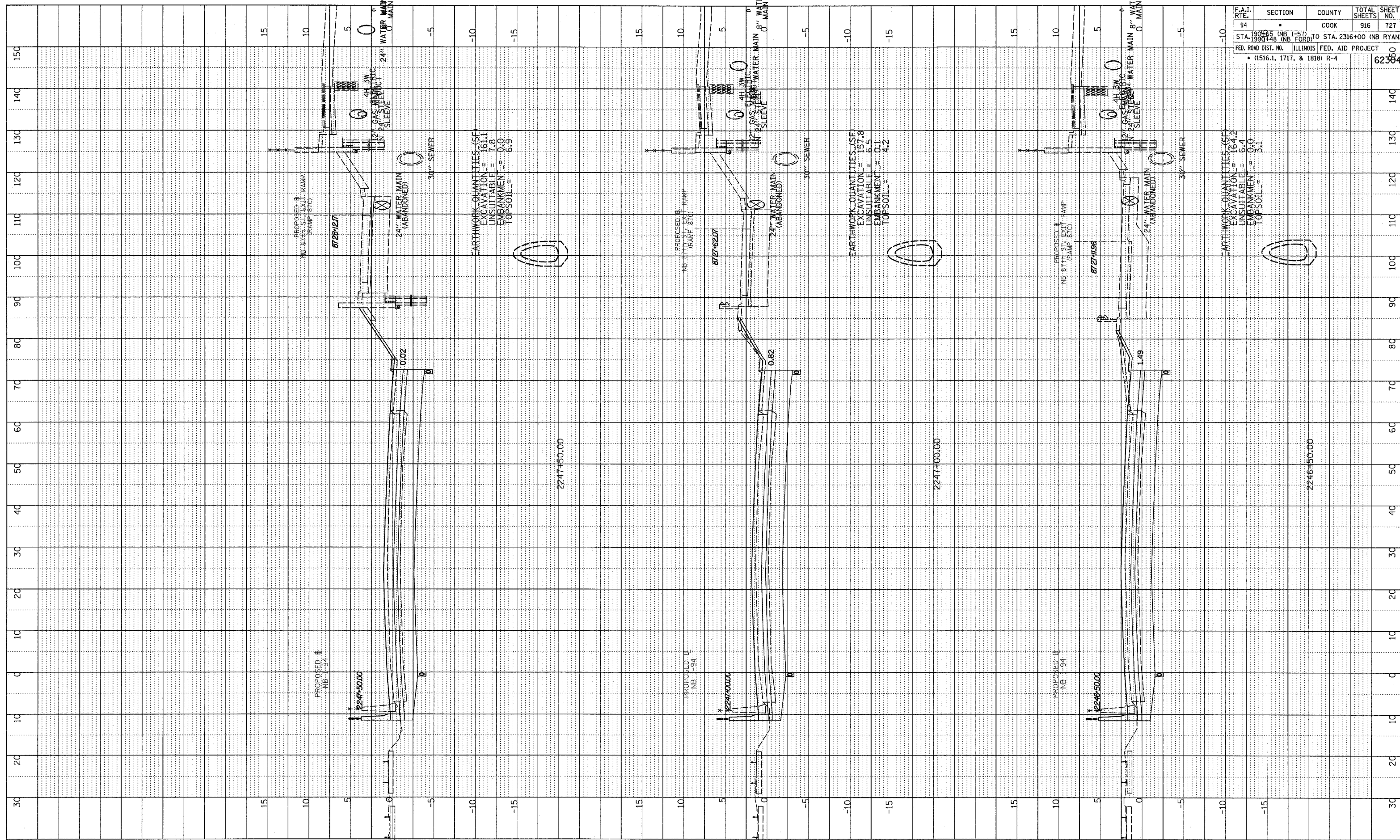

F.A.T. RTE.	SECTION	COUNTY	TOTAL SHEETS	SHEET NO.
94		COOK	916	727
STA. 1991+58 (NB FORD)	TO STA. 2316+00 (NB RYAN)			
FED. ROAD DIST. NO. ILLINOIS FED. AID PROJECT				
• (1516.1, 1717, & 1818) R-4				

TYLIN INTERNATIONAL

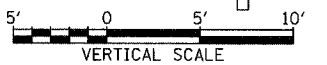

NORTHBOUND I-94 (DAN RYAN EXPWY)
STA. 2246+50 TO STA. 2247+50

03/03/2006 04:40:08 PM

DATE	BT
PROFILE SURVEYED	
GRADES CHECKED	
E.M. NOTED	
STRUCTURE NOTATIONS CHECKED	
NO.	

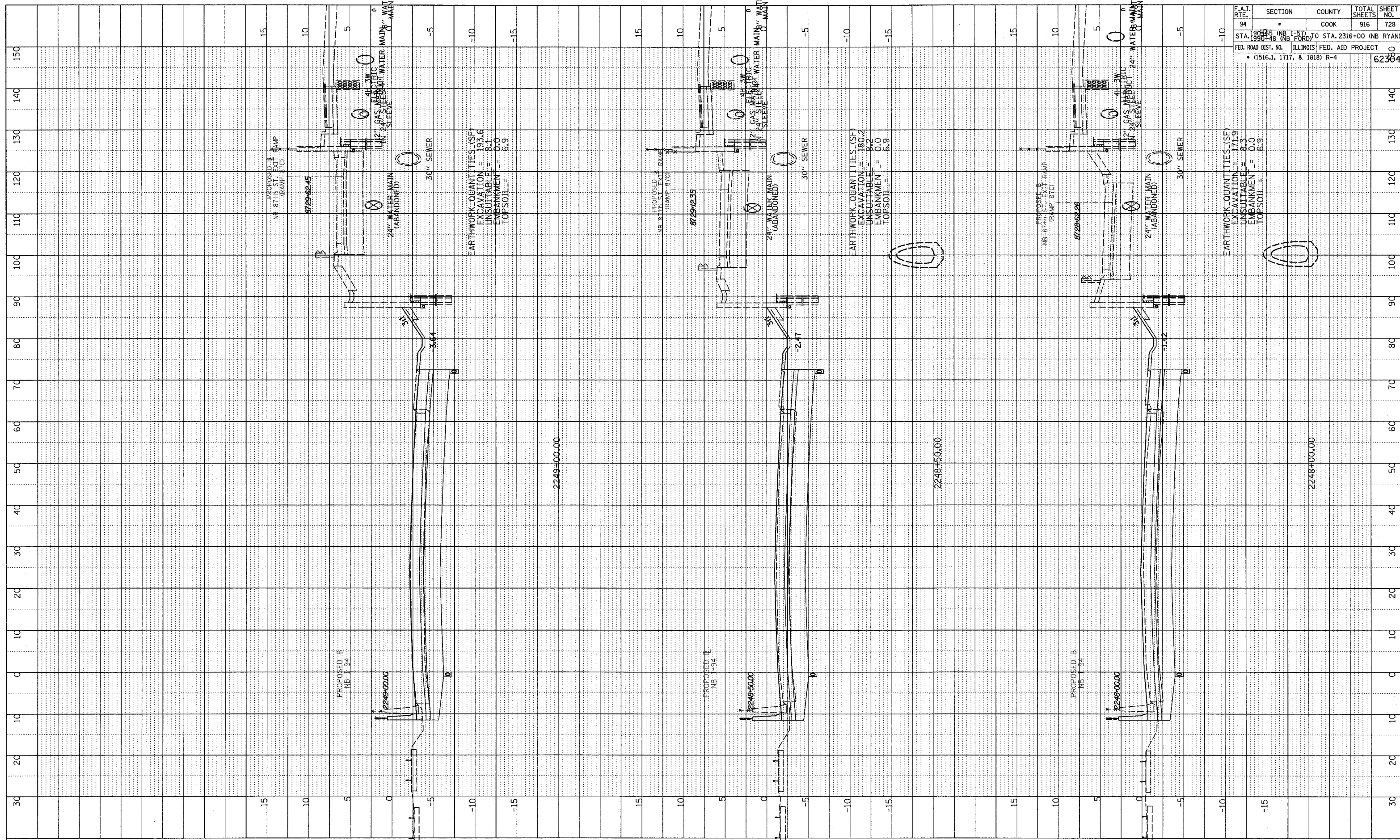

F.A.I. RTE.	SECTION	COUNTY	TOTAL SHEETS	SHEET NO.
94	•	COOK	916	728
STA. 190+00 (NB I-57) TO STA. 2316+00 (NB RYAN)				
FED. ROAD DIST. NO. ILLINOIS FED. AID PROJECT				
• (1516.1, 1717, & 1818) R-4				
				62384

TYLIN INTERNATIONAL

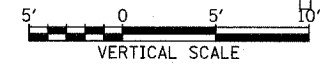
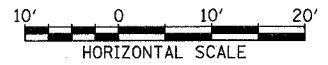

NORTHBOUND I-94 (DAN RYAN EXPWY)
STA. 2248+00 TO STA. 2249+00

03/03/2006 04:40:08 PM

PROFILE SURVEYED
 PLOTTED
 NOTE BOOK GRADES CHECKED
 NO. _____ STRUCTURE NOTATIONS OK'D

BY _____
 DATE _____

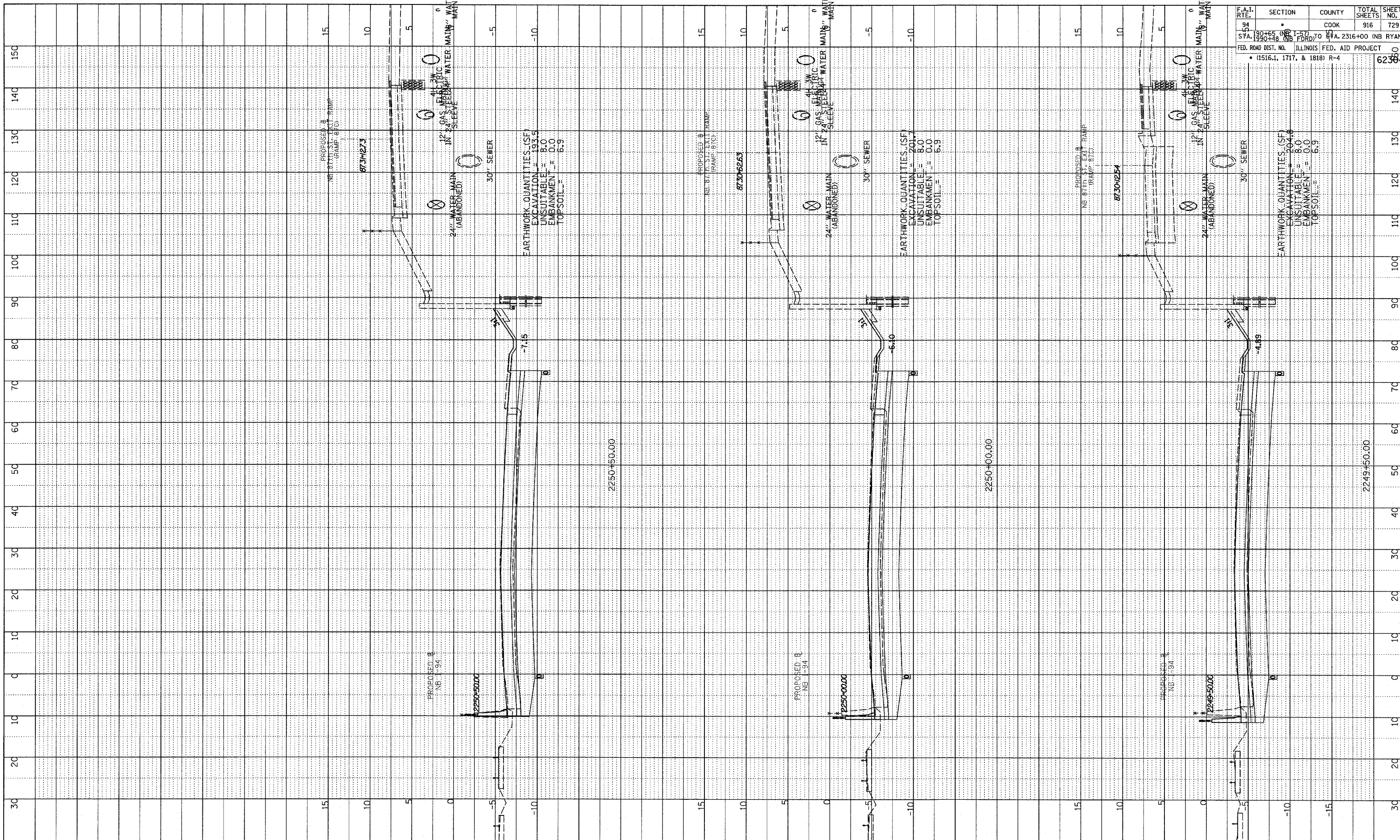

F.A.I. RTE.	SECTION	COUNTY	TOTAL SHEETS	SHEET NO.
94	1-57	COOK	916	729
STA. 199+455 TO 200+000	1-57	COOK	916	729
STA. 199+455 TO 200+000	1-57	COOK	916	729
FED. ROAD DIST. NO. ILLINOIS FED. AID PROJECT				
• (1516.1, 1717, & 1818) R-4				

TYLIN INTERNATIONAL

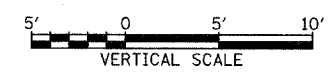
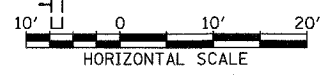

NORTHBOUND I-94 (DAN RYAN EXPWY)
 STA. 2249+50 TO STA. 2250+50

03/03/2006 04:14:09 PM R:\0231\3\road\2006\20060303\8171.dwg

PROFILE	REVIEWED	DATE
NOTE BOOK	DESIGNED	
NO.	CHECKED	
	BY	
	DATE	
	NO.	
	BY	
	DATE	

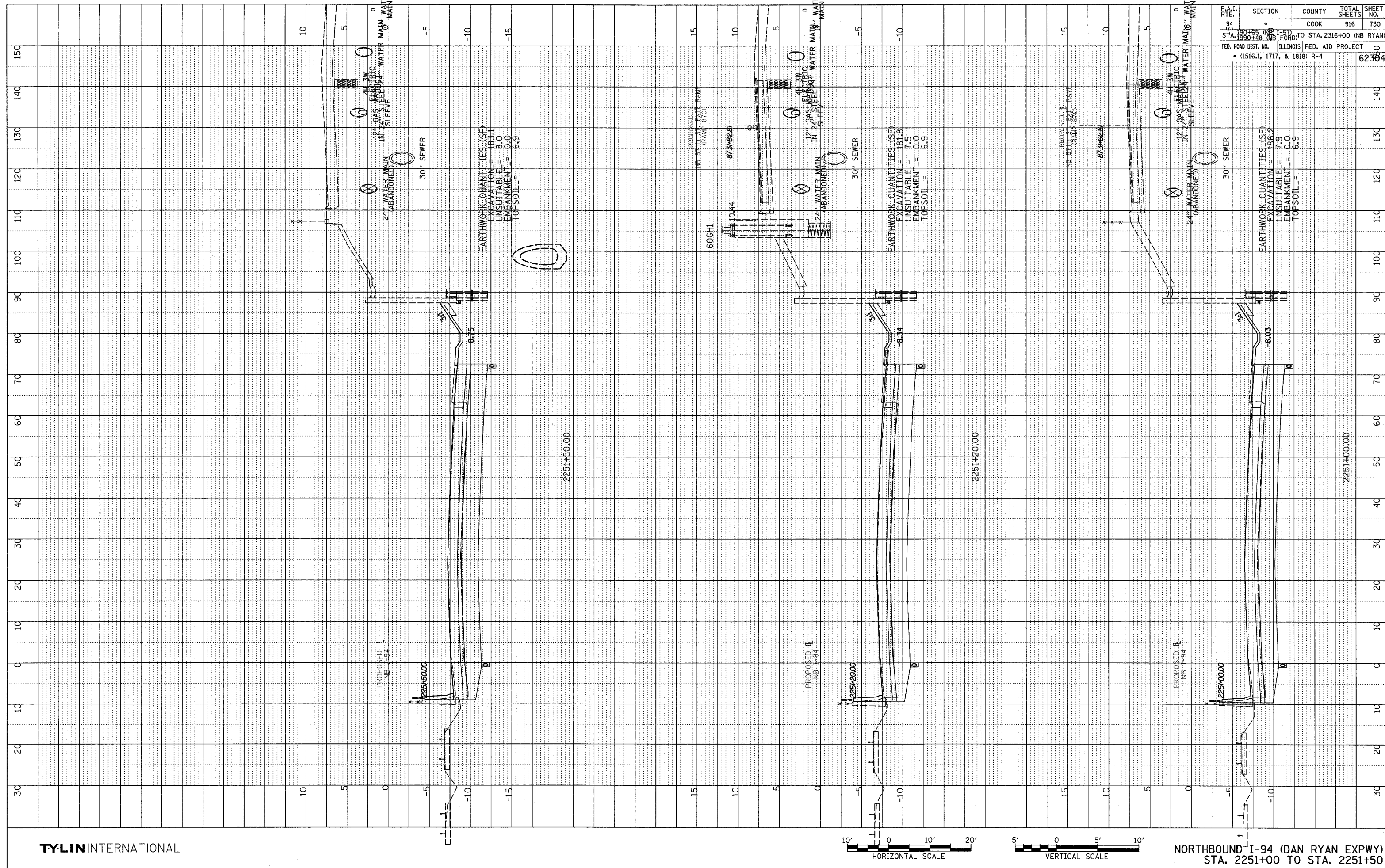

F.A.I. RTE.	SECTION	COUNTY	TOTAL SHEETS	SHEET NO.
94	1-57	COOK	916	730
STA. 190+45 (NB I-94) TO STA. 2316+00 (NB RYAN)				
FED. ROAD DIST. NO.	ILLINOIS FED. AID PROJECT			
(1516.1, 1717, & 1818) R-4	62384			

TYLIN INTERNATIONAL

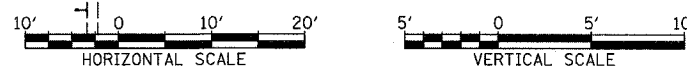

NORTHBOUND I-94 (DAN RYAN EXPWY)
STA. 2251+00 TO STA. 2251+50

03/03/2006 04:59 PM

PROFILE SUBMITTED BY DATE
PLOTTED BY
NOTE BOOK NO. GRADES CHECKED BY
STRUCTURE NOTATIONS CHFD

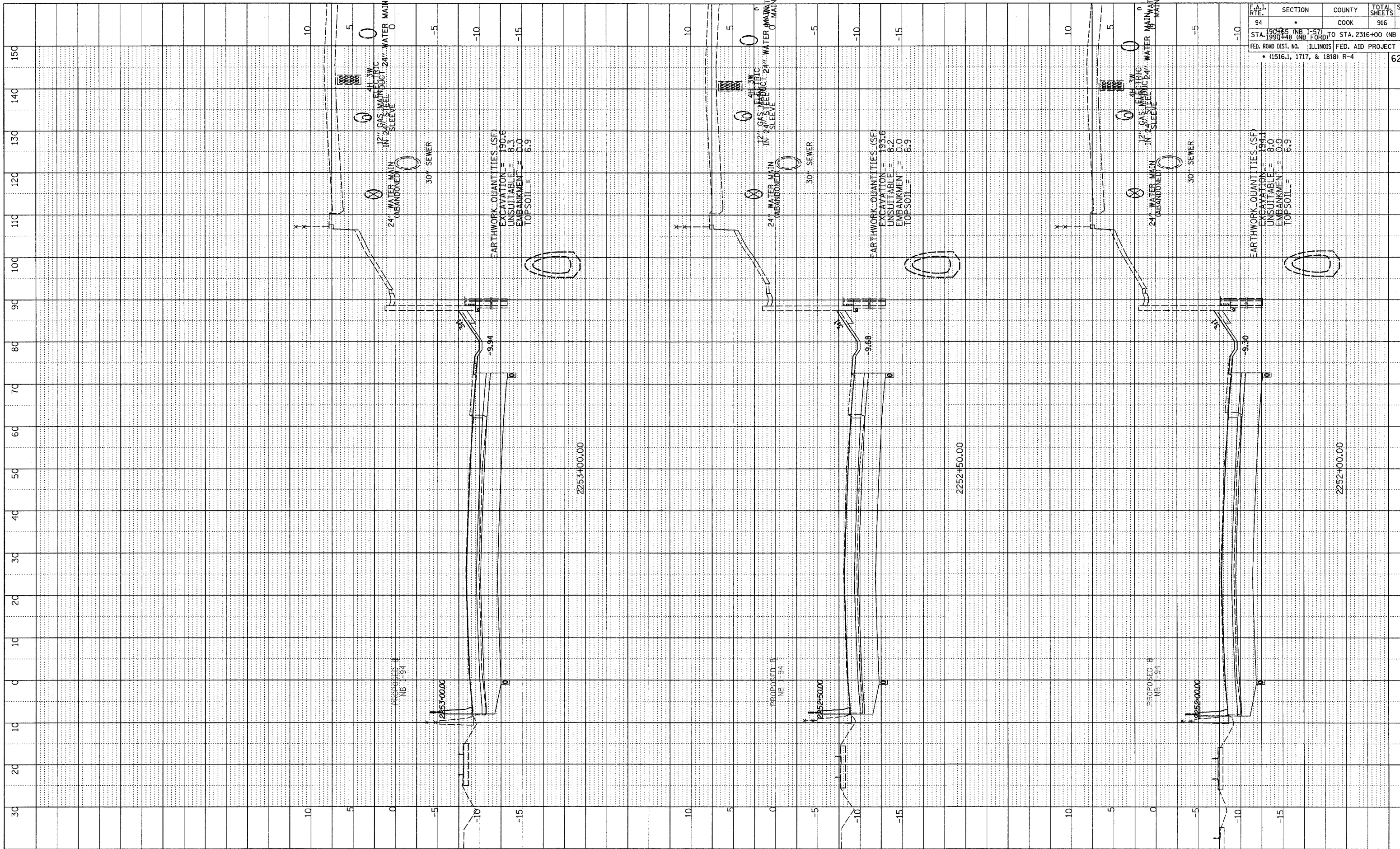

F.A.I. RTE.	SECTION	COUNTY	TOTAL SHEETS	SHEET NO.
94	*	COOK	916	731
STA. 1904+05 (NB I-57) TO STA. 2316+00 (NB RYAN EXPWAY) (NB I-57) TO STA. 2316+00 (NB RYAN EXPWAY) (NB I-57) TO STA. 2316+00 (NB RYAN EXPWAY)				
FED. ROAD DIST. NO. ILLINOIS FED. AID PROJECT				
* (1516.1, 1717, & 1818) R-4				

62380
03/03/2006 04:15 PM

TYLIN INTERNATIONAL

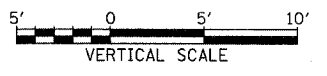
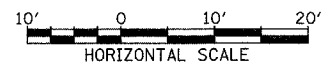

NORTHBOUND I-94 (DAN RYAN EXPWAY)
STA. 2252+00 TO STA. 2253+00

PROFILE SURVEYED BY DATE
 E.M. GRADES CHECKED
 NOTE BOOK NO. NOTED
 STRUCTURE NOTATIONS OK'D

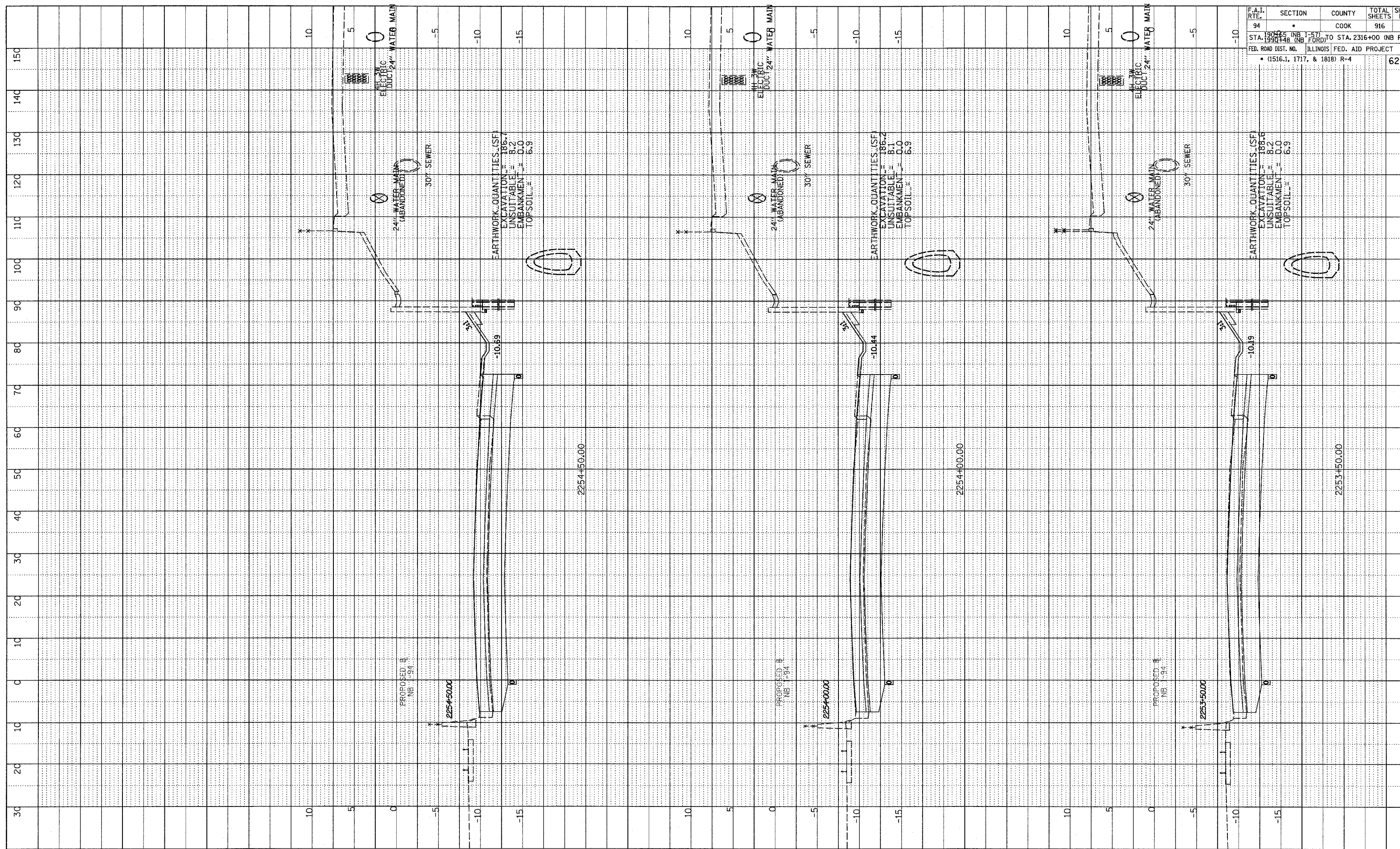

F.A.I. RT#	SECTION	COUNTY	TOTAL SHEETS	SHEET NO.
94		COOK	916	732

STA. 190+00 (NB I-57) TO STA. 2316+00 (NB RYAN)
 STA. 1990+48 (NB FORD)
 FED. ROAD DIST. NO. ILLINOIS FED. AID PROJECT
 • (1516.1, 1717, & 1818) R-4

TYLIN INTERNATIONAL

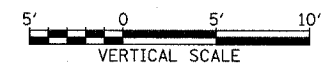
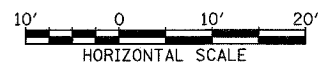

NORTHBOUND I-94 (DAN RYAN EXPWY)
 STA. 2253+50 TO STA. 2254+50

03/03/2006 04:45 PM

PROFILE SURVEYED BY _____ DATE _____
 GRADES CHECKED BY _____
 NOTE BOOK NO. _____
 STRUCTURE NO. _____

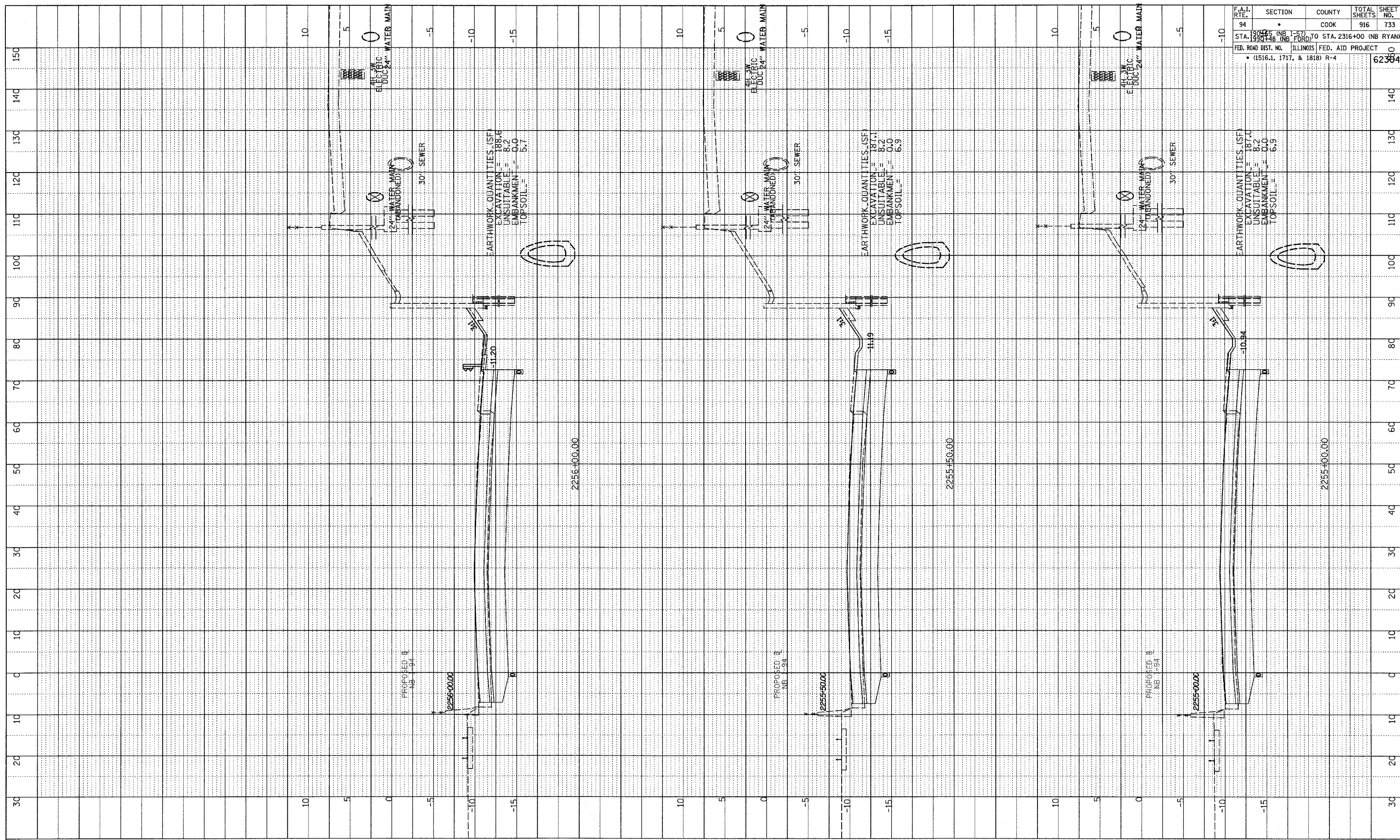

F.A.I. RTE.	SECTION	COUNTY	TOTAL SHEETS	SHEET NO.
94	1950+00 (NB I-57) TO STA. 2316+00 (NB RYAN)	COOK	916	733
FED. ROAD DIST. NO. ILLINOIS FED. AID PROJECT				
• (1516.1, 1717, & 1818) R-4				

TYLIN INTERNATIONAL

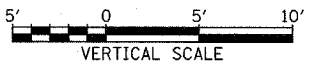
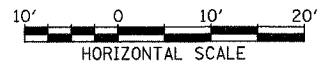

NORTHBOUND I-94 (DAN RYAN EXPWY)
 STA. 2255+00 TO STA. 2256+00

03/03/2006 04:45 PM

PROFILE	DATE
NO.	
NOTE BOOK	
GRADES CHECKED	
B.M. NOTED	
STRUCTURE NOTATIONS CHECKED	

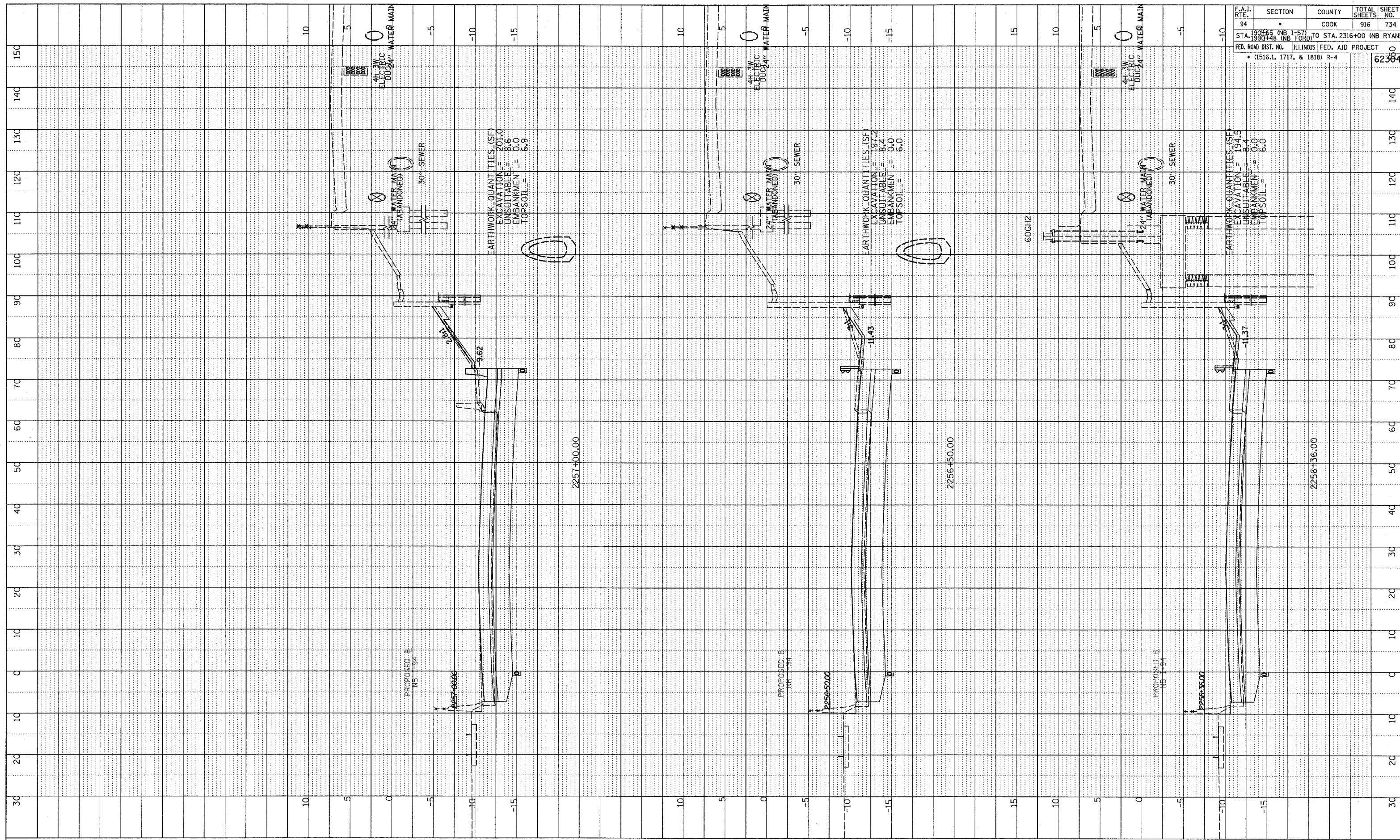

F.A.I. RTE.	SECTION	COUNTY	TOTAL SHEETS	SHEET NO.
94	190446 (NB I-57) TO STA. 2316+00 (NB RYAN STA. 190448 (NB FORD))	COOK	916	734
FED. ROAD DIST. NO.		ILLINOIS	FED. AID PROJECT	62384
				(1516.1, 1717, & 1818) R-4

TYLIN INTERNATIONAL

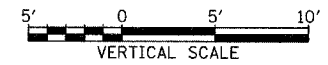
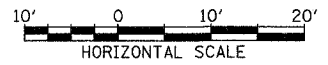

NORTHBOUND I-94 (DAN RYAN EXPWY)
 STA. 2256+36 TO STA. 2257+00

03/03/2006 04:46 PM

PROFILE	DATE
BY	
REVISED	
GRADES CHECKED	
BY	
NOTE BOOK	
NO.	
INCLUDE NOTATIONS	

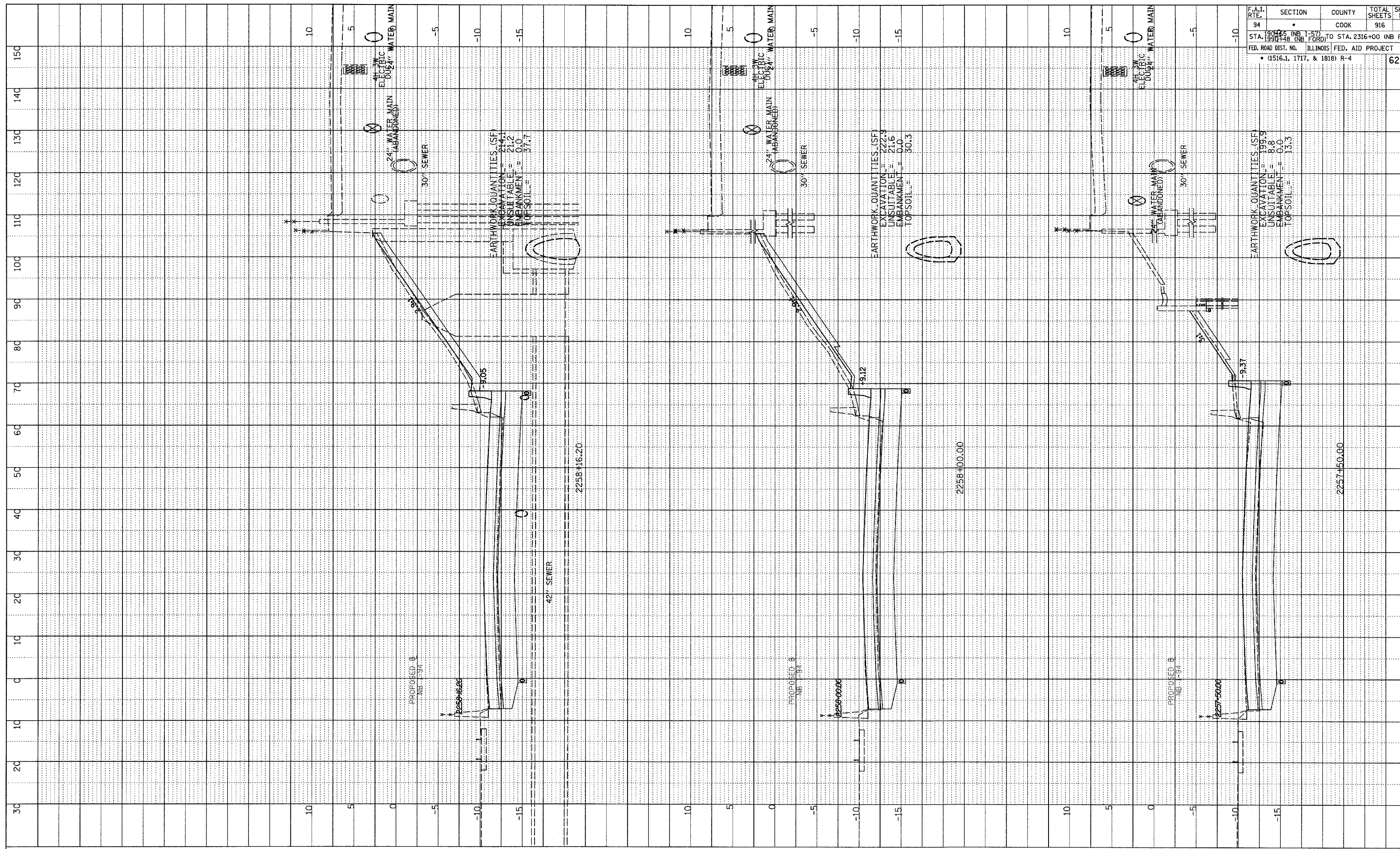

F.A.I. RTE.	SECTION	COUNTY	TOTAL SHEETS	SHEET NO.
94	•	COOK	916	735
STA. 1991+58 (NB I-94) TO STA. 2316+00 (NB RYAN)				
FED. ROAD DIST. NO. ILLINOIS FED. AID PROJECT				
• (1516.1, 1717, & 1818) R-4				
				62380

TYLIN INTERNATIONAL

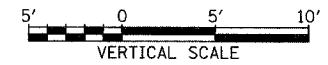
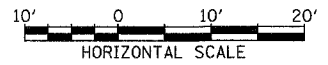

NORTHBOUND I-94 (DAN RYAN EXPWY)
STA. 2257+50 TO STA. 2258+16.20

03/03/2006 04:16 PM

PROFILE REVISIONS
 DATE
 BY
 NOTE BOOK
 GRADES CHECKED
 STRUCTURE NOTATIONS CHKD
 NO.

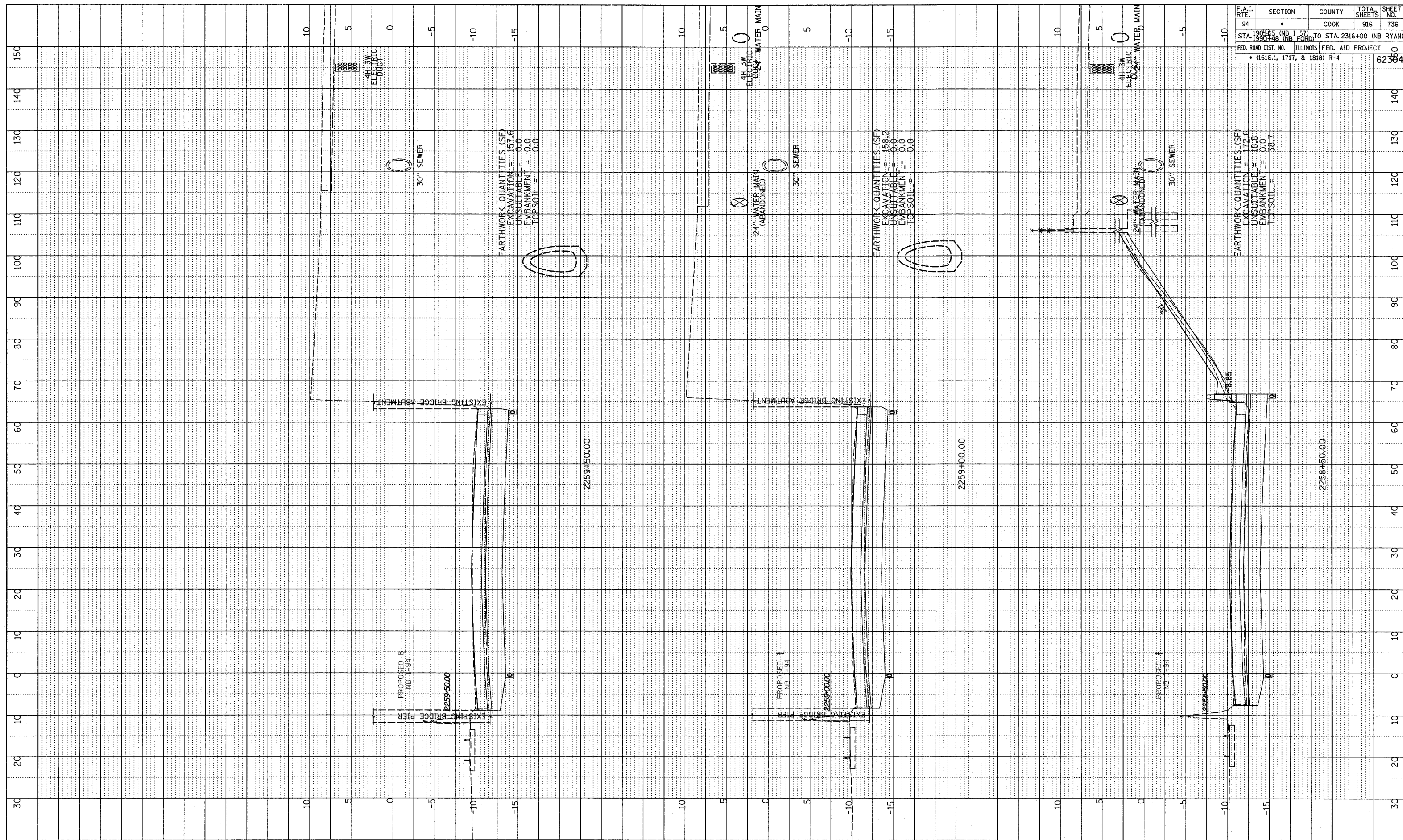

F.A.I. RTE.	SECTION	COUNTY	TOTAL SHEETS	SHEET NO.
94	190+00 (NB I-57) TO STA. 2316+00 (NB RYAN)	COOK	916	736
FED. ROAD DIST. NO. ILLINOIS FED. AID PROJECT				
• (1516.1, 1717, & 1818) R-4				
				62360

TYLIN INTERNATIONAL

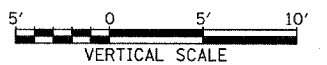

NORTHBOUND I-94 (DAN RYAN EXPWY)
 STA. 2258+50 TO STA. 2259+50

03/03/2006 04:17:17 PM

PROFILE SURVEYED: _____ DATE: _____
 GRADES CHECKED: _____
 NOTE BOOK NO. _____
 SURVEYOR'S NAME: _____
 NO. _____
 BY: _____

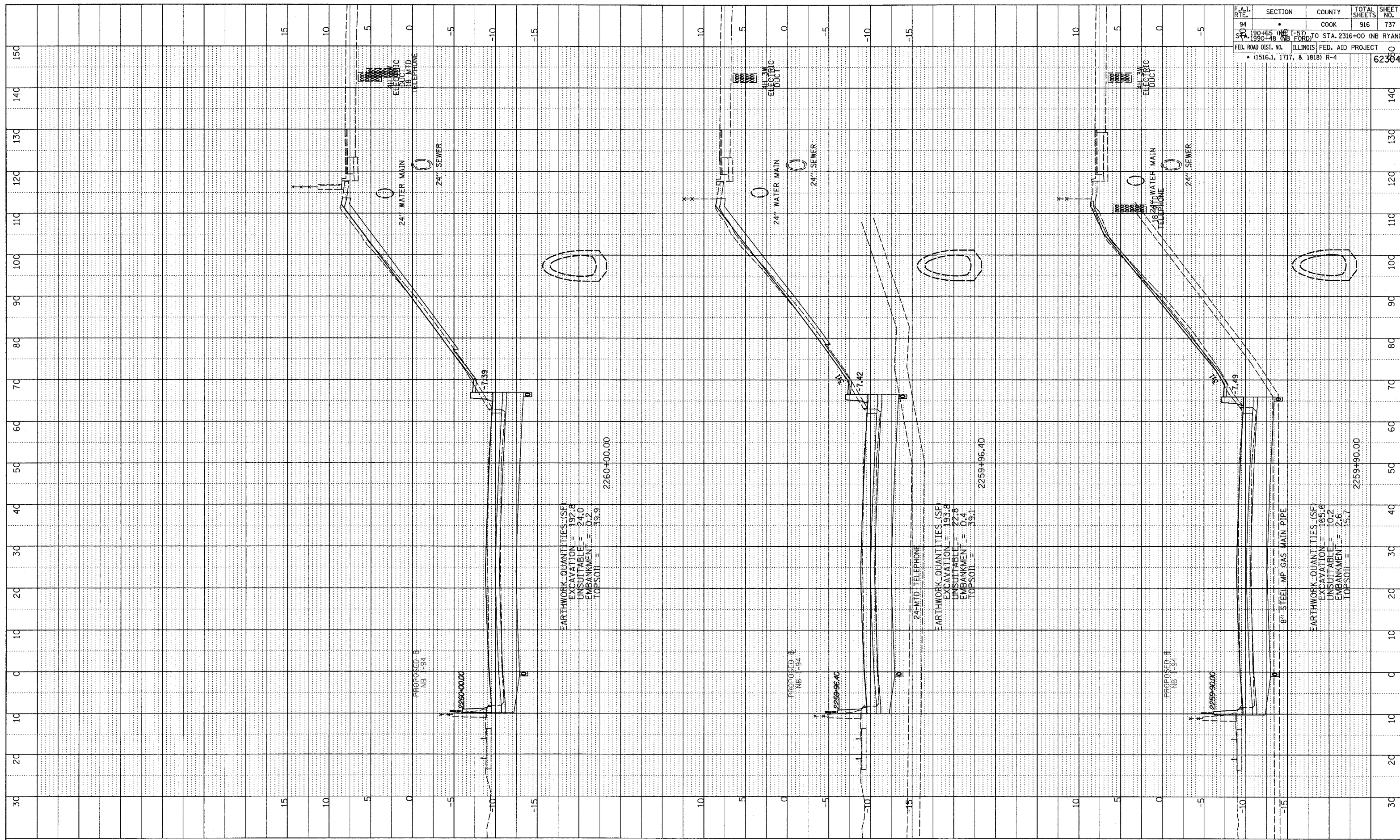

F.A.I. RTE.	SECTION	COUNTY	TOTAL SHEETS	SHEET NO.
94	•	COOK	916	737
STA. 190+65 (NB I-57)	TO STA. 2316+00 (NB RYAN)			
STA. 1990+48 (NB I-57)	ILLINOIS FED. AID PROJECT			
FED. ROAD DIST. NO. (1516.1, 1717, & 1818) R-4			62384	

TYLIN INTERNATIONAL

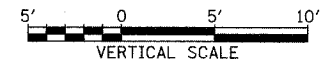

NORTHBOUND I-94 (DAN RYAN EXPWY)
 STA. 2259+90 TO STA. 2260+00

03/03/2005 04:48:27 PM

DATE	BY
PROFILE SURVEYED _____ GRADES CHECKED _____ B.M. NOTED _____ NOTE BOOK _____ NO. _____ PLOT DATE (NOTIFYING CHRG) _____	

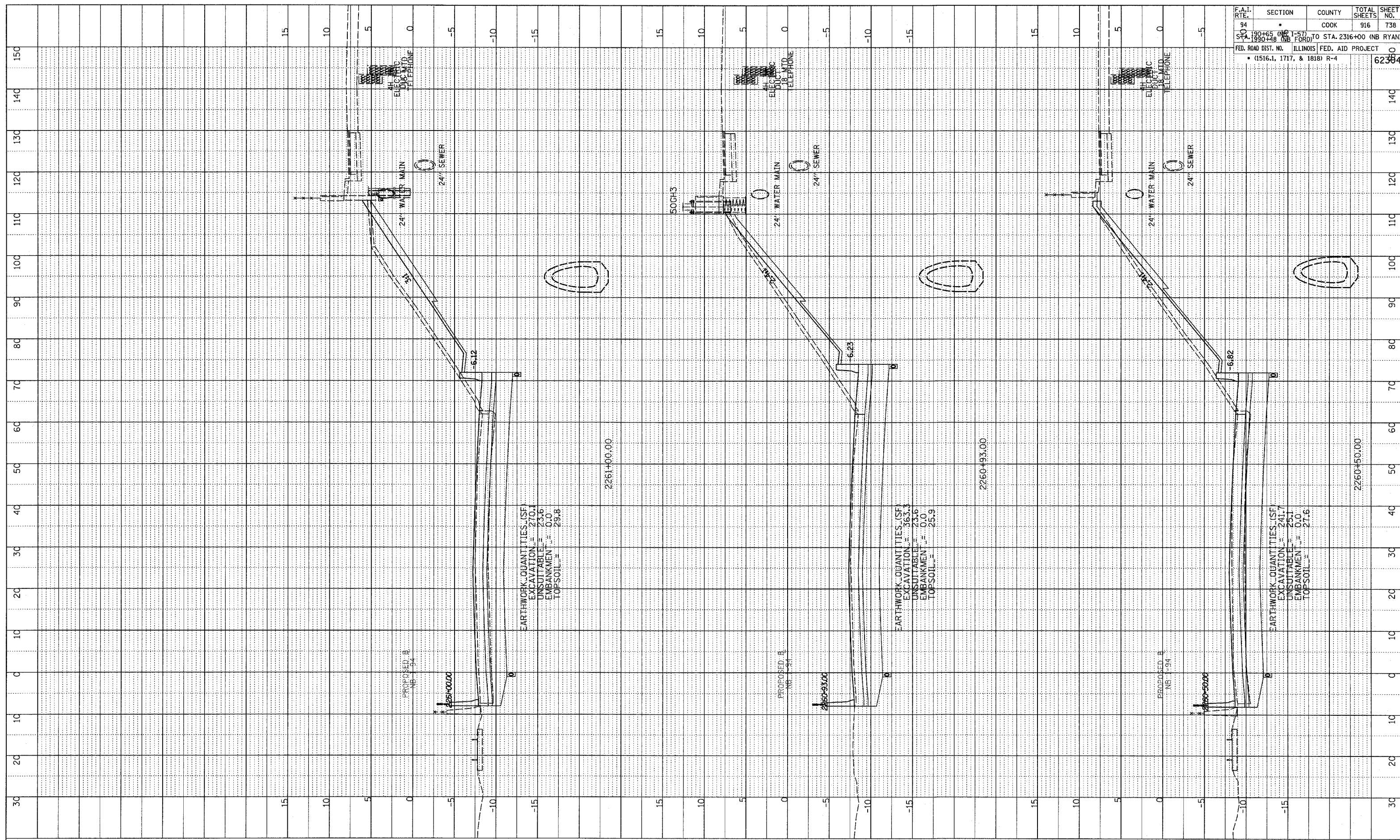

F.A.I. RTE.	SECTION	COUNTY	TOTAL SHEETS	SHEET NO.
94	•	COOK	916	738
STA. 190+65 (NB I-57) TO STA. 2316+00 (NB RYAN) STA. 190+48 (NB I-57) TO STA. 2316+00 (NB RYAN)				
FED. ROAD DIST. NO. ILLINOIS FED. AID PROJECT • (1516.1, 1717, & 1818) R-4				

TYLIN INTERNATIONAL

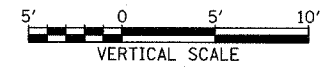
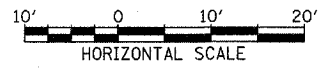

NORTHBOUND I-94 (DAN RYAN EXPWY)
 STA. 2260+50 TO STA. 2261+00

03/03/2006 04:48:28 PM

PROFILE SURVEYED
 PLOTTED
 NOTE BOOK GRADES CHECKED
 NO. STRUCTURE NOTATIONS DFRD

BY _____ DATE _____
 NO. _____

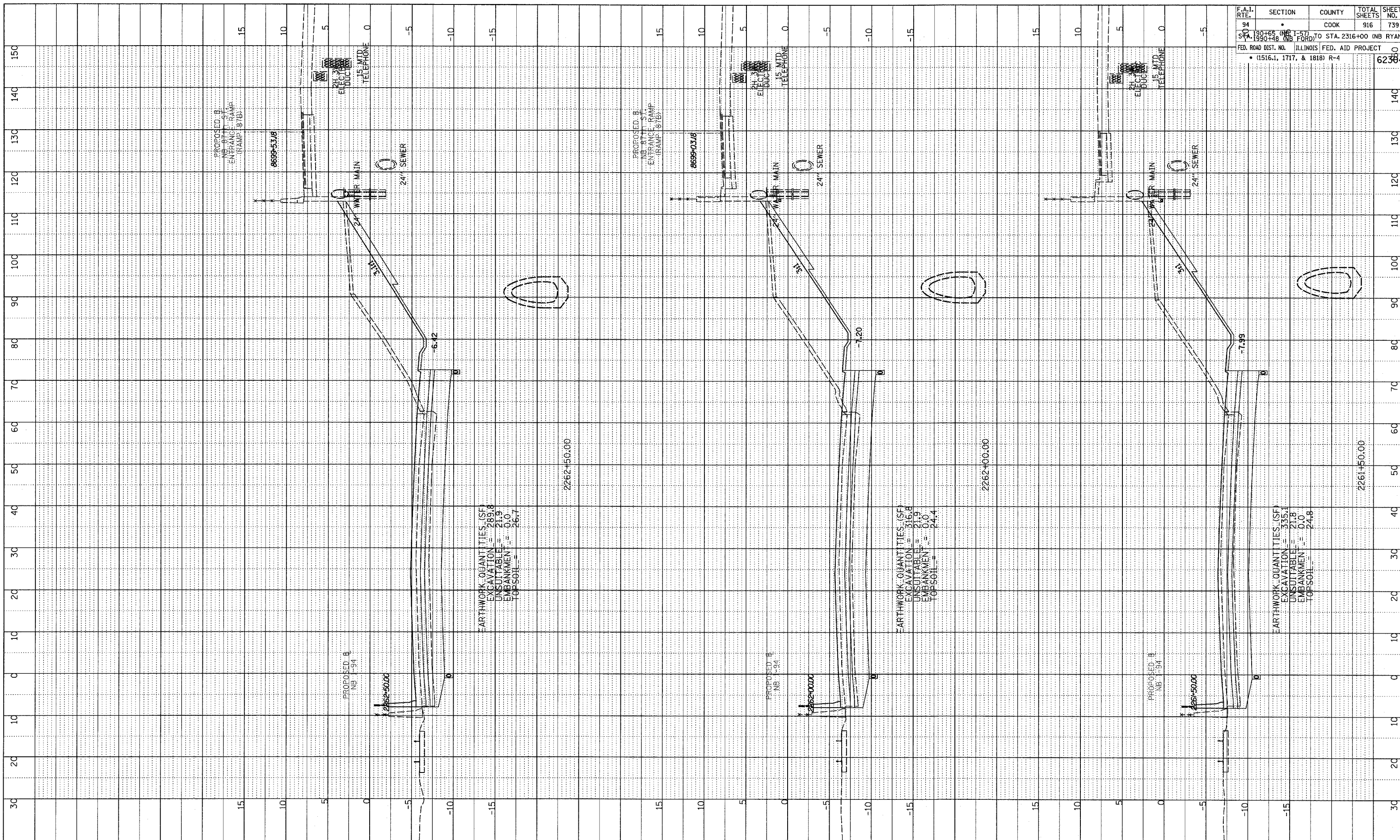

F.A.I. RTE.	SECTION	COUNTY	TOTAL SHEETS	SHEET NO.
94	•	COOK	916	739

STA. 190+65 (NB I-94) TO STA. 2316+00 (NB RYAN)
 STA. 190+48 (NB I-94) TO STA. 2316+00 (NB RYAN)
 FED. ROAD DIST. NO. ILLINOIS FED. AID PROJECT
 • (1516.1, 1717, & 1818) R-4

03/07/2006 04:18:28 PM
 PA:02373\road\2006\20060307\20060307.dwg

TYLIN INTERNATIONAL

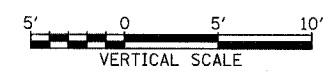

NORTHBOUND I-94 (DAN RYAN EXPWY)
 STA. 2261+50 TO STA. 2262+50

DATE	BY
PROFILE SURVEYED GRADES CHECKED E.M. NOTED FIELD NOTE NOTATIONS CHECKED	
NO.	

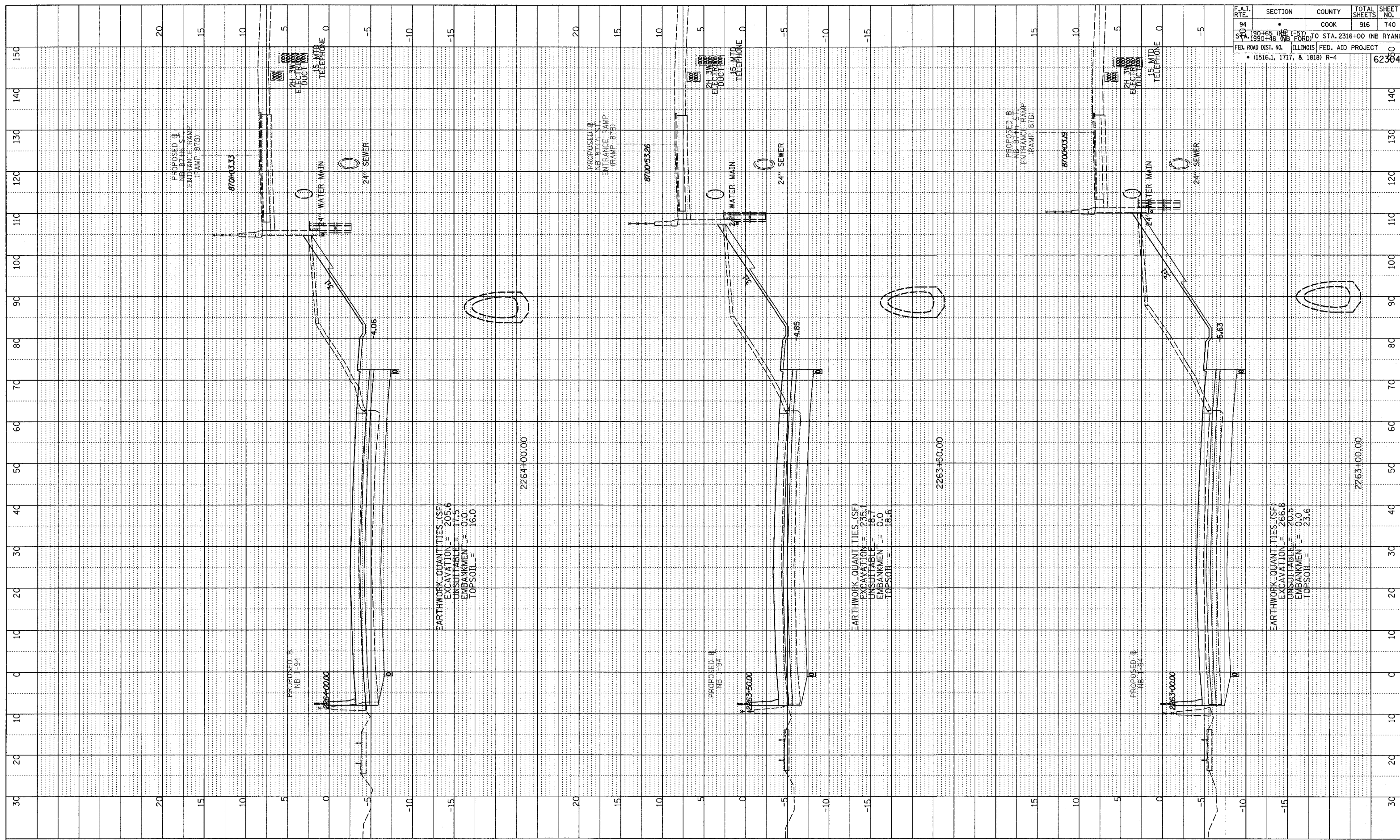

F.A.I. RTE.	SECTION	COUNTY	TOTAL SHEETS	SHEET NO.
94	•	COOK	916	740
STA. 190+65 (NB I-94) TO STA. 2316+00 (NB RYAN)				
STA. 1990+58 (NB I-94) TO STA. 2316+00 (NB RYAN)				
FED. ROAD DIST. NO.	ILLINOIS	FED. AID PROJECT		
(1516.1, 1717, & 1818)	R-4			
			62	384

TYLIN INTERNATIONAL

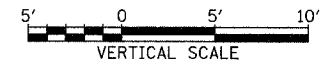
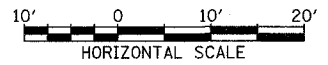

NORTHBOUND I-94 (DAN RYAN EXPWY)
 STA. 2263+00 TO STA. 2264+00

03/03/2006 04:48:29 PM

PROFILE SURVEYED _____ BY _____ DATE _____
 GRADES CHECKED _____
 NOTE BOOK _____
 NO. _____
 DATE NOTED _____
 BY: _____
 DATE _____
 NO. _____

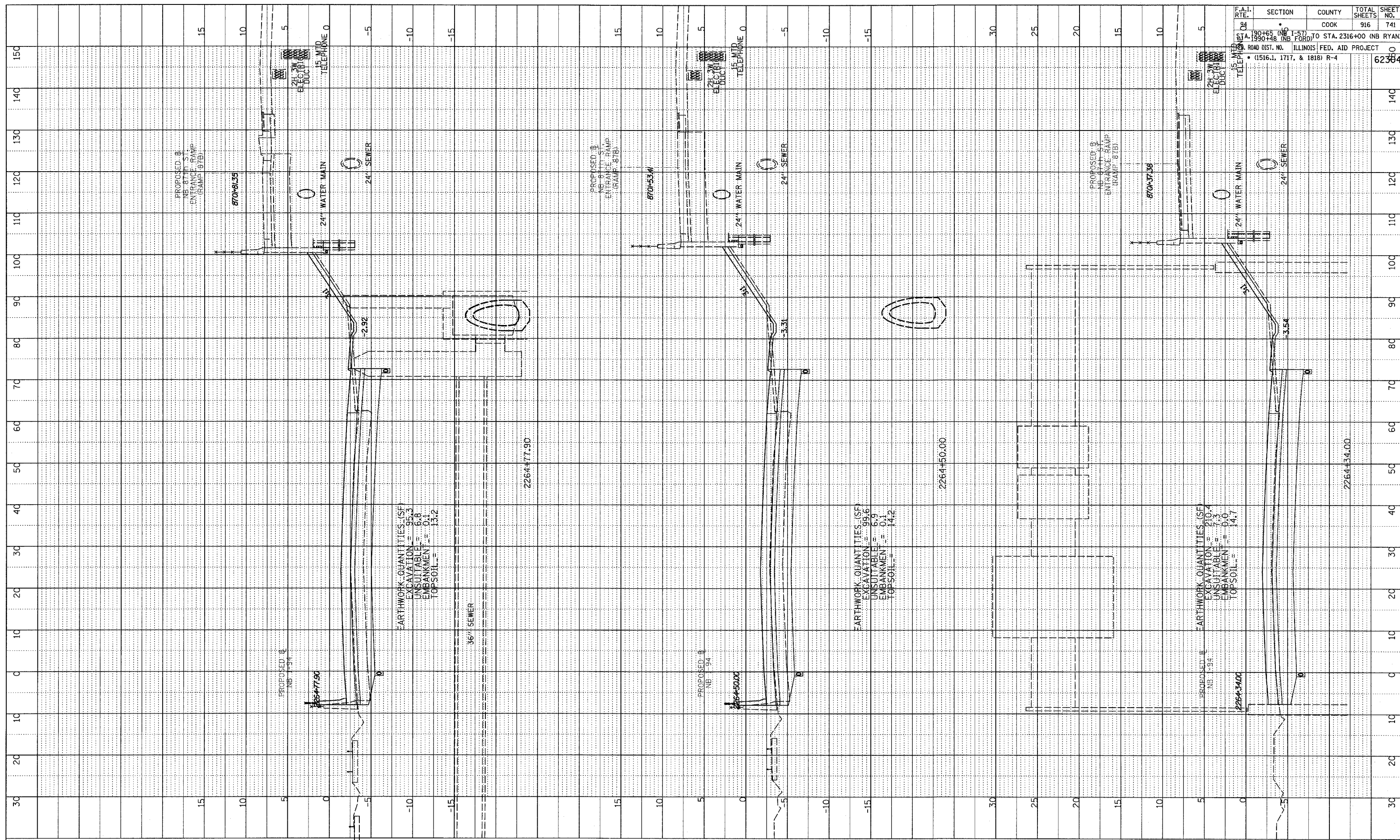

F.A.I. RTE.	SECTION	COUNTY	TOTAL SHEETS	SHEET NO.
190-165 (NB I-57) TO STA. 2316+00 (NB RYAN)	COOK	916	741	62364
190-165 (NB I-57) TO STA. 2316+00 (NB RYAN)	ILLINOIS FED. AID PROJECT	(1516.1, 1717, & 1818) R-4		

TYLIN INTERNATIONAL

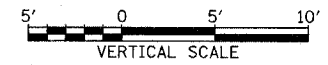

NORTHBOUND I-94 (DAN RYAN EXPWY)
 STA. 2264+34 TO STA. 2264+77.90

03/03/2006 04:48:29 PM

PROFILE SURVEYED
 GRADES CHECKED
 DATE: _____
 BY: _____
 NOTE BOOK NO. _____
 DATE: _____
 SURVEYOR'S NAME AND FIRM: _____
 PROJECT TITLE: _____

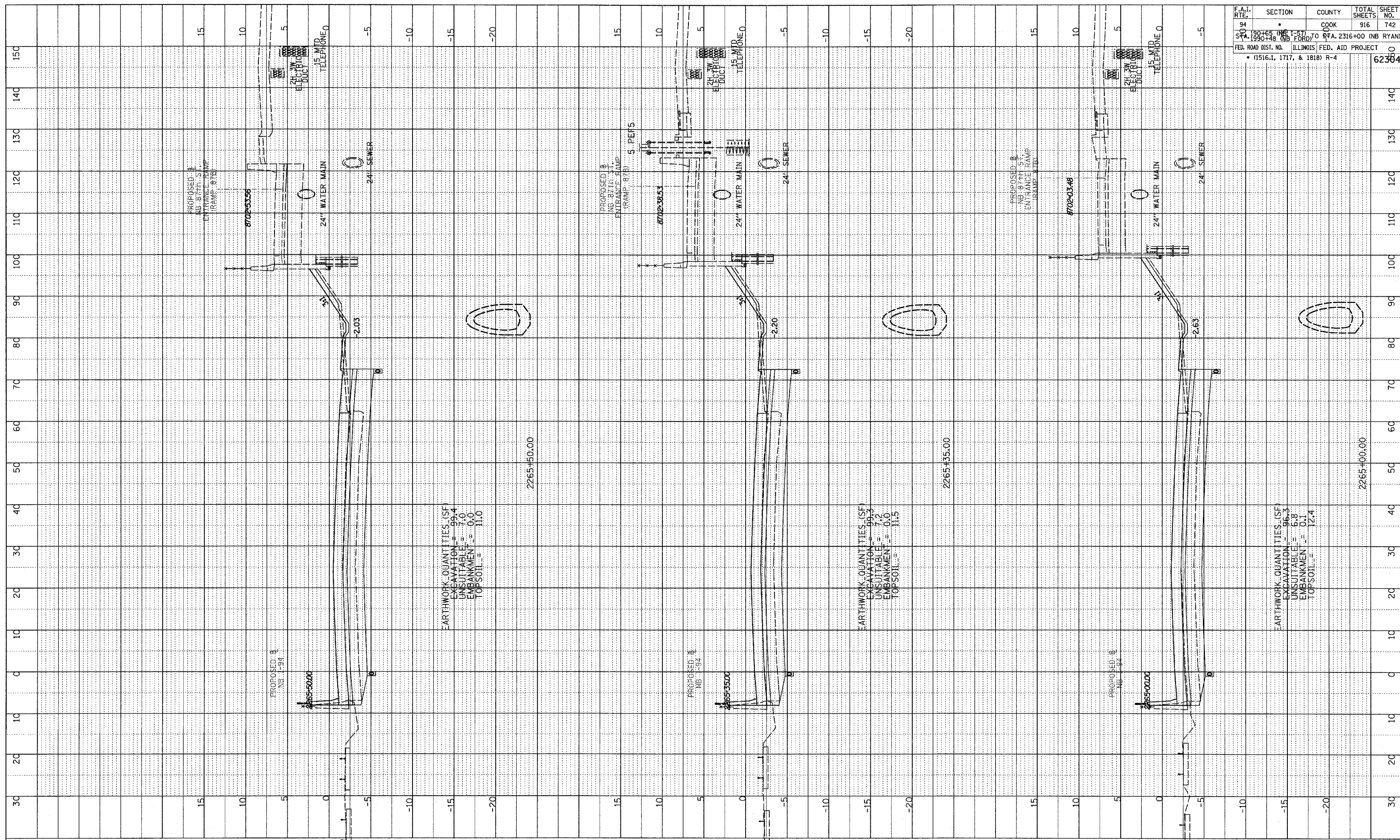

EARTHWORK QUANTITIES (SF)
 EXCAVATION = 99.4
 UNSUITABLE = 7.0
 EMBANKMENT = 0.0
 TOPSOIL = 11.0

2265+50.00

EARTHWORK QUANTITIES (SF)
 EXCAVATION = 99.3
 UNSUITABLE = 7.2
 EMBANKMENT = 0.0
 TOPSOIL = 11.5

2265+35.00

EARTHWORK QUANTITIES (SF)
 EXCAVATION = 96.3
 UNSUITABLE = 6.8
 EMBANKMENT = 0.1
 TOPSOIL = 12.4

2265+00.00

TYLIN INTERNATIONAL

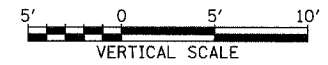
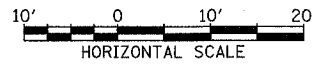

NORTHBOUND I-94 (DAN RYAN EXPWY)
 STA. 2265+00 TO STA. 2265+50

F.A.I. RTE.	SECTION	COUNTY	TOTAL SHEETS	SHEET NO.
94	190+65 (NB I-94) TO STA. 2316+00 (NB RYAN)	COOK	916	742
FED. ROAD DIST. NO. ILLINOIS FED. AID PROJECT				
• (1516.1, 1717, & 1818) R-4				
				62380

03/03/2006 04:48:30 PM

PROFILE
 SURVEYED
 PLOTTED
 GRADES CHECKED
 NO. _____ DATE _____
 STRUCTURE NOTATIONS CHFD

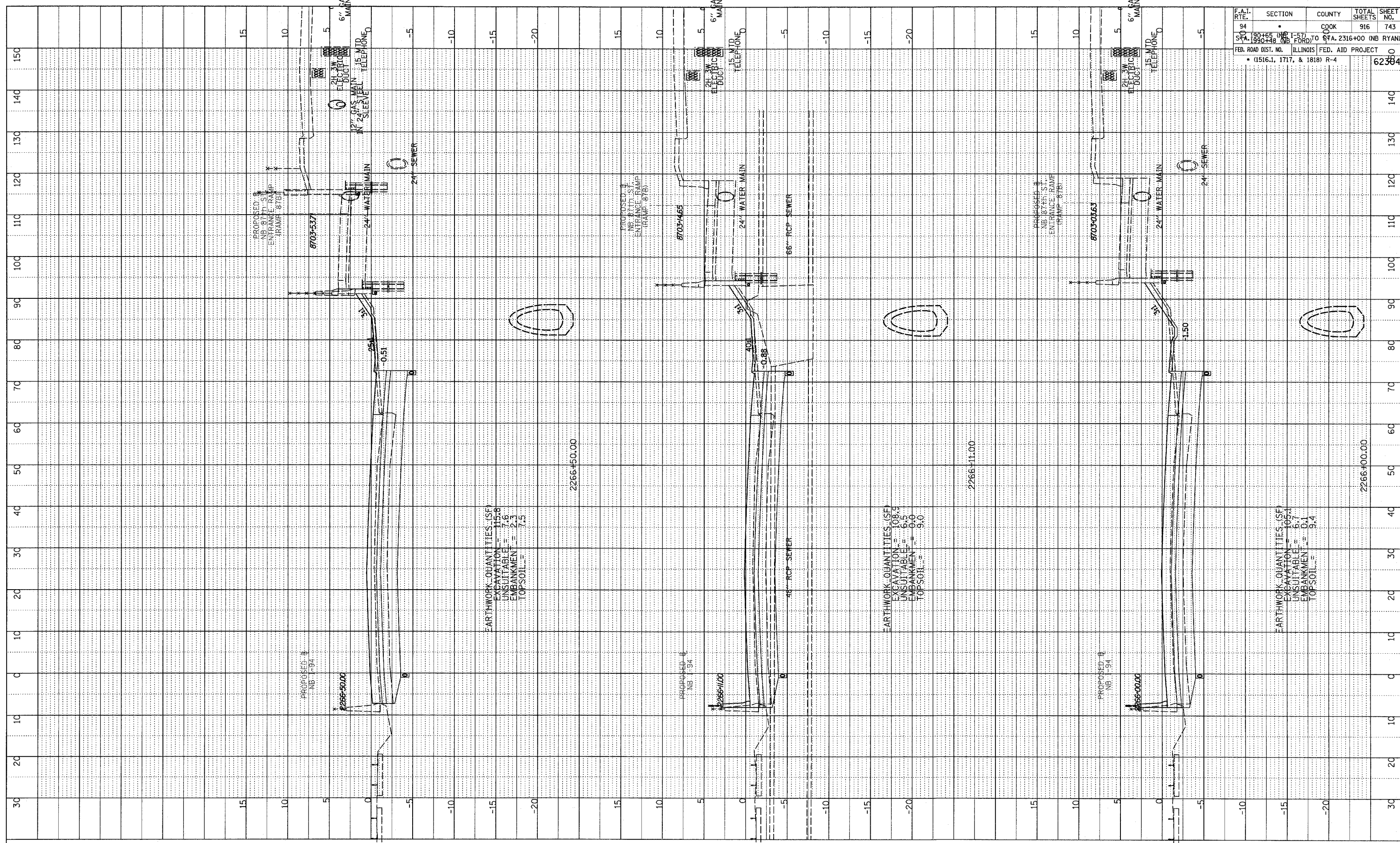

EARTHWORK QUANTITIES (SF)
 EXCAVATION = 115.8
 UNSUITABLE = 7.6
 EMBANKMENT = 2.3
 TOPSOIL = 7.5

EARTHWORK QUANTITIES (SF)
 EXCAVATION = 108.9
 UNSUITABLE = 6.3
 EMBANKMENT = 0.0
 TOPSOIL = 9.0

EARTHWORK QUANTITIES (SF)
 EXCAVATION = 105.1
 UNSUITABLE = 6.7
 EMBANKMENT = 0.1
 TOPSOIL = 9.4

F.A.I. RTE.	SECTION	COUNTY	TOTAL SHEETS	SHEET NO.
94	•	COOK	916	743
STA. 190+65 TO STA. 195+48	(NB I-94)	FORD	TO STA. 2316+00 (NB RYAN)	
ILLINOIS FED. AID PROJECT				
• (1516.1, 1717, & 1818) R-4				
				62384

TYLIN INTERNATIONAL

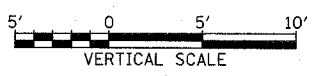
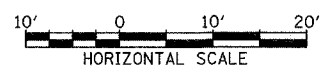

NORTHBOUND I-94 (DAN RYAN EXPWY)
 STA. 2266+00 TO STA. 2266+50

03/03/2006 04:18:30 PM

DATE	BY
PROFILE SURVEYED	
GRADES CHECKED	
NOTE BOOK	
NO.	
PLANS NOTED	
REVISIONS	
NOTATIONS	
CHK'D	

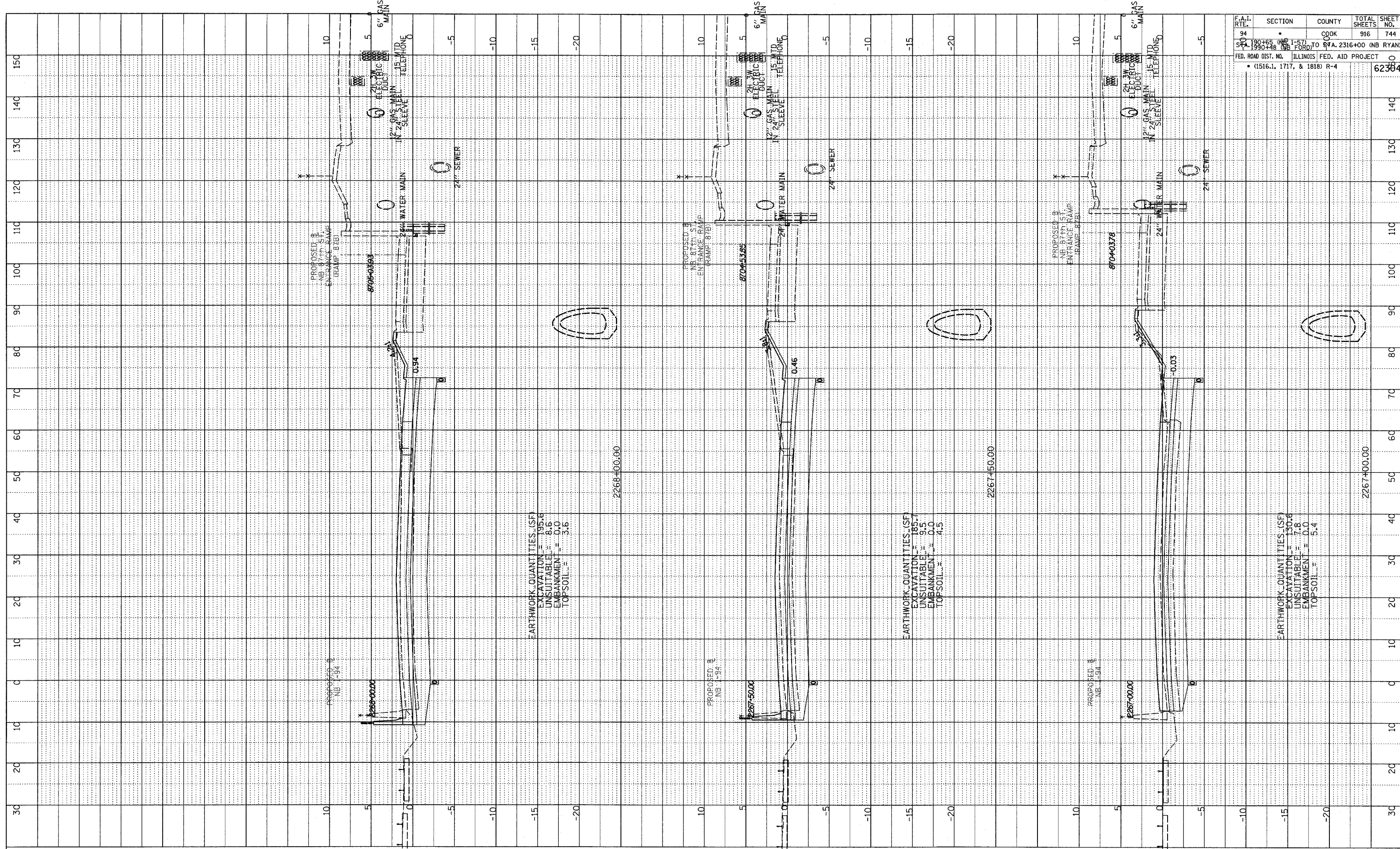

EARTHWORK QUANTITIES (SF)
 EXCAVATION = 195.6
 UNSUITABLE = 8.6
 EMBANKMENT = 0.0
 TOPSOIL = 3.6

EARTHWORK QUANTITIES (SF)
 EXCAVATION = 185.7
 UNSUITABLE = 9.5
 EMBANKMENT = 0.0
 TOPSOIL = 4.5

EARTHWORK QUANTITIES (SF)
 EXCAVATION = 150.6
 UNSUITABLE = 7.8
 EMBANKMENT = 0.0
 TOPSOIL = 5.4

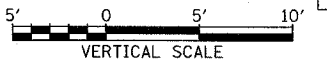

NORTHBOUND I-94 (DAN RYAN EXPWY)
 STA. 2267+00 TO STA. 2268+00

F.A.I. RTE.	SECTION	COUNTY	TOTAL SHEETS	SHEET NO.
94	•	COOK	916	744
STA. 190+48 (NB I-57)	•	TO STA. 2316+00 (NB RYAN)		
STA. 190+48 (NB I-57)	•	TO STA. 2316+00 (NB RYAN)		
FED. ROAD DIST. NO.	ILLINOIS FED. AID PROJECT			62380
	• (1516.1, 1717, & 1818) R-4			

TYLIN INTERNATIONAL

03/03/2006 04:48:31 PM

PROFILE	SURVEYED	DATE
NO.	BY	
	NOTE BOOK	
	GRADES CHECKED	
	B.M. NOTED	
	PRODUCTION NOTATIONS CTRNG	

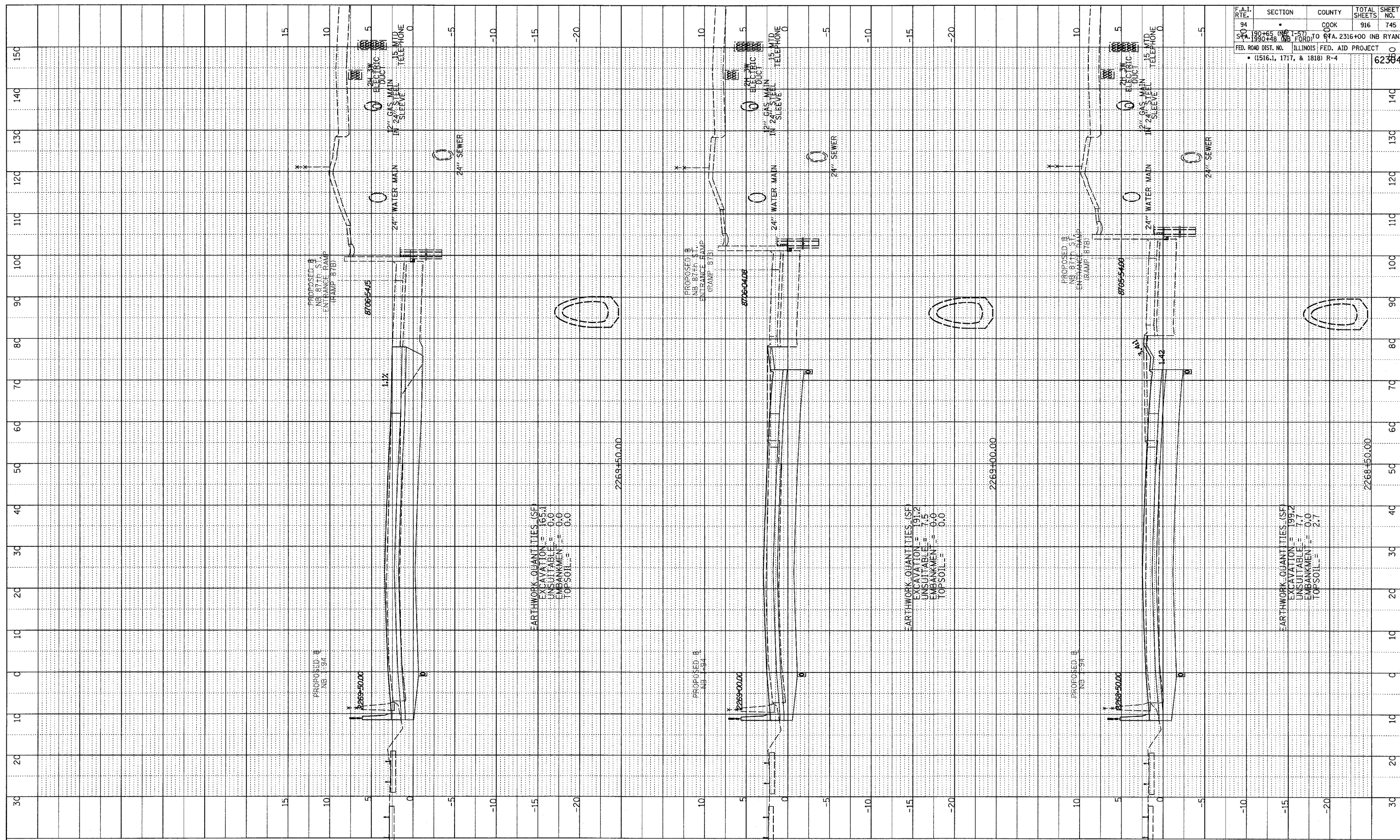

EARTHWORK QUANTITIES (SF)
 EXCAVATION = 165.1
 UNSUITABLE = 0.0
 EMBANKMENT = 0.0
 TOP SOIL = 0.0

EARTHWORK QUANTITIES (SF)
 EXCAVATION = 191.2
 UNSUITABLE = 7.5
 EMBANKMENT = 0.0
 TOP SOIL = 0.0

EARTHWORK QUANTITIES (SF)
 EXCAVATION = 199.2
 UNSUITABLE = 7.7
 EMBANKMENT = 0.0
 TOP SOIL = 2.7

F.A.I. RTE.	SECTION	COUNTY	TOTAL SHEETS	SHEET NO.
94	*	COOK	916	745
STA. 190+45 TO STA. 231+00	157			
STA. 190+48 TO STA. 231+00	157			
ILLINOIS FED. AID PROJECT				
• (1516.1, 1717, & 1818) R-4				
				62384

TYLIN INTERNATIONAL

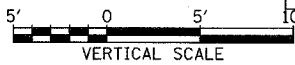
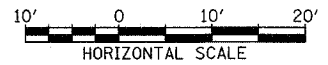

NORTHBOUND I-94 (DAN RYAN EXPWY)
 STA. 2268+50 TO STA. 2269+50

03/03/2006 04:48:32 PM

PROFILE	SURVEYED	BY	DATE
NOTE BOOK	GRADES CHECKED		
NO.	E.M. NOTED		
	STRUCTURE	NOTATION	GRID

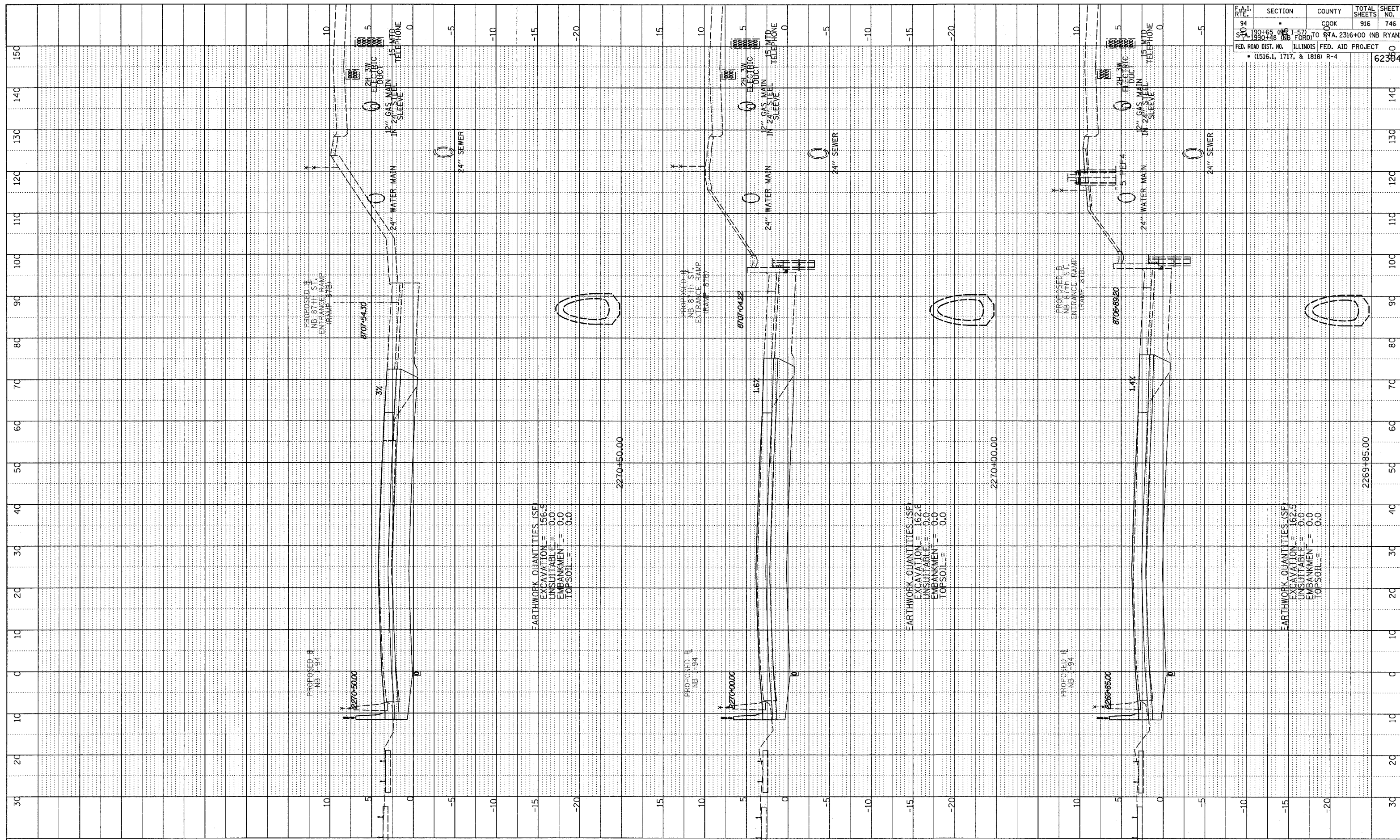

EARTHWORK QUANTITIES (SF)
 EXCAVATION = 156.9
 UNSUITABLE = 0.0
 EMBANKMENT = 0.0
 TOP SOIL = 0.0

EARTHWORK QUANTITIES (SF)
 EXCAVATION = 162.6
 UNSUITABLE = 0.0
 EMBANKMENT = 0.0
 TOP SOIL = 0.0

EARTHWORK QUANTITIES (SF)
 EXCAVATION = 162.5
 UNSUITABLE = 0.0
 EMBANKMENT = 0.0
 TOP SOIL = 0.0

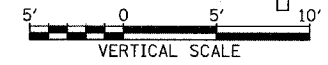

TYLIN INTERNATIONAL

NORTHBOUND I-94 (DAN RYAN EXPWY)
 STA. 2269+85 TO STA. 2270+50

F.A.I. RTE.	SECTION	COUNTY	TOTAL SHEETS	SHEET NO.
94	190+65 (051-57)	COOK	916	746
STA. 190+65 (051-57)	TO STA. 2316+00 (NB RYAN)			
FED. ROAD DIST. NO.	ILLINOIS	FED. AID PROJECT		
(1516.1, 1717, & 1818) R-4				62384

03/03/2006 04:48:32 PM

DATE: _____ BY: _____
 SURVEYED: _____
 GRADES CHECKED: _____
 NOTE BOOK: _____
 NO. _____
 PRODUCE NOTATIONS CHNO

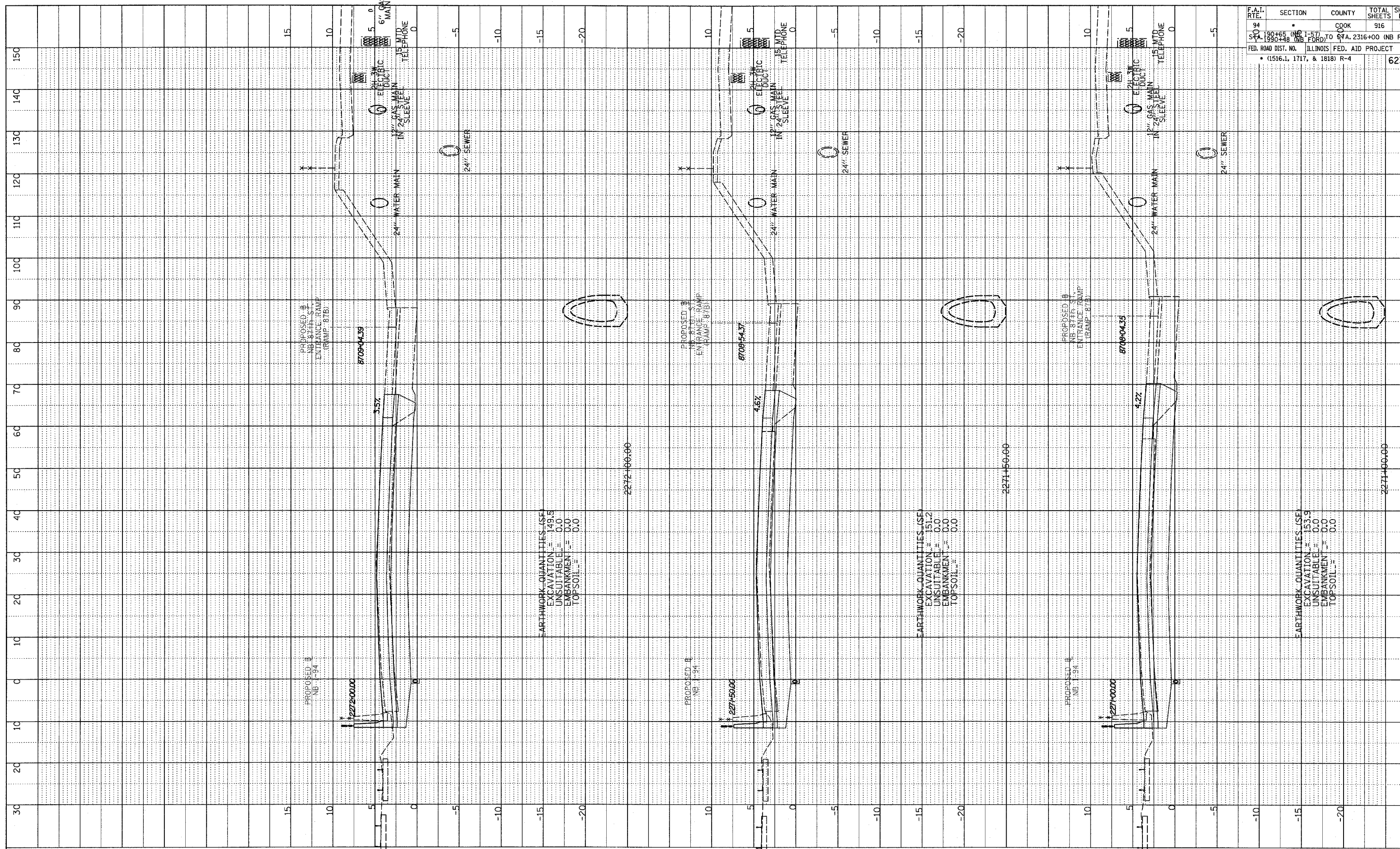

EARTHWORK QUANTITIES (SF)
 EXCAVATION = 149.8
 UNSUITABLE = 0.0
 EMBANKMENT = 0.0
 TOP SOIL = 0.0

EARTHWORK QUANTITIES (SF)
 EXCAVATION = 151.2
 UNSUITABLE = 0.0
 EMBANKMENT = 0.0
 TOP SOIL = 0.0

EARTHWORK QUANTITIES (SF)
 EXCAVATION = 153.9
 UNSUITABLE = 0.0
 EMBANKMENT = 0.0
 TOP SOIL = 0.0

TYLIN INTERNATIONAL

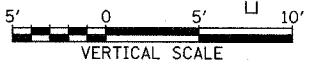
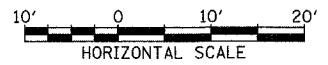

NORTHBOUND I-94 (DAN RYAN EXPWY)
 STA. 2271+00 TO STA. 2272+00

F.A.I. RTE.	SECTION	COUNTY	TOTAL SHEETS	SHEET NO.
94	150+65 TO 151+57	COOK	916	747
94	150+65 TO 151+57	COOK	916	747
FED. ROAD DIST. NO. ILLINOIS FED. AID PROJECT				
• (1516.1, 1717, & 1818) R-4				

03/03/2006 04:46:33 PM 62364

PROFILE SUBMITTED BY: DATE:
 NOTE BOOK GRADES CHECKED
 NO. DATE INITIALS
 NO. DATE INITIALS

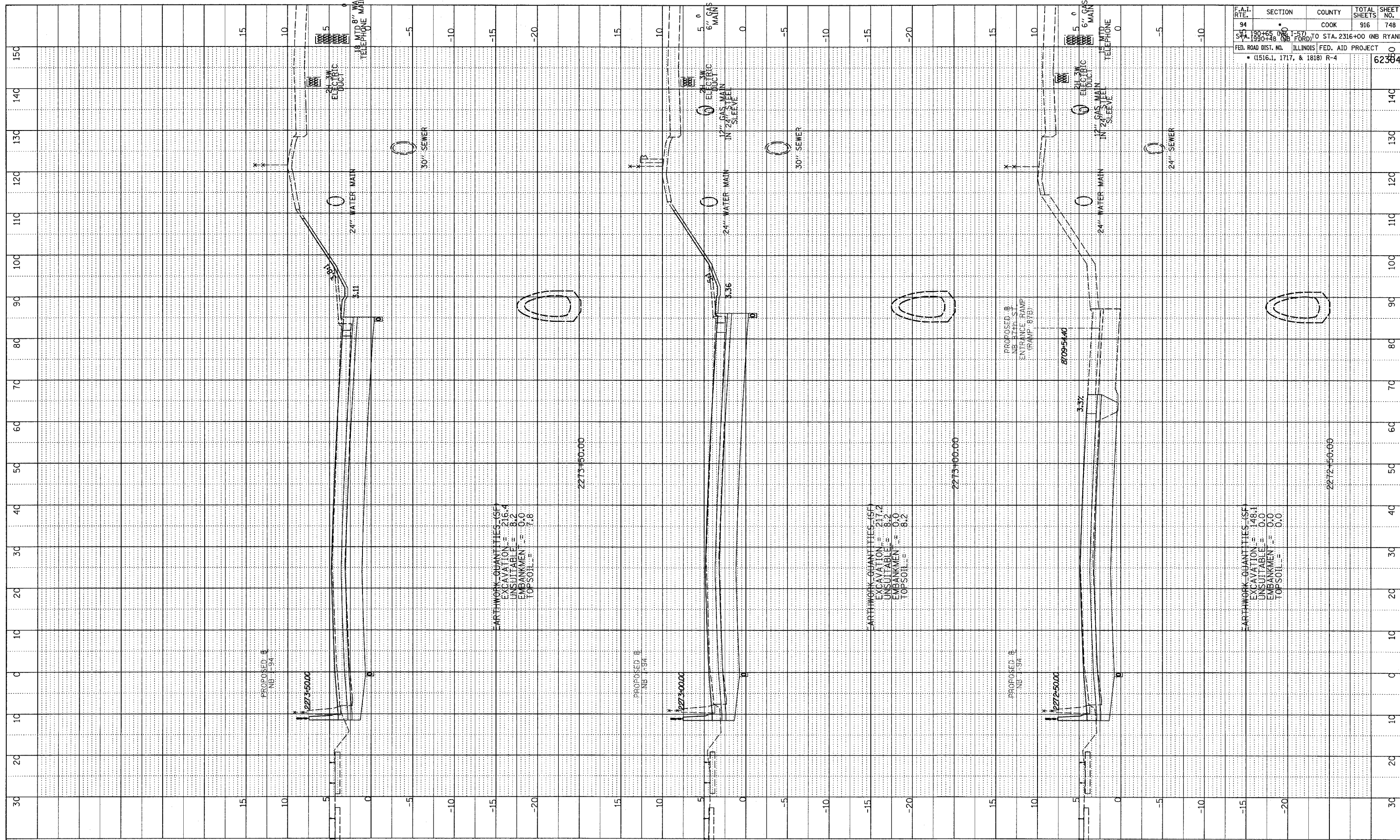

TYLIN INTERNATIONAL

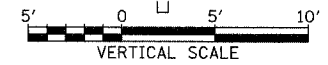
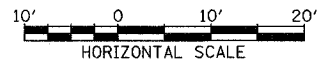

NORTHBOUND I-94 (DAN RYAN EXPWY)
 STA. 2272+50 TO STA. 2273+50

F.A.I. RTE.	SECTION	COUNTY	TOTAL SHEETS	SHEET NO.
94	150+465 (NB I-57) TO STA. 2316+00 (NB RYAN)	COOK	916	748
ILLINOIS FED. AID PROJECT				
• (1516.1, 1717, & 1818) R-4				

03/03/2006 04:48:53 PM

PROFILE SURVEYED BY: BT, DATE:
 NOTE BOOK NO.:
 GRADES CHECKED:
 E.M. NOTED:
 STRUCTURE NOTATIONS: CRWD

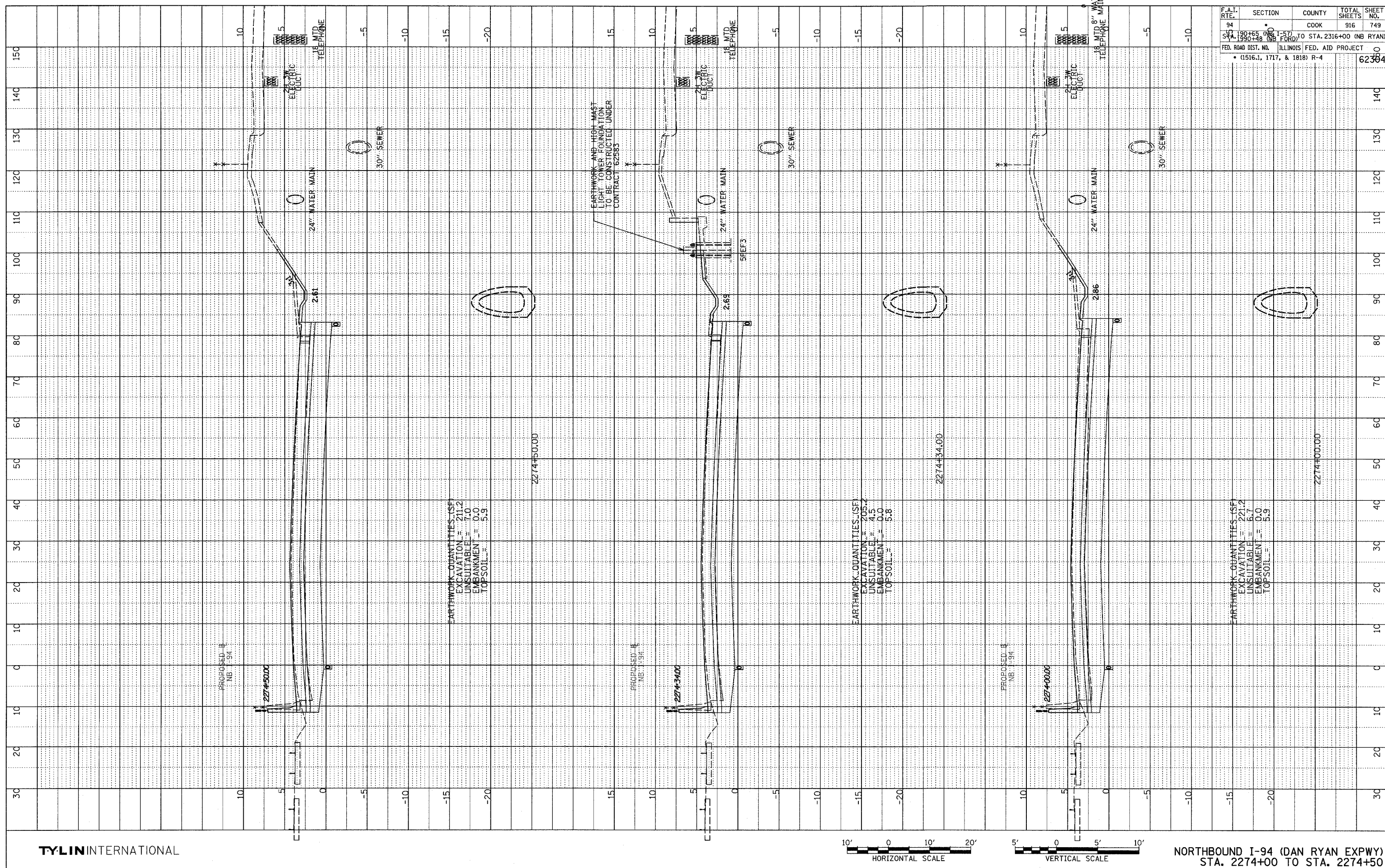

F.A.T. RTE.	SECTION	COUNTY	TOTAL SHEETS	SHEET NO.
94		COOK	916	749
STA. 190+65 (NB I-57) TO STA. 2316+00 (NB RYAN)				
FED. ROAD DIST. NO. ILLINOIS FED. AID PROJECT				
• (1516.1, 1717, & 1818) R-4				
				62384

TYLIN INTERNATIONAL

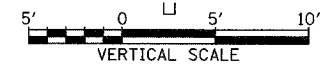
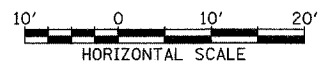

NORTHBOUND I-94 (DAN RYAN EXPWY)
 STA. 2274+00 TO STA. 2274+50

03/03/2006 04:48:34 PM

PROFILE SURVEYED _____ DATE _____
 GRADES CHECKED _____
 BY _____
 NO. _____
 NOTE BOOK _____
 ENCLOSURE NOTATION CHVD

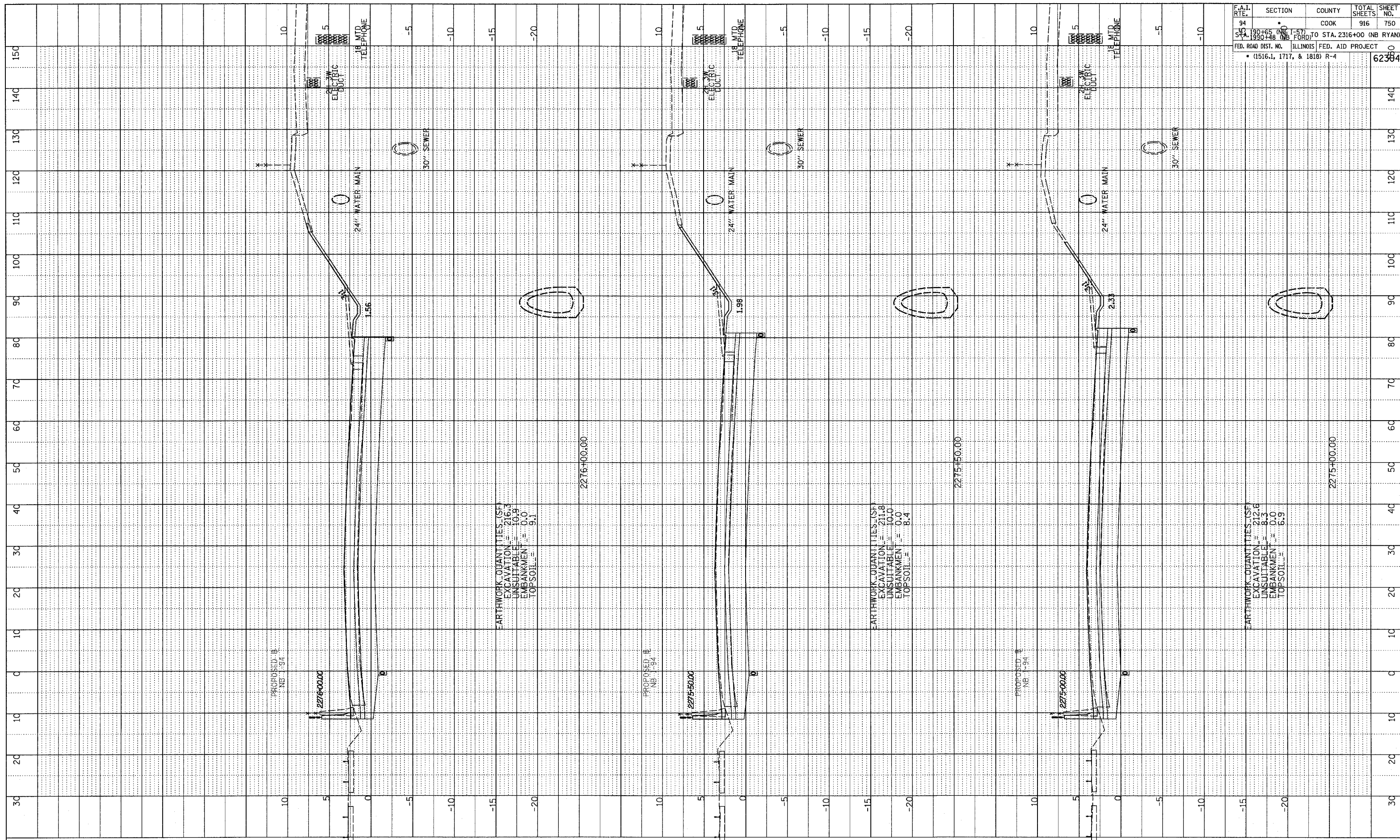

F.A.I. RTE.	SECTION	COUNTY	TOTAL SHEETS	SHEET NO.
94	190+65 (NB I-57) TO STA. 2316+00 (NB RYAN)	COOK	916	750
ILLINOIS FED. AID PROJECT				
• (1516.1, 1717, & 1818) R-4				
				62384

TYLIN INTERNATIONAL

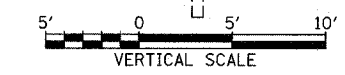
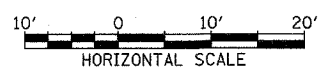

NORTHBOUND I-94 (DAN RYAN EXPWY)
STA. 2275+00 TO STA. 2276+00

03/03/2006 04:48:34 PM

PROFILE SURVEYED _____
 GRADES CHECKED _____
 B.M. NOTED _____
 NOTE BOOK NO. _____
 DATE _____
 BY _____
 PITCH (USE NOTATION CHFD)

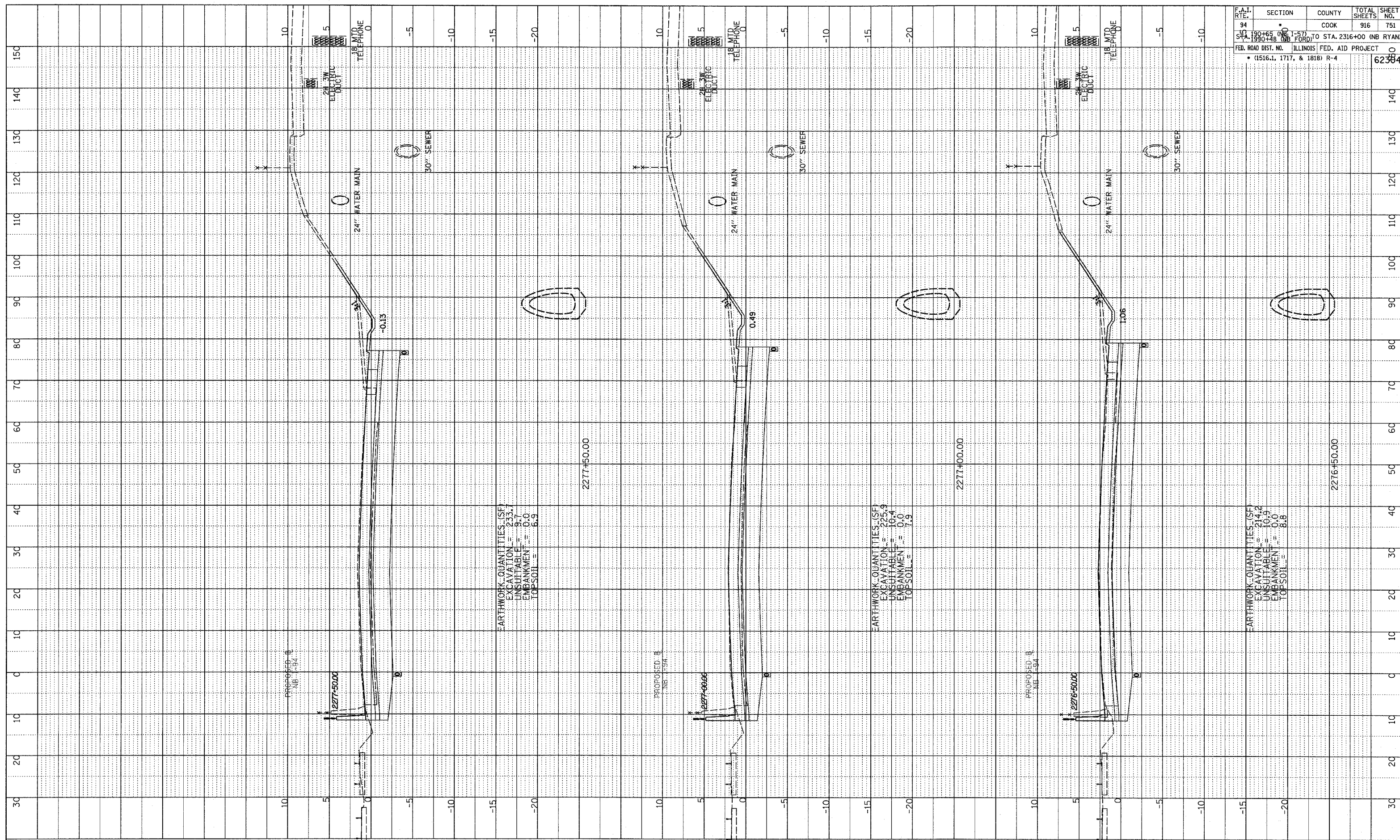

F.A.I. RTE.	SECTION	COUNTY	TOTAL SHEETS	SHEET NO.
94		COOK	916	751

STA. 190+65 (NB I-57) TO STA. 2316+00 (NB RYAN)
 STA. 190+48 (NB I-57) TO STA. 2316+00 (NB RYAN)
 FED. ROAD DIST. NO. ILLINOIS FED. AID PROJECT
 • (1516.1, 1717, & 1818) R-4

TYLIN INTERNATIONAL

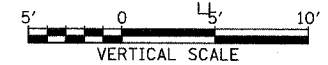
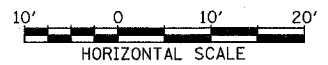

NORTHBOUND I-94 (DAN RYAN EXPWY)
 STA. 2276+50 TO STA. 2277+50

03/03/2006 04:18:35 PM

DATE	
BT	
PROFILE	SUBMITTED
NOTE BOOK	GRADES CHECKED
NO.	DATE NOTED
	BY
	NO. OF SHEETS
	TOTAL SHEETS

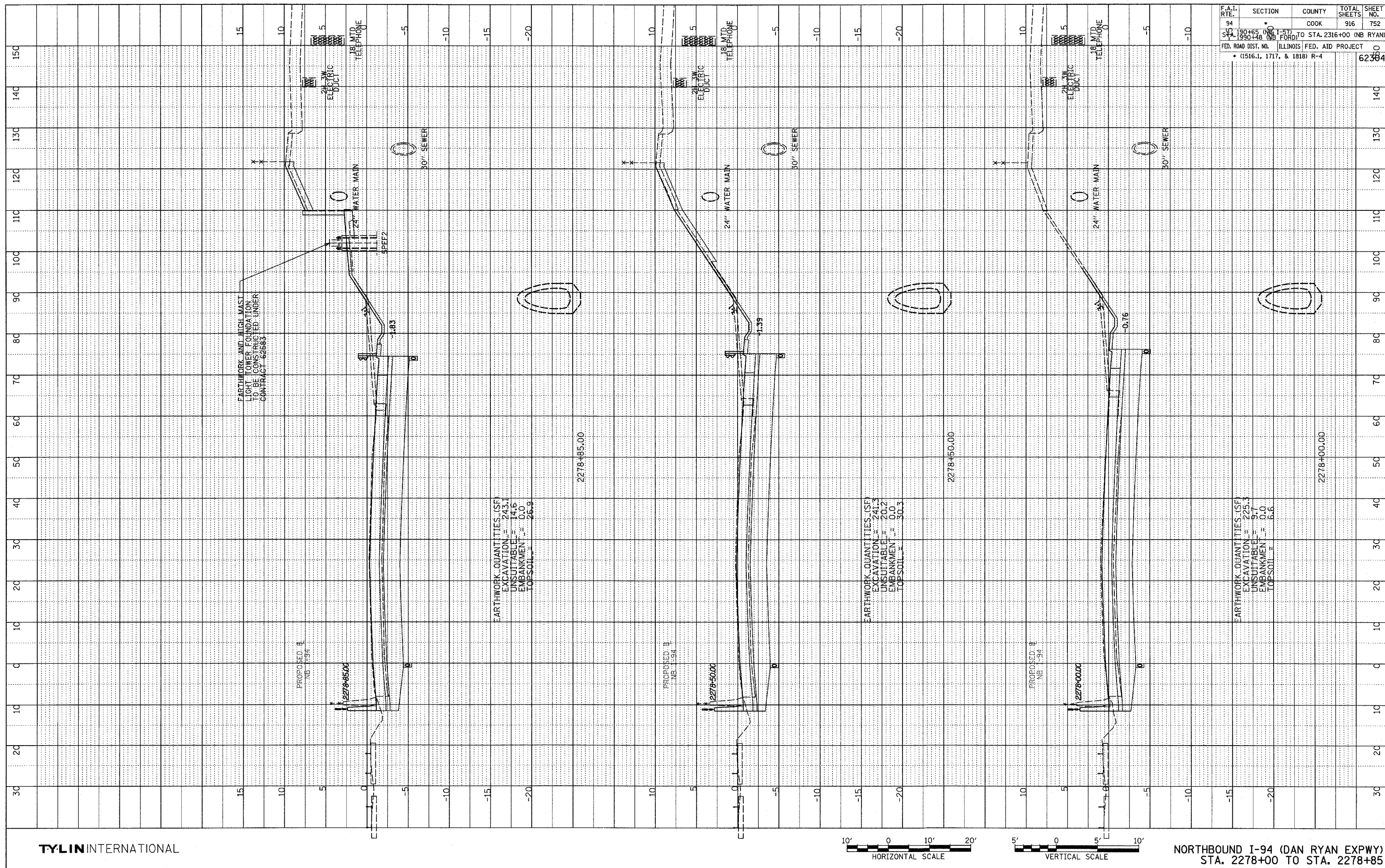

F.A.I. RTE.	SECTION	COUNTY	TOTAL SHEETS	SHEET NO.
94	190+65 (NB I-94)	COOK	916	752
STA. 190+48 (NB FORD)	TO STA. 2316+00 (NB RYAN)			
FED. ROAD DIST. NO.	ILLINOIS FED. AID PROJECT			
	(1516.1, 1717, & 1818) R-4		62384	

TYLIN INTERNATIONAL

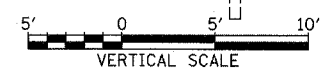
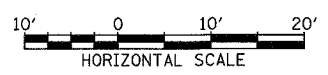

NORTHBOUND I-94 (DAN RYAN EXPWY)
STA. 2278+00 TO STA. 2278+85

03/03/2006 04:46:35 PM

DATE	
BY	
PROFILE SURVEYED	
GRADES CHECKED	
E.M. NOTED	
NO.	
NOTE BOOK	
FRUG DATE	
NOTATION	

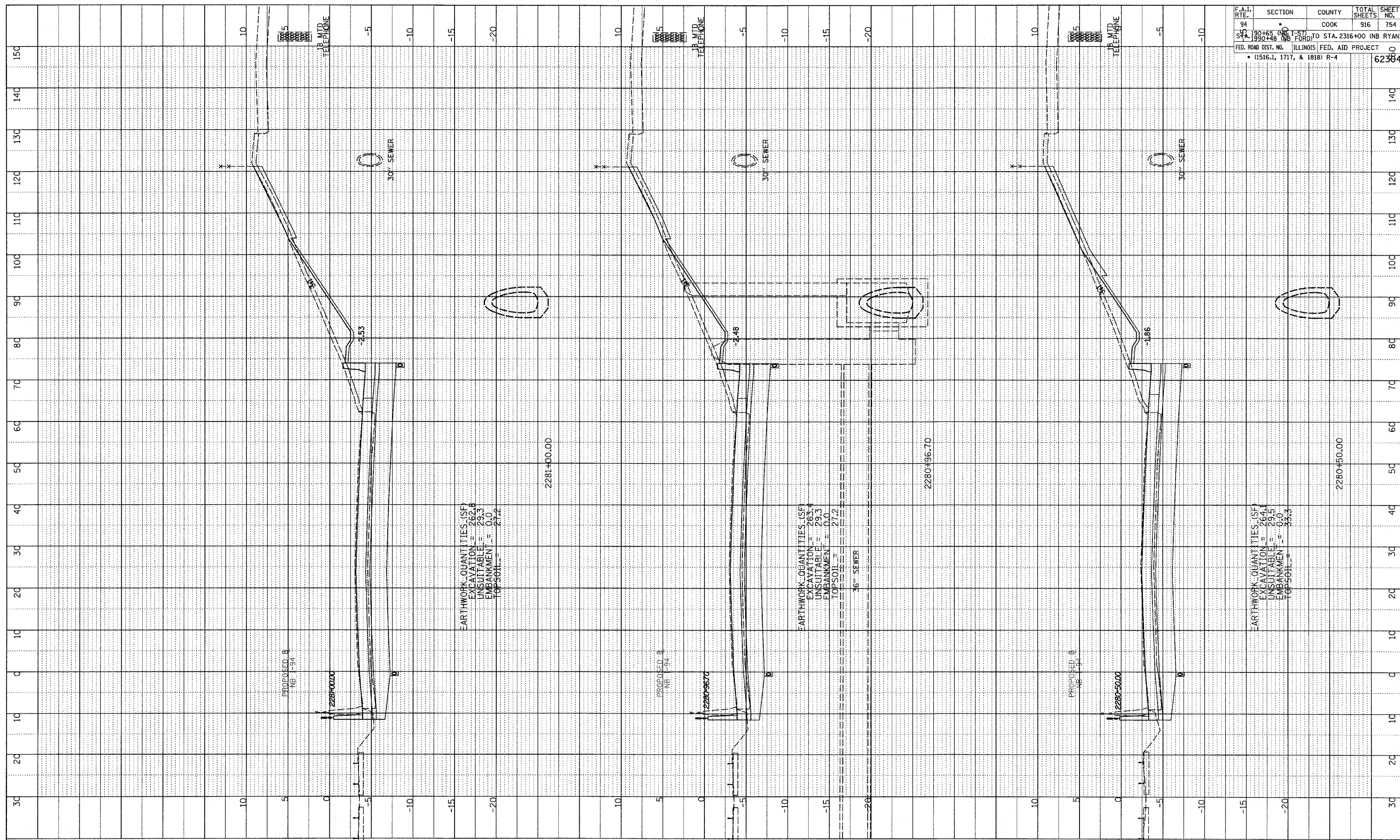

F.A.I. RTE.	SECTION	COUNTY	TOTAL SHEETS	SHEET NO.
94	190+65 (NB I-57) TO STA. 2316+00 (NB RYAN)	COOK	916	754
STA. 190+38 (NB I-57) TO STA. 2316+00 (NB RYAN)	ILLINOIS FED. AID PROJECT			
FED. ROAD DIST. NO. (1516.1, 1717, & 1818) R-4				62384

TYLIN INTERNATIONAL

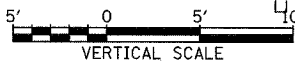
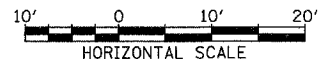

NORTHBOUND I-94 (DAN RYAN EXPWY)
STA. 2280+50 TO STA. 2281+00

03/03/2006 04:48:36 PM

PROFILE SURVEYED BY _____ DATE _____
 PLOTTED BY _____
 NOTE BOOK NO. _____
 STRUCTURE NO. _____
 NO. _____

F.A.I. RTE.	SECTION	COUNTY	TOTAL SHEETS	SHEET NO.
94	190+65 TO 231+57	COOK	916	755
STA. 199+48	NB FORD TO STA. 2316+00 (NB RYAN)			
FED. ROAD DIST. NO. ILLINOIS FED. AID PROJECT				
• (1516.1, 1717, & 1818) R-4				

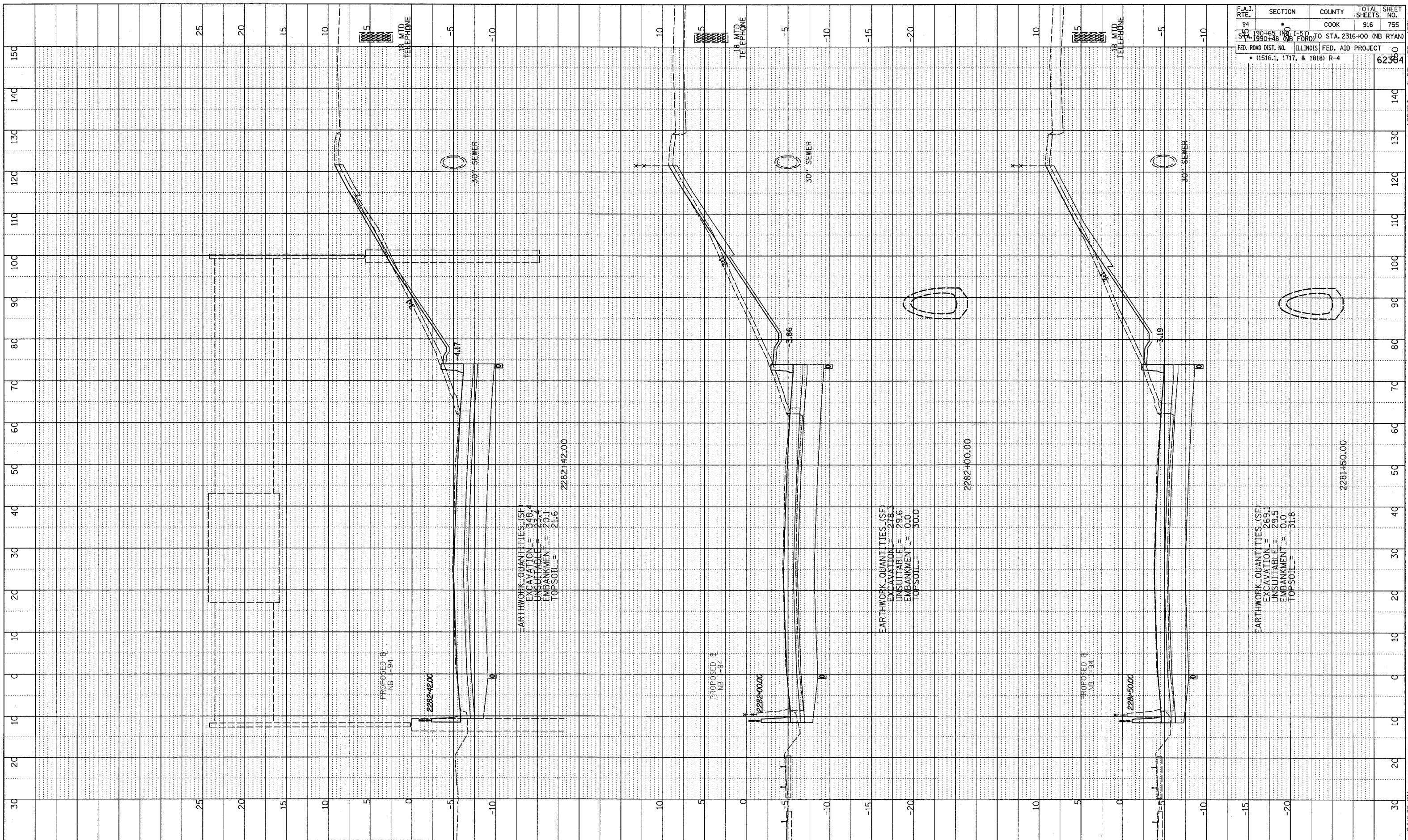

TYLIN INTERNATIONAL

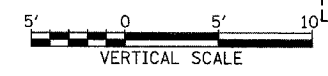
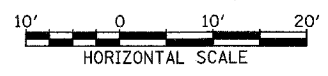

NORTHBOUND I-94 (DAN RYAN EXPWY)
 STA. 2281+50 TO STA. 2282+42

03/03/2006 04:16:37 PM

DATE	
BY	
PROFILE	SURVEYED
	GRADES CHECKED
	PLAN NOTED
	FIELD DATE
	NO. (MATERIALS CHG)

F.A.I. RTE.	SECTION	COUNTY	TOTAL SHEETS	SHEET NO.
94		COOK	916	756
STA. 190+65 (NB I-57)	TO STA. 2316+00 (NB RYAN)			
STA. 190+65 (NB I-57)	TO STA. 2316+00 (NB RYAN)			
FED. ROAD DIST. NO.	ILLINOIS	FED. AID PROJECT		
(1516.1, 1717, & 1818)	R-4			
			62384	

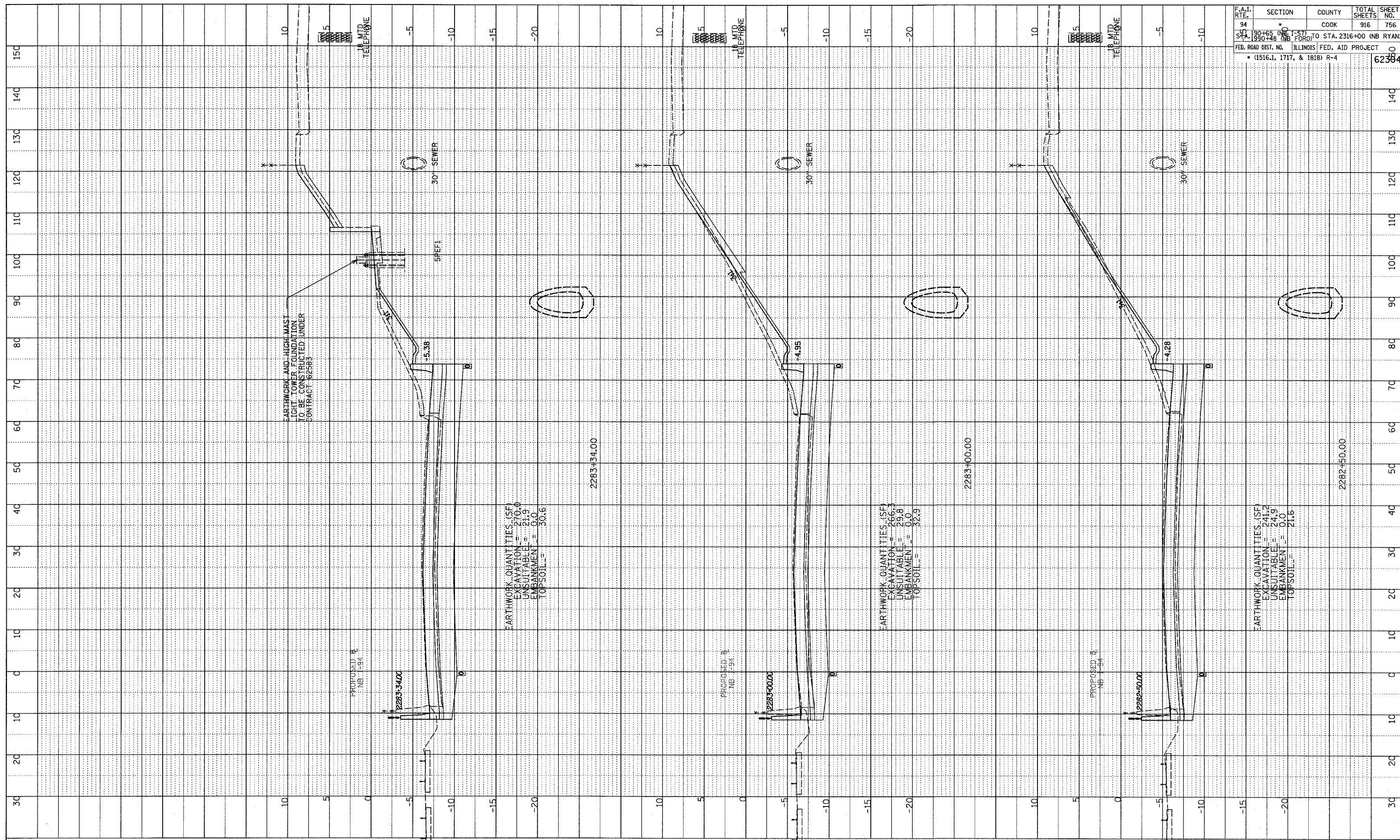

TYLIN INTERNATIONAL

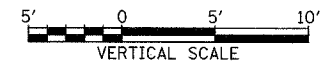
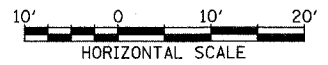

NORTHBOUND I-94 (DAN RYAN EXPWY)
STA. 2282+50 TO STA. 2283+34

03/03/2006 04:18:37 PM

DATE	BY
PROFILE SURVEYED	GRADES CHECKED
NOTE BOOK	STRUCTURE NOTATIONS CHECKED
NO.	

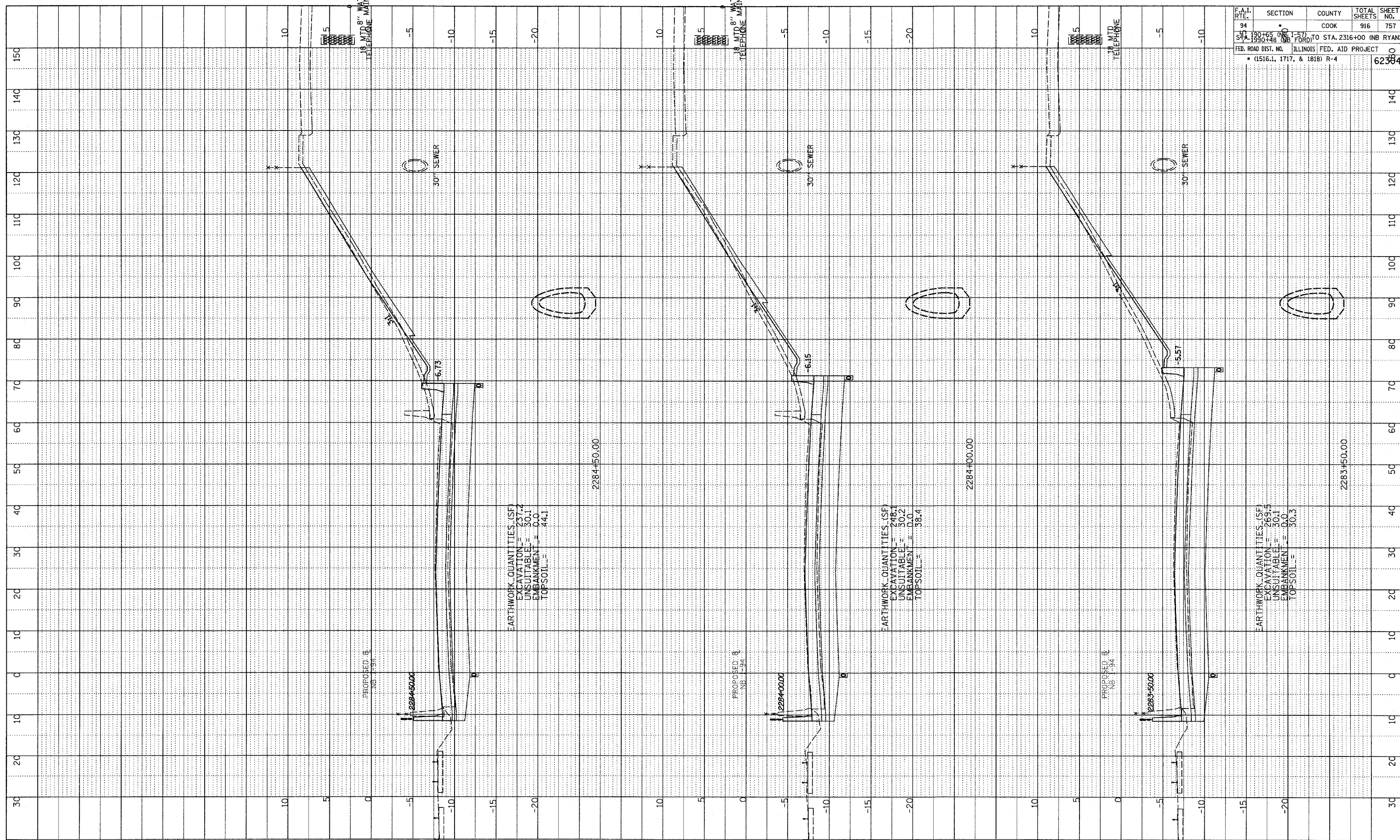

F.A.I. RTE.	SECTION	COUNTY	TOTAL SHEETS	SHEET NO.
94	•	COOK	916	757
STA. 190+65 (NB I-57)	TO STA. 2316+00 (NB RYAN)			
STA. 1990+48 (NB FORD)				
FED. ROAD DIST. NO.	ILLINOIS FED. AID PROJECT			
	• (1516.1, 1717, & 1818) R-4			

TYLIN INTERNATIONAL

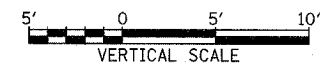
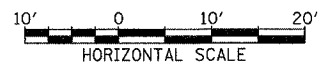

NORTHBOUND I-94 (DAN RYAN EXPWY)
 STA. 2283+50 TO STA. 2284+50

03/03/2006 04:48:36 PM

DATE	
BY	
PROFILE SUBMITTED	
GRADES CHECKED	
BY	
DATE	
NOTE BOOK NO.	
BY	
DATE	
BY	
DATE	

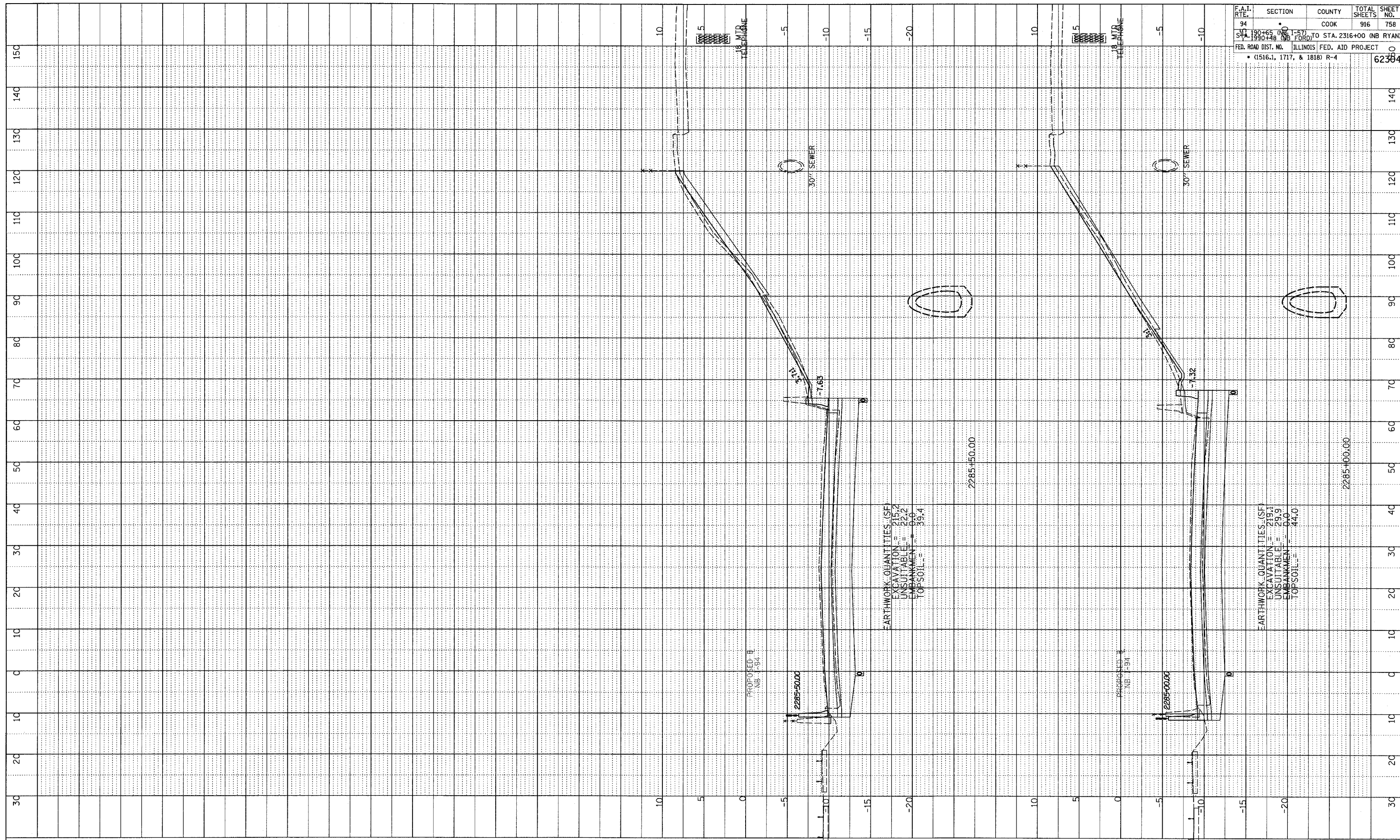

F.A.I. RTE.	SECTION	COUNTY	TOTAL SHEETS	SHEET NO.
94	•	COOK	916	758
STA. 190+65 (NB I-57)	TO STA. 2316+00 (NB RYAN)			
STA. 1990+48 (NB I-57)	TO STA. 2316+00 (NB RYAN)			
ILLINOIS FED. AID PROJECT				
• (1516.1, 1717, & 1818) R-4				
				62384

TYLIN INTERNATIONAL

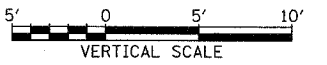
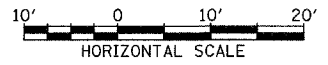

NORTHBOUND I-94 (DAN RYAN EXPWY)
STA. 2285+00 TO STA. 2285+50

03/03/2006 04:48:43 PM

PROFILE SURVEYED
 PLOTTED
 GRADES CHECKED
 STRUCTURE NOTATIONS OK'D
 NO. _____ DATE _____
 BY _____

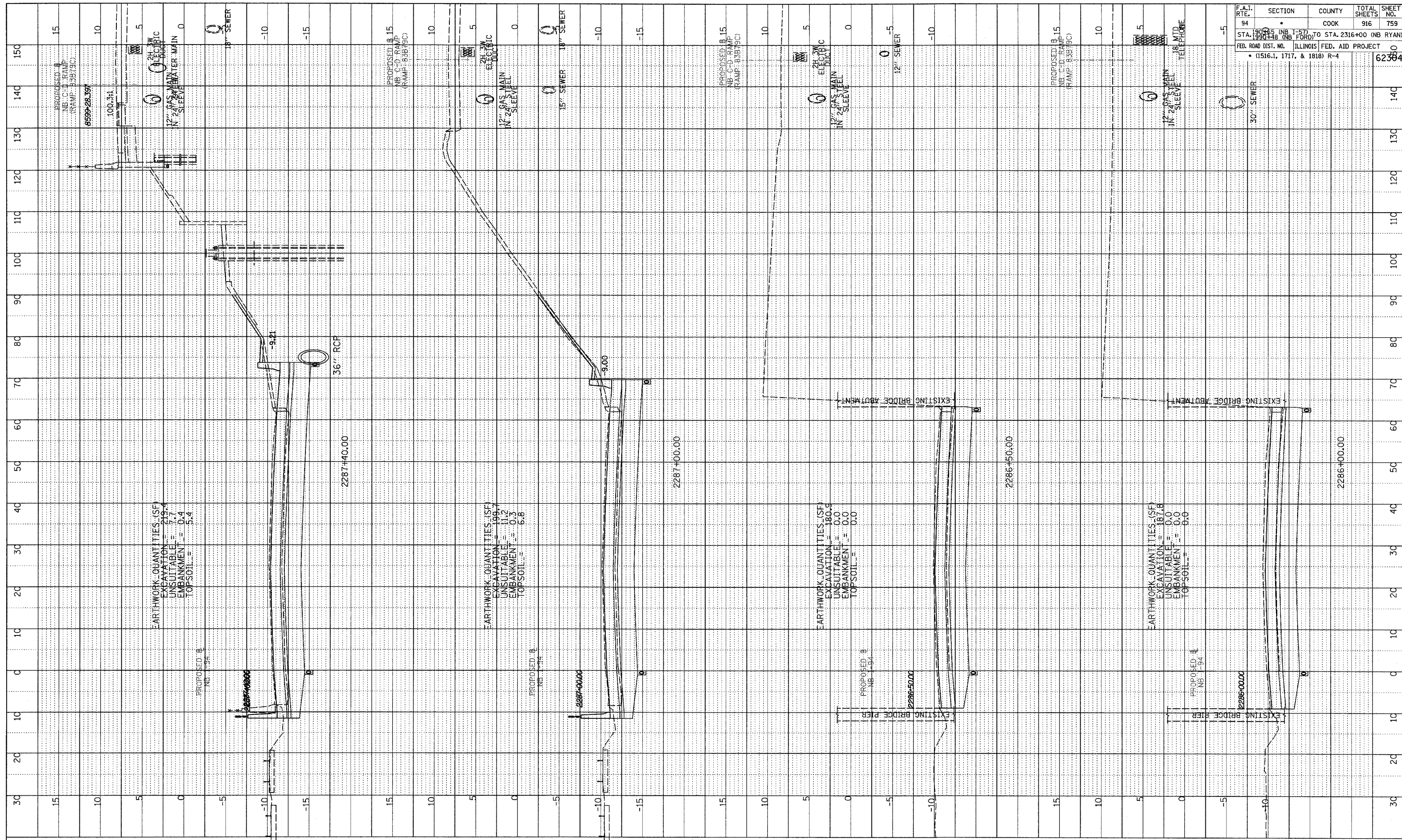

F.A.I. RTE.	SECTION	COUNTY	TOTAL SHEETS	SHEET NO.
94	•	COOK	916	759
STA. 190+00 (NB I-57) TO STA. 2316+00 (NB RYAN) STA. 190+00 (NB I-57) TO STA. 2316+00 (NB RYAN) STA. 190+00 (NB I-57) TO STA. 2316+00 (NB RYAN)				
FED. ROAD DIST. NO. ILLINOIS FED. AID PROJECT • (1516.1, 1717, & 1818) R-4				
				62384

TYLIN INTERNATIONAL

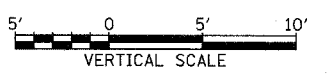

NORTHBOUND I-94 (DAN RYAN EXPWY)
 STA. 2286+00 TO STA. 2287+40

03/03/2006 04:45:47 PM 02373V.dwg v20.dwg 20:56:18 379.dgn

PROFILE SURVEYED _____ DATE _____
 GRADES CHECKED _____
 NOTE BOOK _____
 NO. _____
 STRUCTURE NOTATION CHWD

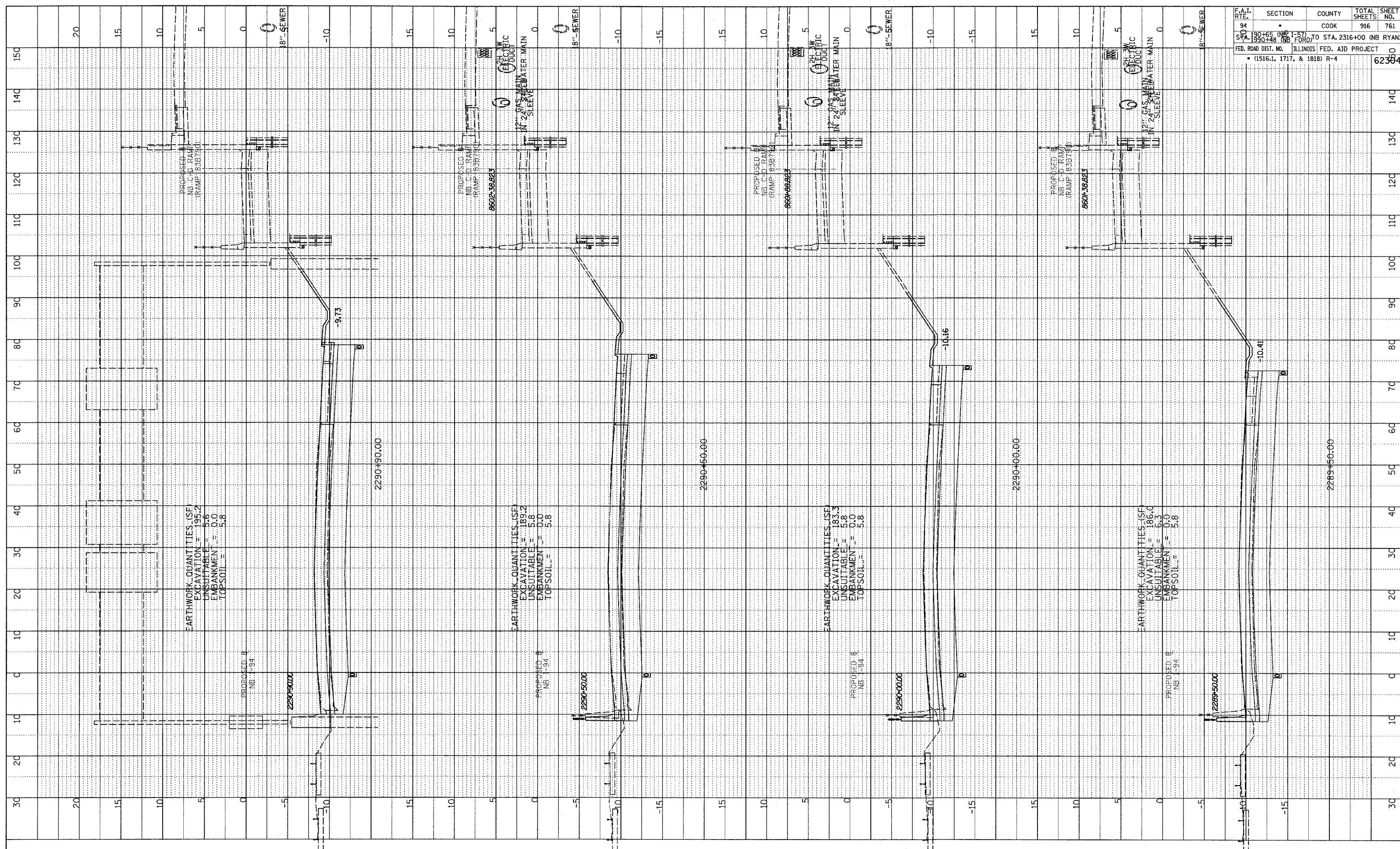

F.A.I. RT.F.	SECTION	COUNTY	TOTAL SHEETS	SHEET NO.
94		COOK	916	761
STA. 190+65 (NB I-57)				
STA. 190+148 (NB I-57)				
FED. ROAD DIST. NO. ILLINOIS FED. AID PROJECT				
• (1516.1, 1717, & 1818) R-4				
				62384

TYLIN INTERNATIONAL

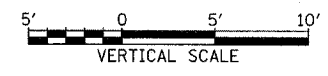
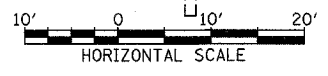

NORTHBOUND I-94 (DAN RYAN EXPWY)
STA. 2289+50 TO STA. 2290+90

03/03/2006 04:48:48 PM

DATE	
BY	
PROFILE SURVEYED	
GRADES CHECKED	
NOTE BOOK NO.	
NO.	
BRIDGE/UTILITY NOTATION	
CHRD	

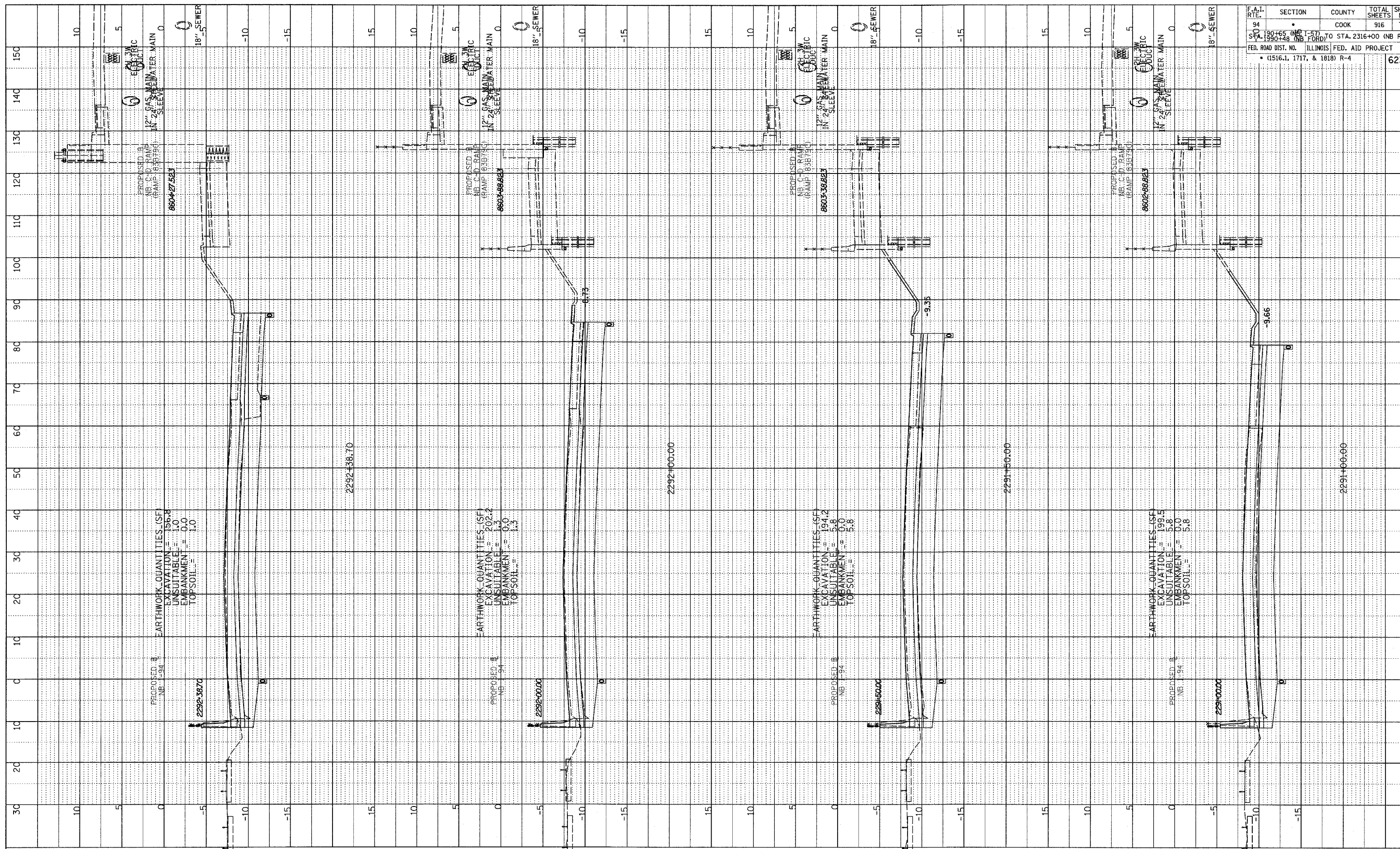

TYLIN INTERNATIONAL

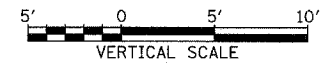

NORTHBOUND I-94 (DAN RYAN EXPWY)
STA. 2291+00 TO STA. 2292+38.70

F.A.I. RTE.	SECTION	COUNTY	TOTAL SHEETS	SHEET NO.
94	190+65 (NB I-57) TO STA. 2316+00 (NB RYAN)	COOK	916	762
STA. 1990+38 (NB I-57)	ILLINOIS FED. AID PROJECT			
FED. ROAD DIST. NO. (1516.1, 1717, & 1818) R-4				62330

03/03/2005 04:48:48 PM

PROFILE SURVEYED BY _____ DATE _____
 PLOTTED BY _____
 NOTE BOOK GRADES CHECKED _____
 NO. STRUCTURE NOTATION CIRCUIT _____

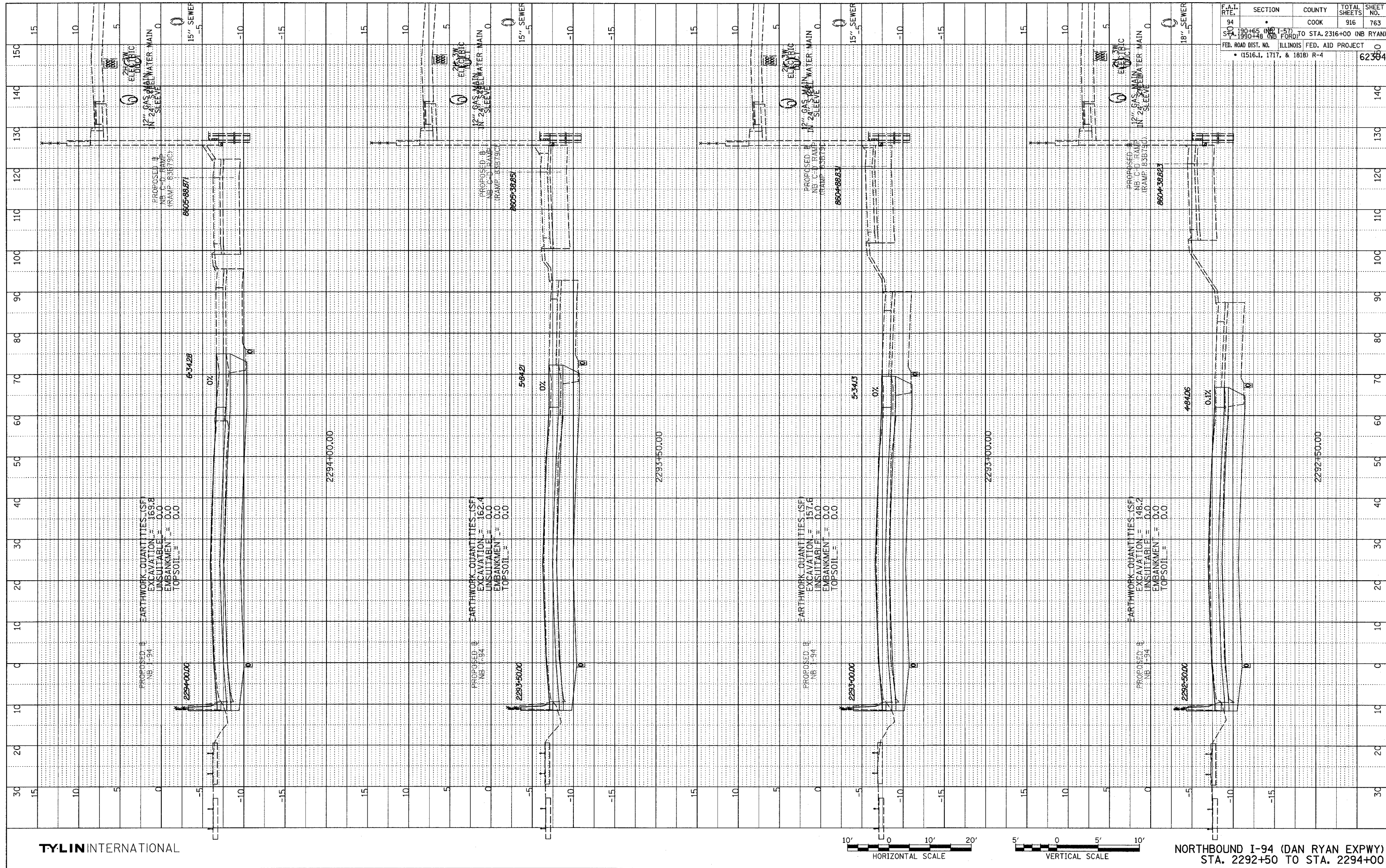

TYLIN INTERNATIONAL

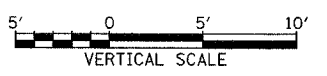

NORTHBOUND I-94 (DAN RYAN EXPWY)
 STA. 2292+50 TO STA. 2294+00

F.A.I. RTE. 94	SECTION 190+65 (NB I-57) STA. 1990+48 (NB I-57)	COUNTY COOK	TOTAL SHEETS 916	SHEET NO. 763
FED. ROAD DIST. NO. ILLINOIS		FED. AID PROJECT		62384
• (1516.1, 1717, & 1818) R-4				

03/03/2006 04:18:49 PM \\02373v\root\20\proj20\ss\9379.dgn

PROFILE SURVEYED
 GRADES CHECKED
 B.M. NOTED
 STRUCTURE NOTATIONS SHOWN
 NO. _____
 DATE _____
 BY _____

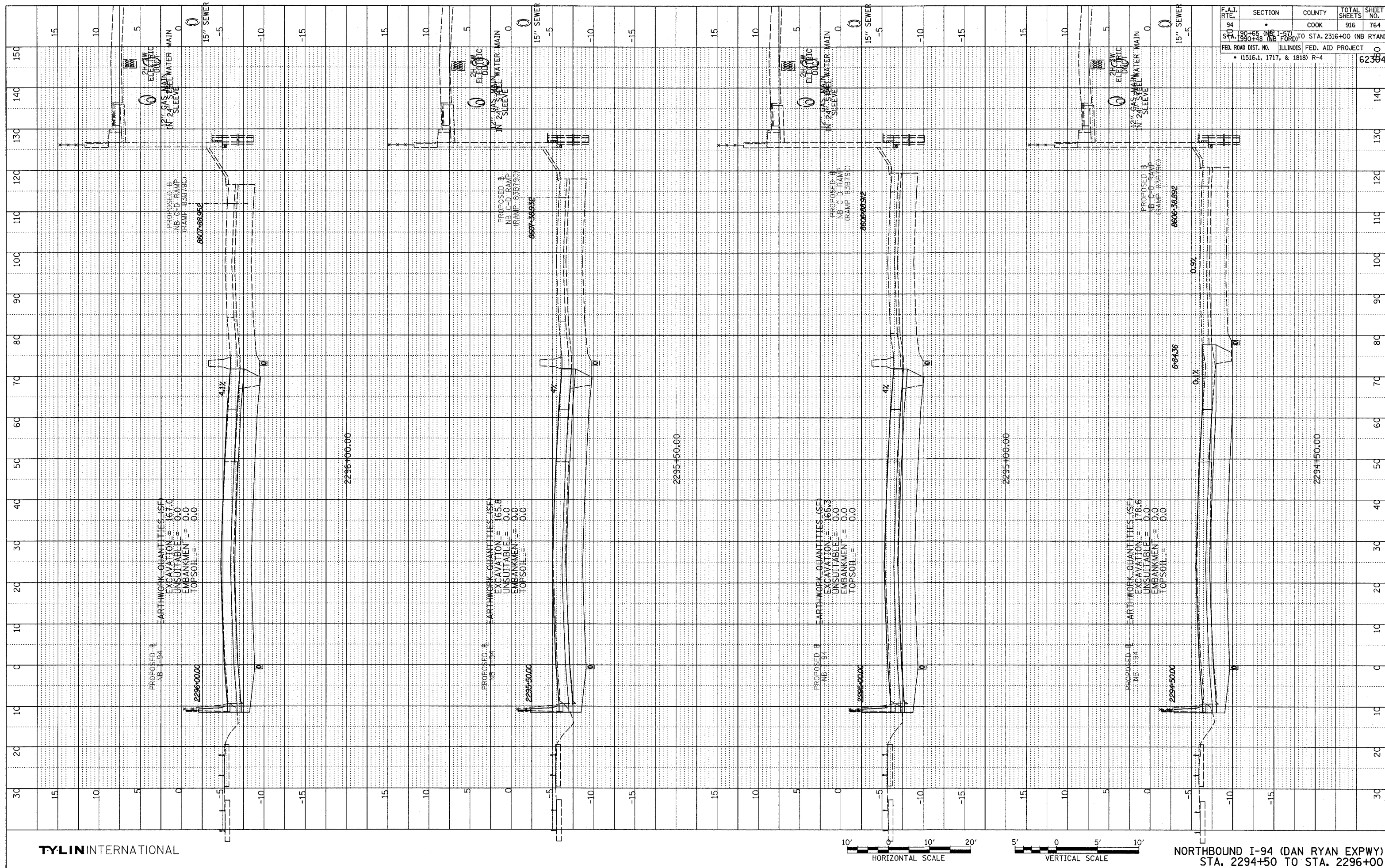

TYLIN INTERNATIONAL

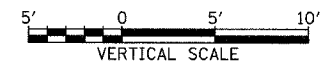
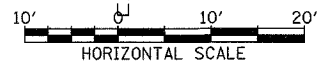

NORTHBOUND I-94 (DAN RYAN EXPWY)
 STA. 2294+50 TO STA. 2296+00

F.A.I. RTE. 94	SECTION 190+65 (NB I-57) STA. 1990+148 (NB I-57)	COUNTY COOK	TOTAL SHEETS 916	SHEET NO. 764
FED. ROAD DIST. NO. ILLINOIS FED. AID PROJECT				
• (1516.1, 1717, & 1818) R-4				
				62380

03/03/2006 04:48:49 PM
 C:\0231\3\road\20\wp120\020626379.dwg

PROFILE SURVEYED BY _____ DATE _____
 PLOTTED BY _____
 GRAPHS CHECKED BY _____
 NOTE BOOK NO. _____
 STRUCTURE NOTATION: OHVD

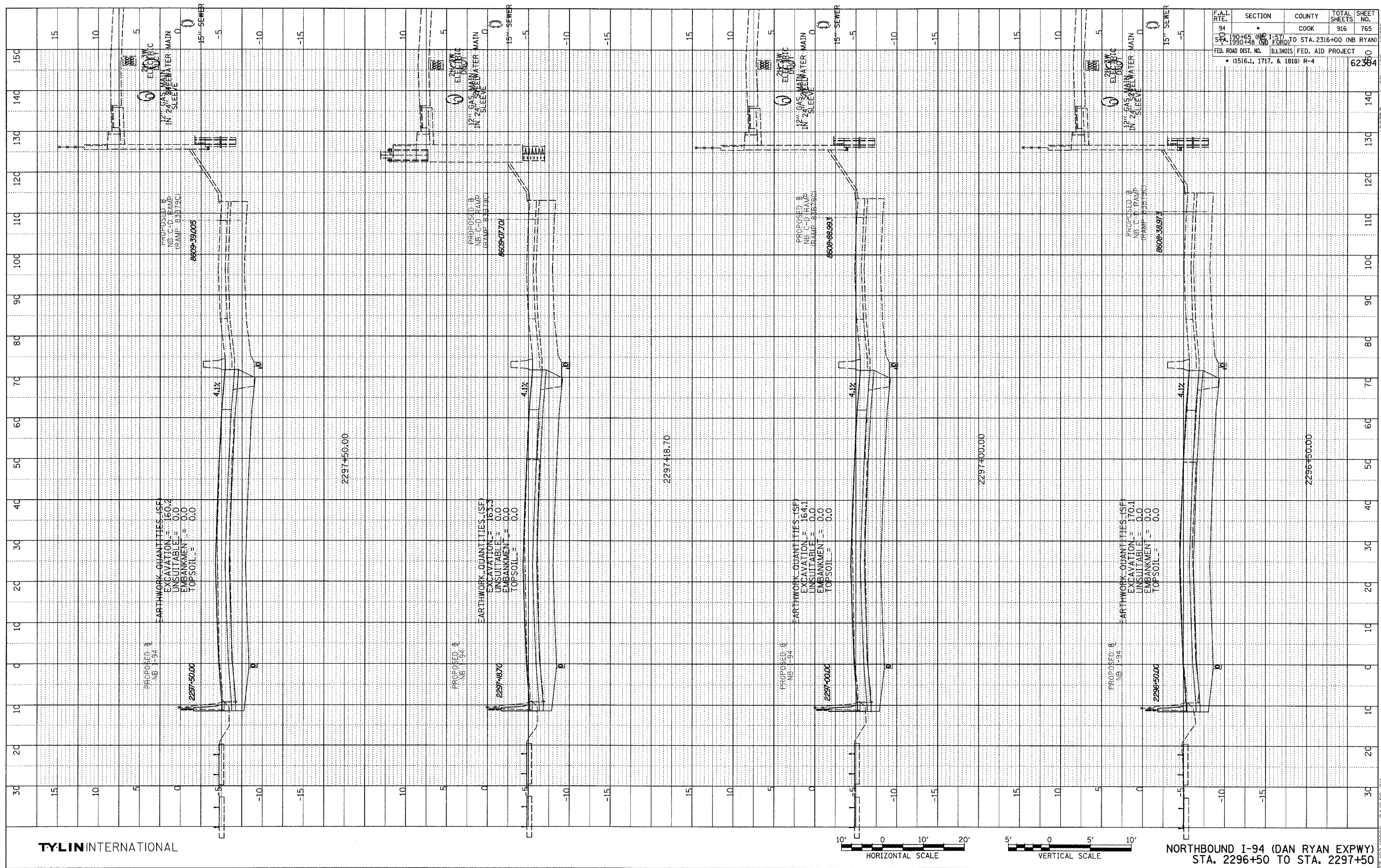

F.A.I. RTE.	SECTION	COUNTY	TOTAL SHEETS	SHEET NO.
94	1-571	COOK	916	765
STA. 190+55 (NB)	1-571			
STA. 190+48 (NB)	FORD			
FED. ROAD DIST. NO. ILLINOIS FED. AID PROJECT				
• (1516.1, 1717, & 1818) R-4				
				62384

TYLIN INTERNATIONAL

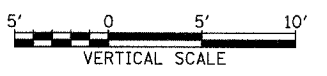
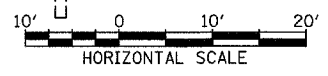

NORTHBOUND I-94 (DAN RYAN EXPWY)
 STA. 2296+50 TO STA. 2297+50

03/03/2006 04:16:50 PM

DATE	BT
PROFILE SURVEYED	
NOTE BOOK	
NO.	
SURVEYED	
GRADES CHECKED	
B.M. NOTED	
STRUCTURE NOTED	
CHWD	

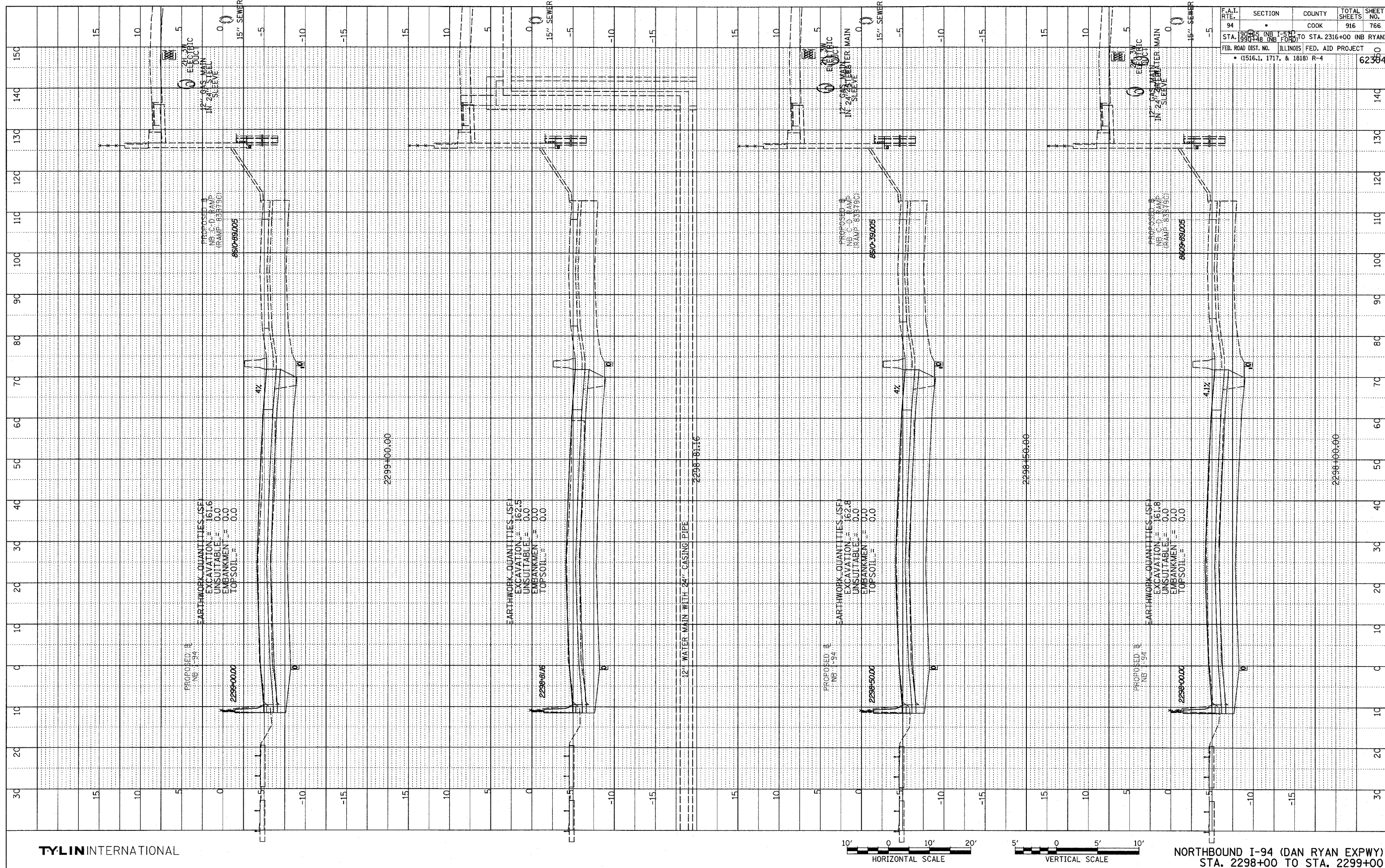

TYLIN INTERNATIONAL

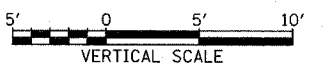

NORTHBOUND I-94 (DAN RYAN EXPWY)
STA. 2298+00 TO STA. 2299+00

F.A.L. R.F.E.	SECTION	COUNTY	TOTAL SHEETS	SHEET NO.
94		COOK	916	766
STA. 190+00 (NB I-55) TO STA. 2316+00 (NB RYAN)				
FED. ROAD DIST. NO. ILLINOIS FED. AID PROJECT				
• (1516.1, 1717, & 1818) R-4				

03/03/2006 04:46:50 PM

PROFILE SURVEYED: _____ BY: _____ DATE: _____
 GRADES CHECKED: _____
 NOTE BOOK: _____
 NO. _____
 E.M. FILED: _____
 FIELD DATE: _____ NOTATIONS: _____

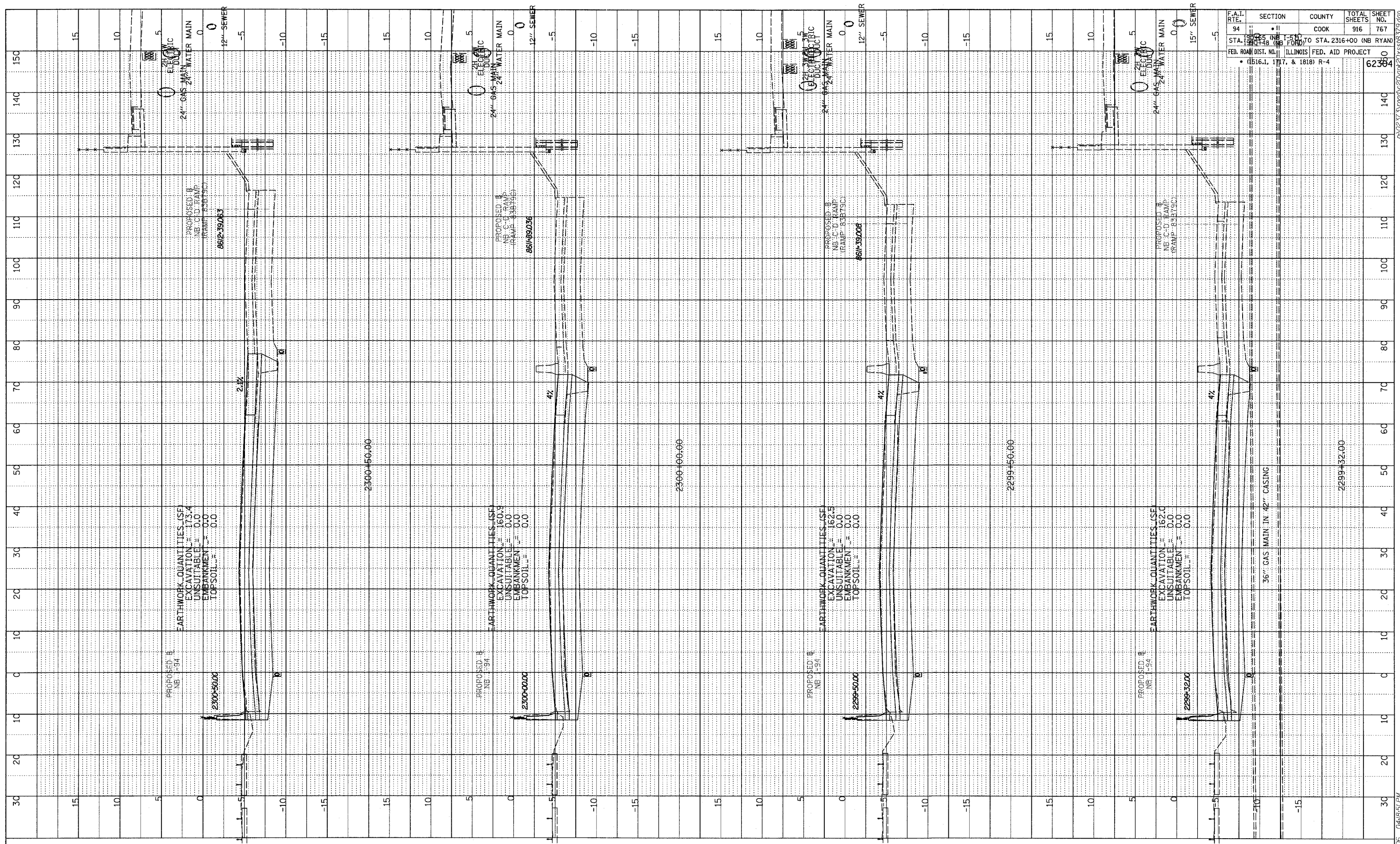

F.A.T. RTE.	SECTION	COUNTY	TOTAL SHEETS	SHEET NO.
94	11	COOK	916	767

STA. 198+14.8 (NB I-94) TO STA. 2316+00 (NB RYAN)
 FED. ROAD DIST. NO. 11 ILLINOIS FED. AID PROJECT
 (1516.1, 177, & 1818) R-4

TYLIN INTERNATIONAL

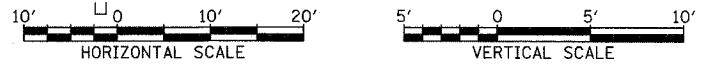

NORTHBOUND I-94 (DAN RYAN EXPWY)
 STA. 2299+32 TO STA. 2300+50

03/03/2006 04:48:51 PM

DATE	
BT	
PROFILE SURVEYED	
GRADES CHECKED	
E.M. NOTED	
NO.	
STRUCTURE NOTATIONS (PFD)	

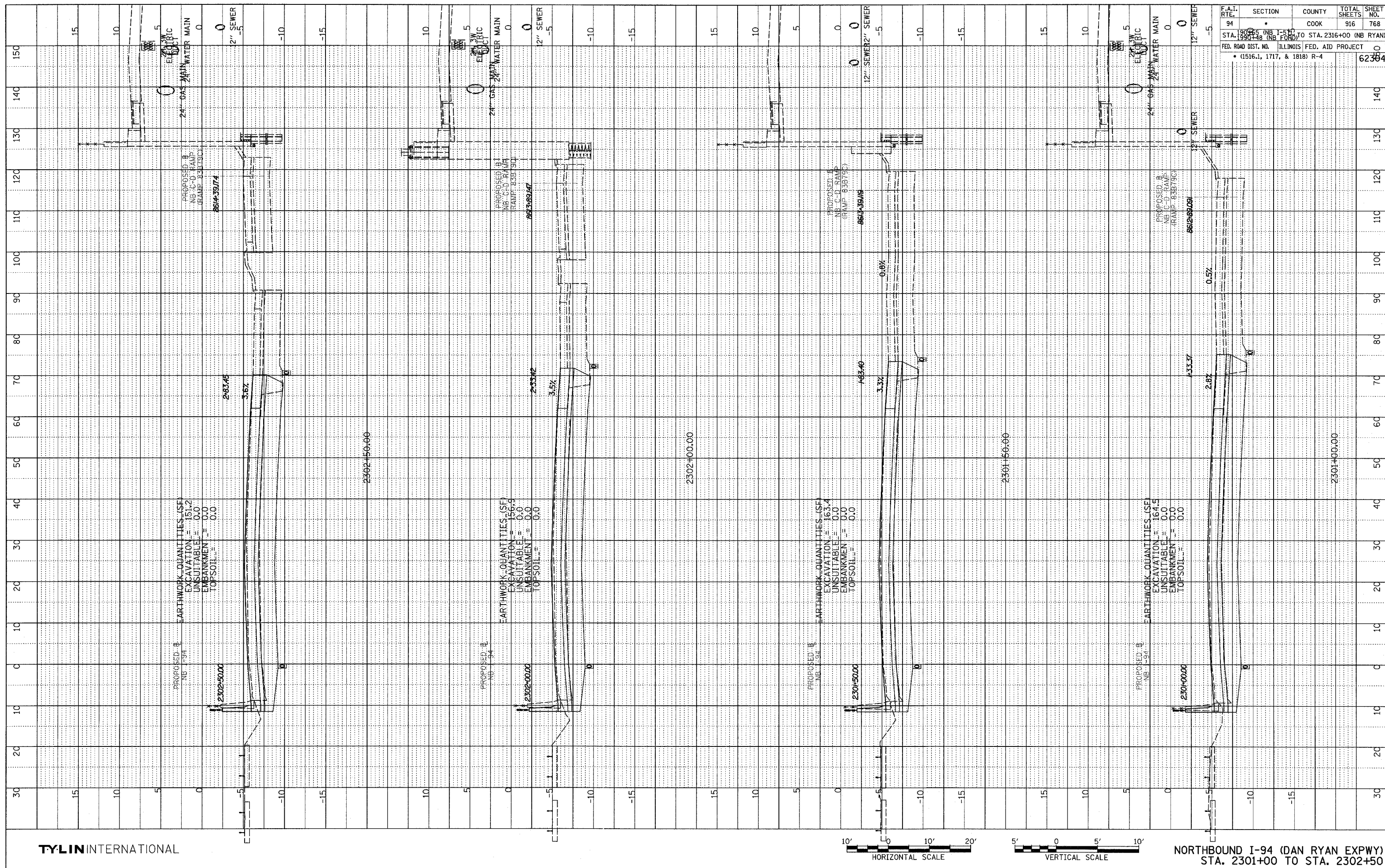

TYLIN INTERNATIONAL



NORTHBOUND I-94 (DAN RYAN EXPWY)
STA. 2301+00 TO STA. 2302+50

F.A.T. RTE.	SECTION	COUNTY	TOTAL SHEETS	SHEET NO.
94	•	COOK	916	768
STA. 1900+00 (NB I-55) TO STA. 2316+00 (NB RYAN)				
STA. 1900+48 (NB FORD) TO STA. 2316+00 (NB RYAN)				
FED. ROAD DIST. NO. ILLINOIS FED. AID PROJECT				
• (1516.1, 1717, & 1818) R-4				
				62380

03/03/2006 04:45:51 PM

PROFILE SURVEYED _____ DATE _____
 GRADES CHECKED _____
 B.M. NOTED _____
 NO. _____
 BRIDGE USE NOTATIONS CHECKED _____

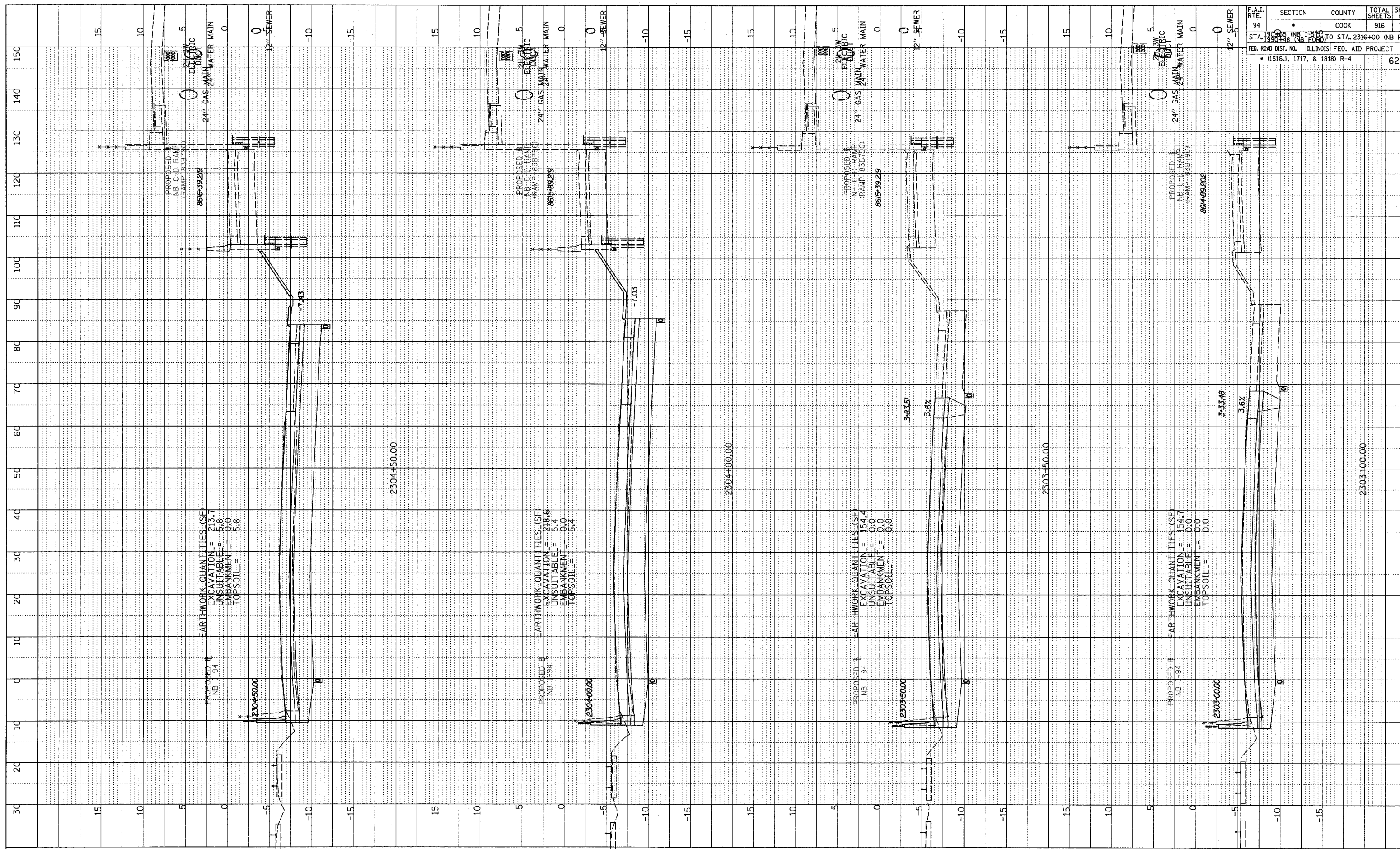

F.A.I. RTE.	SECTION	COUNTY	TOTAL SHEETS	SHEET NO.
94	15	COOK	916	769
STA. 1990+00 (NB I-94) TO STA. 2316+00 (NB RYAN)				
FED. ROAD DIST. NO. ILLINOIS FED. AID PROJECT				
• (1516.1, 1717, & 1818) R-4				

TYLIN INTERNATIONAL



NORTHBOUND I-94 (DAN RYAN EXPWY)
 STA. 2303+00 TO STA. 2304+50

03/03/2006 04:18:52 PM C:\p231\road\2006\20060303\060319.dwg

PROFILE SURVEYED BY _____ DATE _____
 PLOTTED BY _____
 NOTE BOOK NO. _____
 STRUCTURE NOTATION CHKD _____

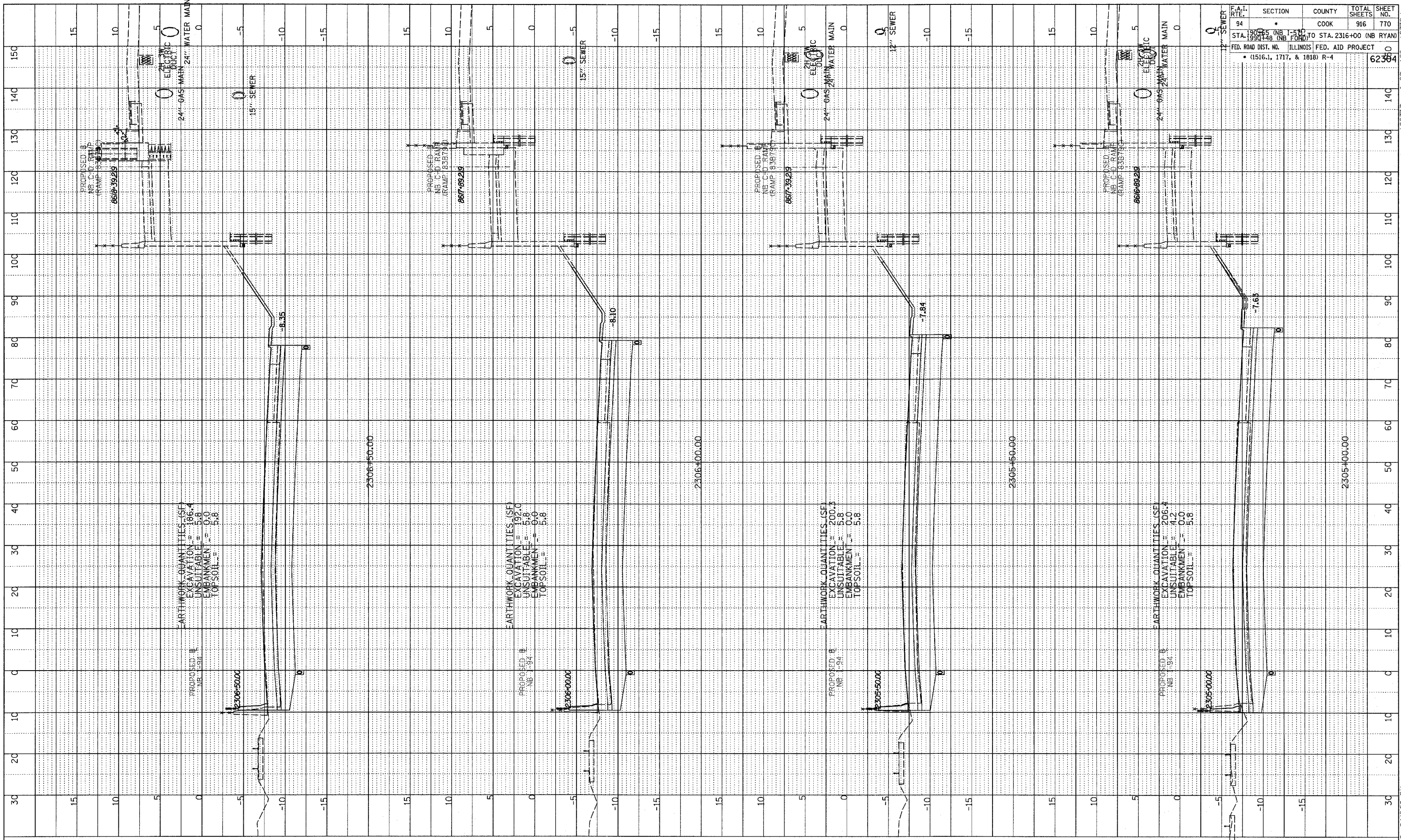

F.A.I. RTE.	SECTION	COUNTY	TOTAL SHEETS	SHEET NO.
94	1900+05 (NB I-94) TO STA. 2316+00 (NB RYAN)	COOK	916	770
STA. 1900+05 (NB I-94) TO STA. 2316+00 (NB RYAN) FED. ROAD DIST. NO. ILLINOIS FED. AID PROJECT • (1516.1, 1717, & 1818) R-4				

62384

TYLIN INTERNATIONAL

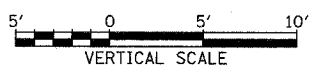
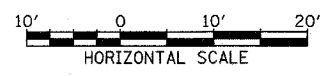

NORTHBOUND I-94 (DAN RYAN EXPWY)
 STA. 2305+00 TO STA. 2306+50

03/03/2006 04:16:52 PM P:\0237\3\road\20\mapx20\sest\9379.dgn

PROFILE SURVEYED _____ DATE _____
 NOTE BOOK _____
 B.M. NOTED _____
 NO. _____
 SURVEYOR'S SIGNATURE _____

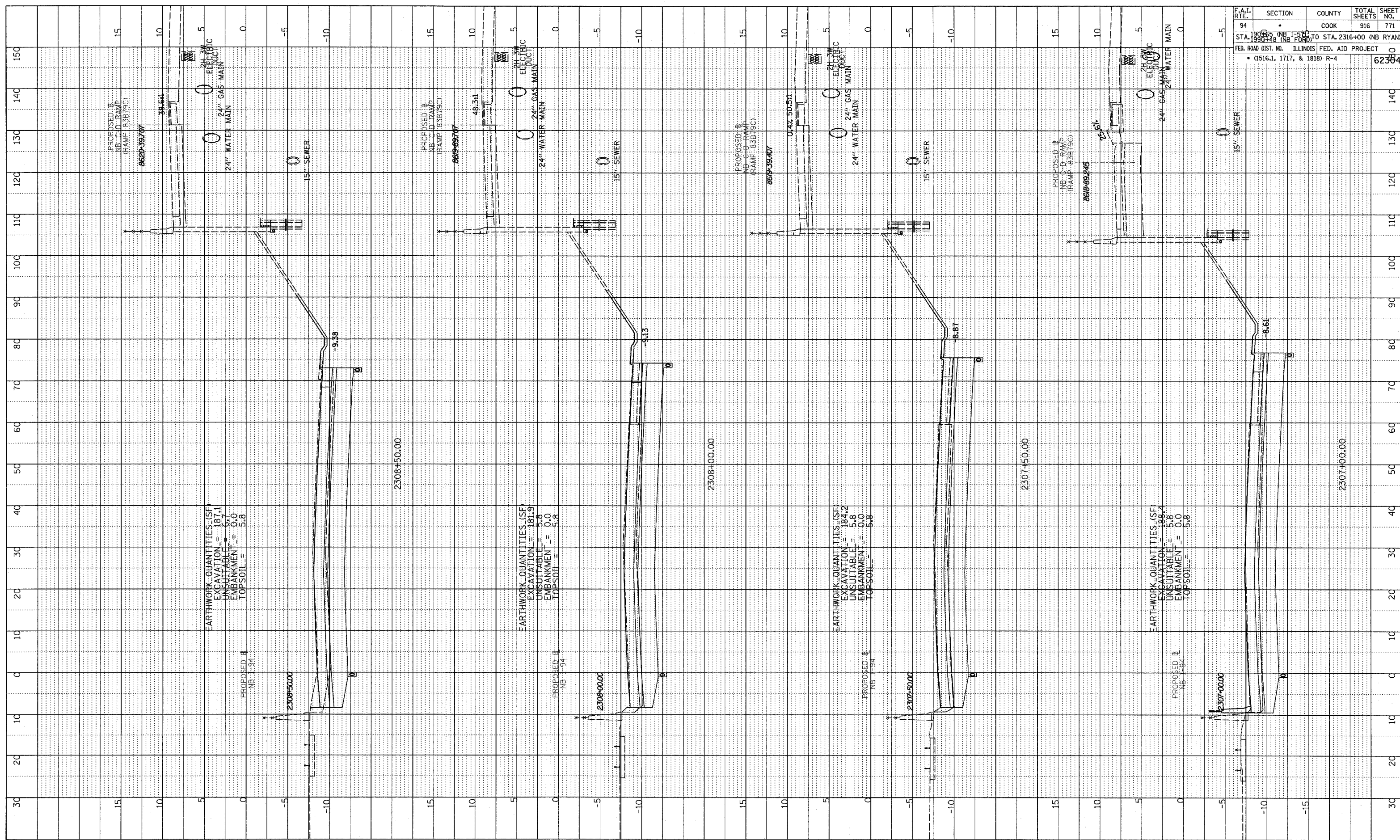

F.A.I. RT# 94	SECTION 00	COUNTY COOK	TOTAL SHEETS 916	SHEET NO. 771
STA. 1930+00 (NB I-94) TO STA. 2316+00 (NB RYAN)				
FED. ROAD DIST. NO. ILLINOIS FED. AID PROJECT				
• (1516.1, 1717, & 1818) R-4				
				62384

TYLIN INTERNATIONAL

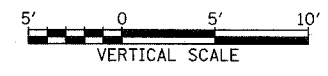
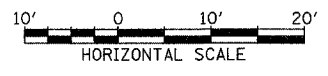

NORTHBOUND I-94 (DAN RYAN EXPWY)
 STA. 2307+00 TO STA. 2308+50

03/03/2006 04:46:53 PM

PROFILE SUBMITTED BY: _____ DATE: _____
 PLOTTED BY: _____
 GRAPHS CHECKED BY: _____
 STRUCTURE NOTATIONS CHRD NO. _____

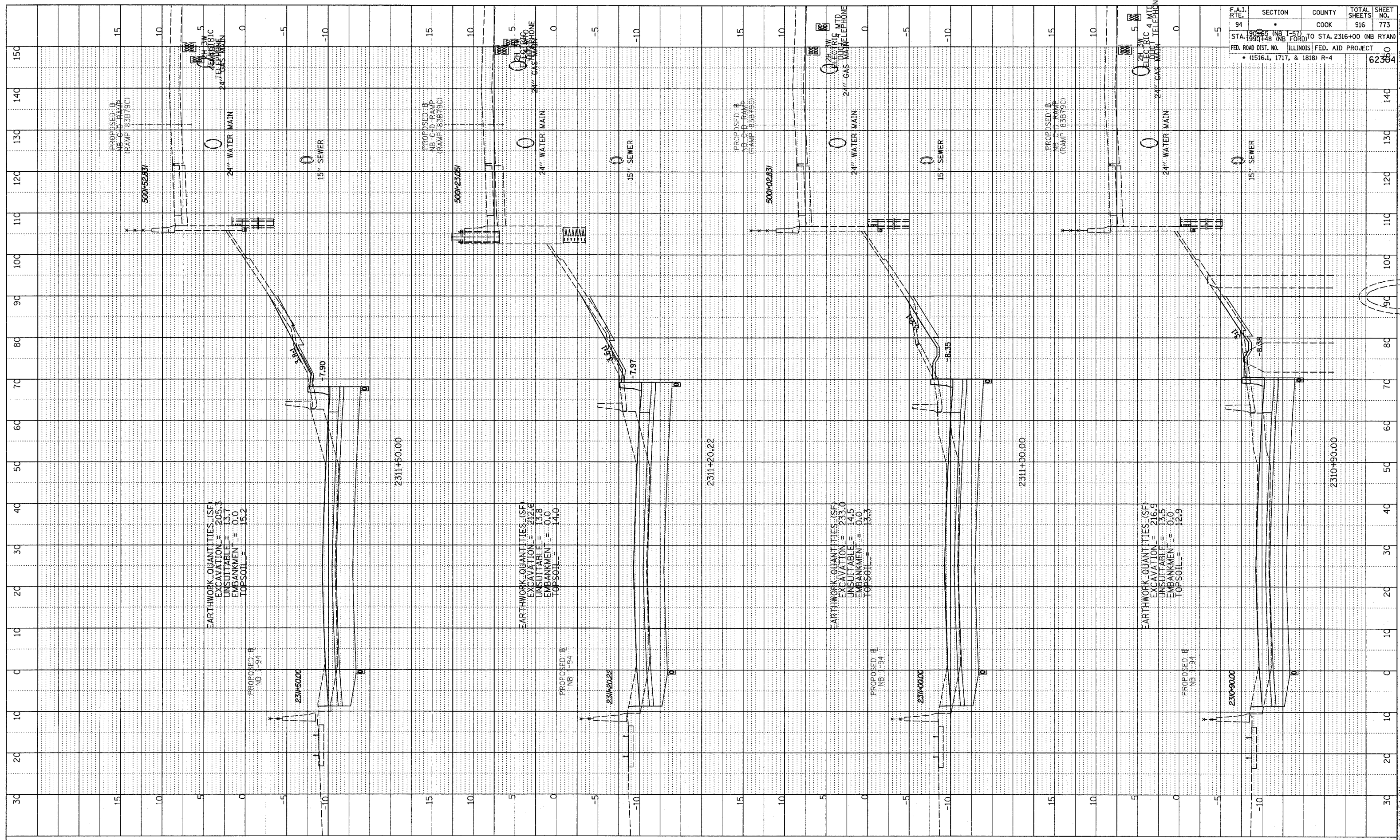

EARTHWORK QUANTITIES (SF)
 EXCAVATION = 205.3
 UNSUITABLE = 13.7
 EMBANKMENT = 0.0
 TOP SOIL = 15.2

EARTHWORK QUANTITIES (SF)
 EXCAVATION = 212.6
 UNSUITABLE = 13.8
 EMBANKMENT = 0.0
 TOP SOIL = 14.0

EARTHWORK QUANTITIES (SF)
 EXCAVATION = 233.0
 UNSUITABLE = 14.5
 EMBANKMENT = 0.0
 TOP SOIL = 13.3

EARTHWORK QUANTITIES (SF)
 EXCAVATION = 216.9
 UNSUITABLE = 13.5
 EMBANKMENT = 0.0
 TOP SOIL = 12.9

F.A.I. RTE.	SECTION	COUNTY	TOTAL SHEETS	SHEET NO.
94	190+00 (NB I-57) TO STA. 2316+00 (NB RYAN)	COOK	916	773
STA. 190+00 (NB I-57) TO STA. 2316+00 (NB RYAN) FED. ROAD DIST. NO. ILLINOIS FED. AID PROJECT • (1516.1, 1717, & 1818) R-4				

62384

TYLIN INTERNATIONAL

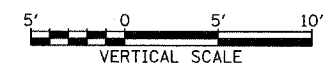
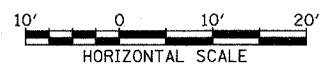

NORTHBOUND I-94 (DAN RYAN EXPWY)
 STA. 2310+90 TO STA. 2311+50

03/03/2006 04:08:54 PM

DATE	BY
PROFILE SURVEYED NOTE BOOK GRADES CHECKED NO. FIELD NOTES STRUCTURE NOTATIONS CHNG	

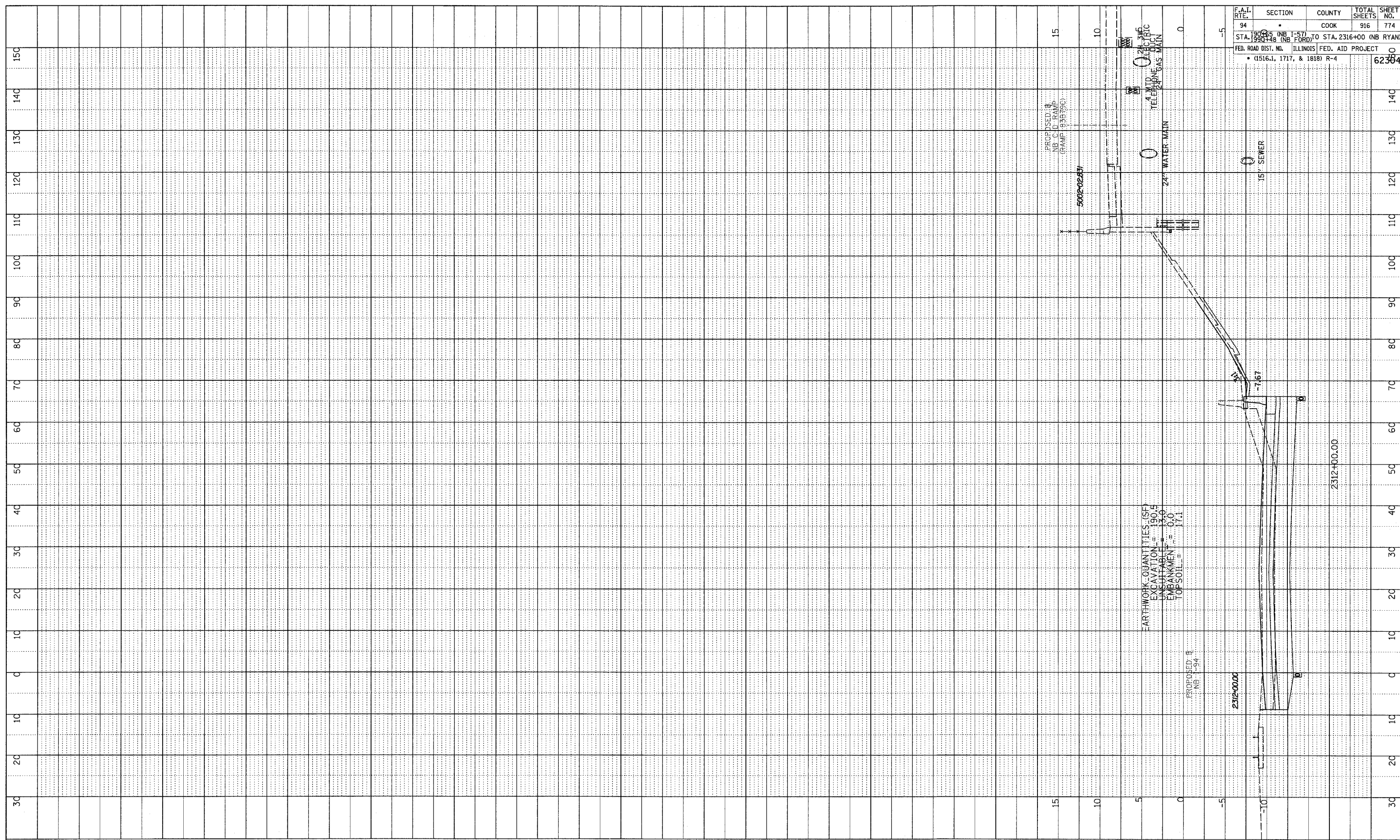

F.A.I. RTE.	SECTION	COUNTY	TOTAL SHEETS	SHEET NO.
94		COOK	916	774
STA. 190+00 (NB I-57) TO STA. 2316+00 (NB RYAN) STA. 190+48 (NB FORD)				
FED. ROAD DIST. NO. ILLINOIS FED. AID PROJECT • (1516.1, 1717, & 1818) R-4				
				62784

TYLIN INTERNATIONAL

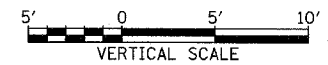
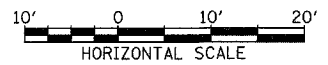

NORTHBOUND I-94 (DAN RYAN EXPWY)
 STA. 2312+00 TO STA. 2312+00

03/03/2006 04:48:54 PM

DATE	BY
PROFILE SURVEYED	GRADES CHECKED
NOTE BOOK	B.M. NOTED
NO.	PROVISIONAL NOTATIONS CIRCLED

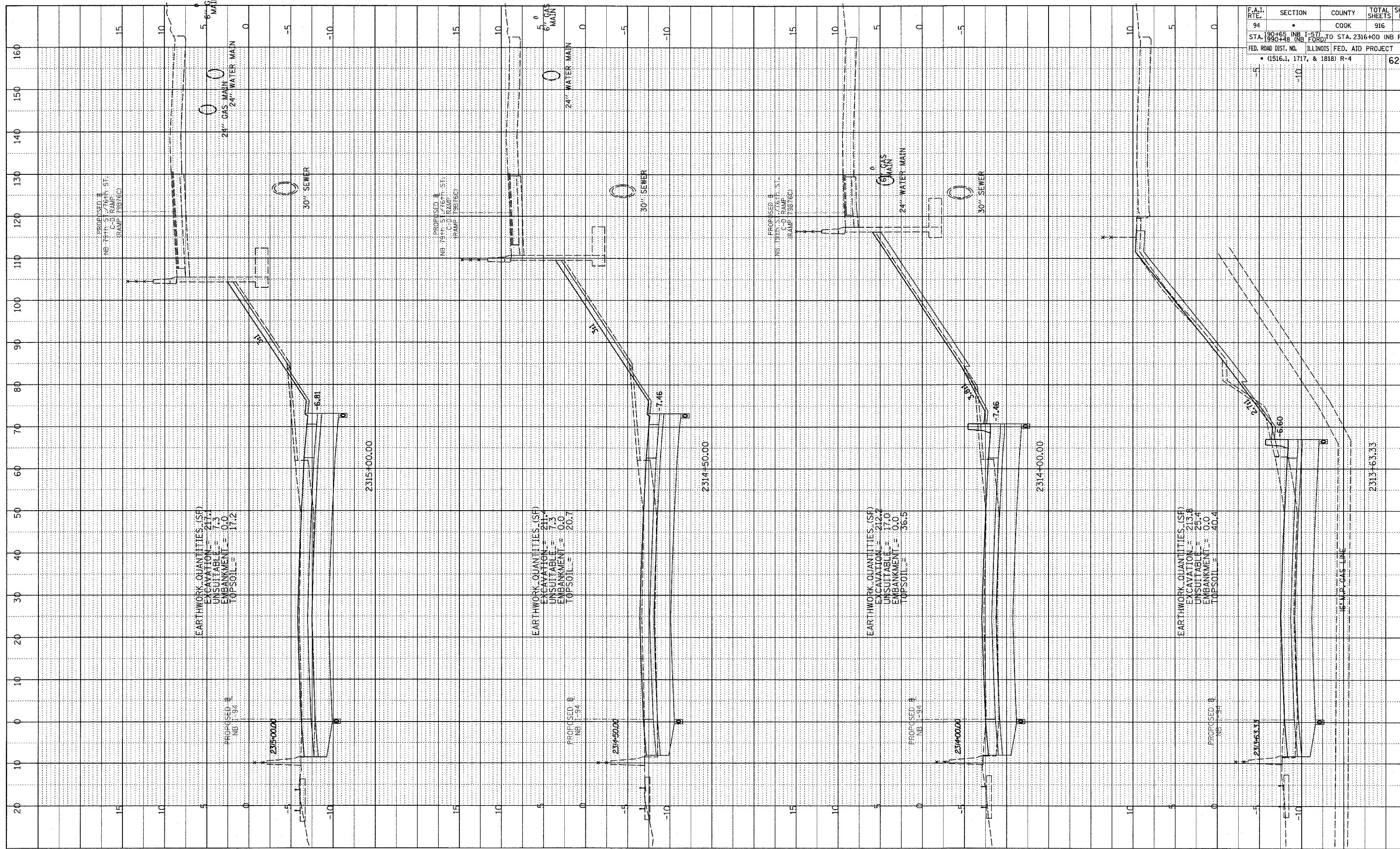

F.A.I. RTE.	SECTION	COUNTY	TOTAL SHEETS	SHEET NO.
94		COOK	916	776
STA. 1990+48 (NB I-94) TO STA. 2316+00 (NB RYAN)				
FED. ROAD DIST. NO. ILLINOIS FED. AID PROJECT				
(1516.1, 1717, & 1818) R-4				
				62304

TYLIN INTERNATIONAL

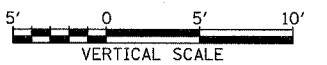

NORTHBOUND I-94 (DAN RYAN EXPWY)
STA. 2313+63.33 TO STA. 2315+00

03/03/2006 04:49:03 PM

PROFILE SURVEYED _____ DATE _____
 BT _____
 NOTE BOOK _____
 GRADES CHECKED _____
 BAL. NO. _____
 PLYGURE NOTATION CHNO _____

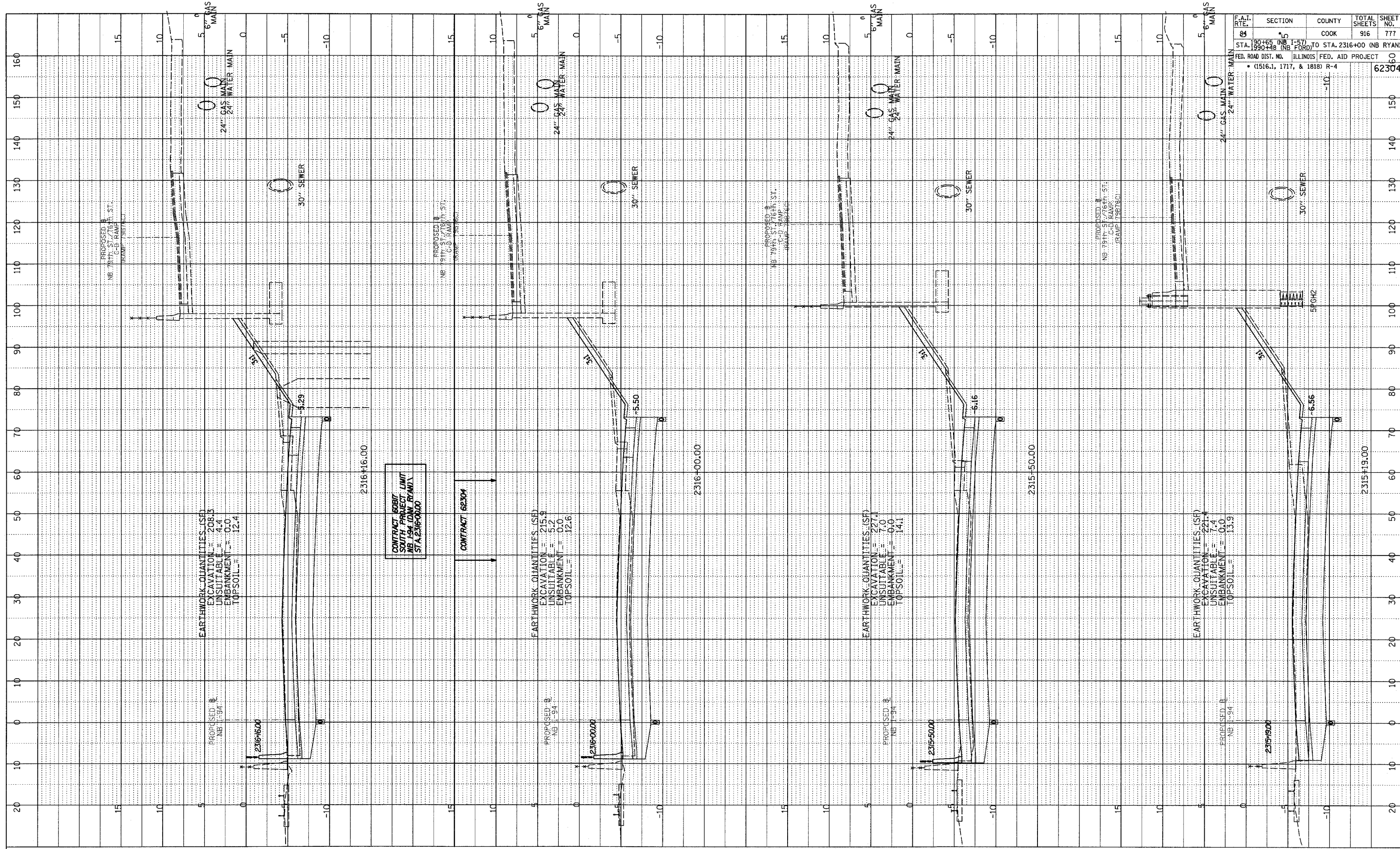

EARTHWORK QUANTITIES (SF)
 EXCAVATION = 208.3
 UNSUITABLE = 4.4
 EMBANKMENT = 0.0
 TOPSOIL = 12.4

CONTRACT 6017
SOUTH PROJECT LIMIT
NB I-94 (DAN RYAN)
STA. 2316+00.00

CONTRACT 62304

EARTHWORK QUANTITIES (SF)
 EXCAVATION = 215.8
 UNSUITABLE = 5.2
 EMBANKMENT = 0.0
 TOPSOIL = 12.6

EARTHWORK QUANTITIES (SF)
 EXCAVATION = 227.1
 UNSUITABLE = 7.0
 EMBANKMENT = 0.0
 TOPSOIL = 14.1

EARTHWORK QUANTITIES (SF)
 EXCAVATION = 221.4
 UNSUITABLE = 7.4
 EMBANKMENT = 0.0
 TOPSOIL = 13.9

TYLIN INTERNATIONAL

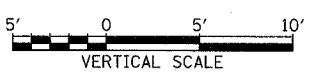
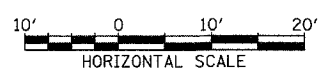

NORTHBOUND I-94 (DAN RYAN EXPWY)
 STA. 2315+19 TO STA. 2316+16

F.A.I. RTE.	SECTION	COUNTY	TOTAL SHEETS	SHEET NO.
84	15	COOK	916	777

STA. 190+45 (NB I-57) TO STA. 2316+00 (NB RYAN)
 STA. 190+48 (NB I-57) TO STA. 2316+00 (NB RYAN)
 FED. ROAD DIST. NO. ILLINOIS FED. AID PROJECT
 • (1516.1, 1717, & 1818) R-4

62304

03/03/2006 04:04 PM

PROFILE (SERIES) PLOTTED BY DATE
 NOTE BOOK GRADES CHECKED
 NO. STRUCTURE NOTATIONS CHKD

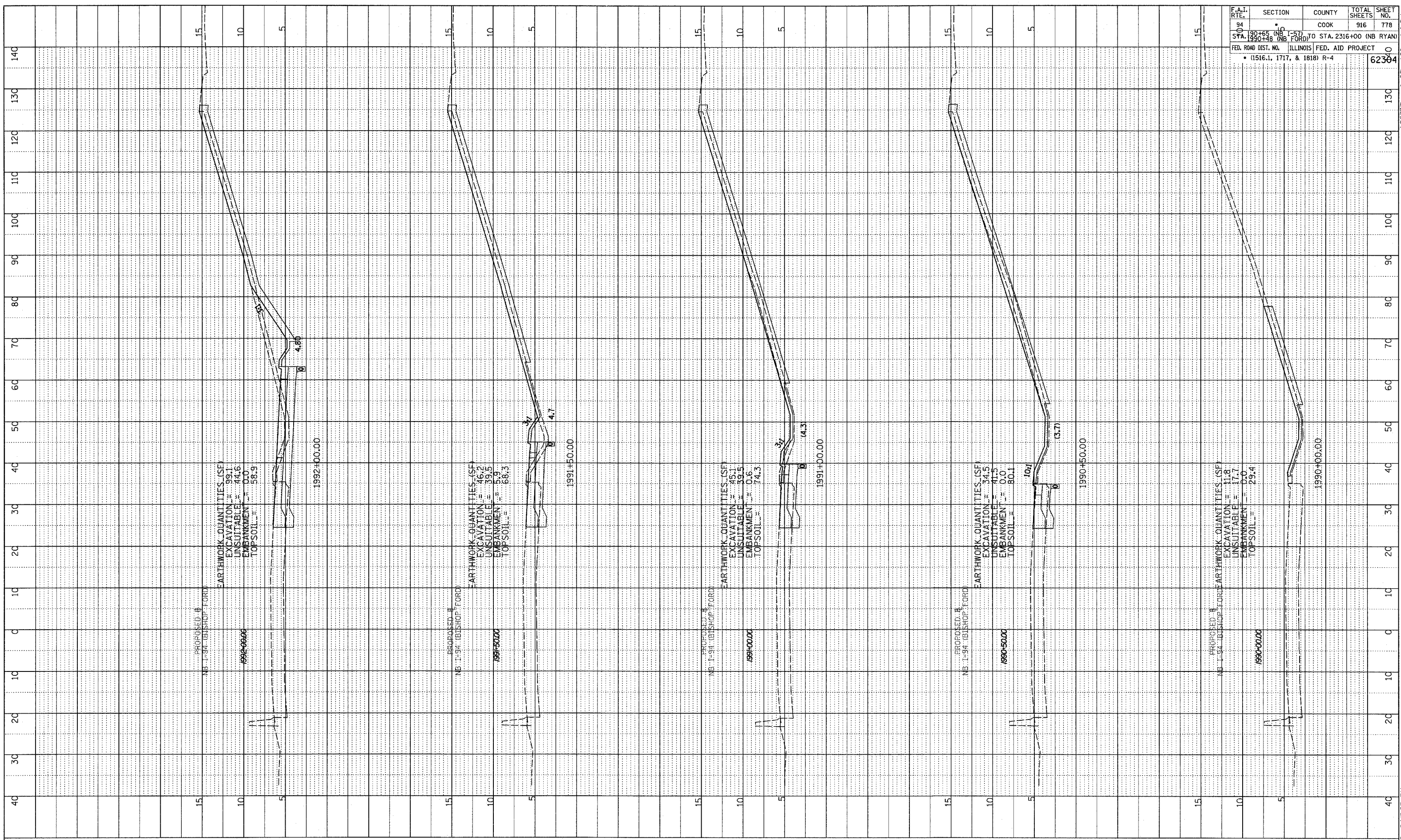

F.A.I. RTE.	SECTION	COUNTY	TOTAL SHEETS	SHEET NO.
94	10	COOK	916	778
STA. 1990+48 (NB FORD)	TO STA. 2316+00 (NB RYAN)			
FED. ROAD DIST. NO.	ILLINOIS	FED. AID PROJECT		
(1516.1, 1717, & 1818) R-4				
				62304

TYLIN INTERNATIONAL

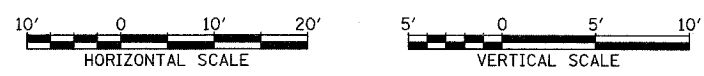

NORTHBOUND I-94 (BISHOP FORD FWY)
 STA. 1990+00 TO STA. 1992+00

P:\02373\road\20\gpk\20\ksr\h155.dgn 03/03/2006 04:59:05 PM

PROFILE SURVEYED	BY	DATE
B.M. NOTED		
GRADES CHECKED		
NOTE BOOK		
PLANTING (NOTATIONS OK)		
NO.		

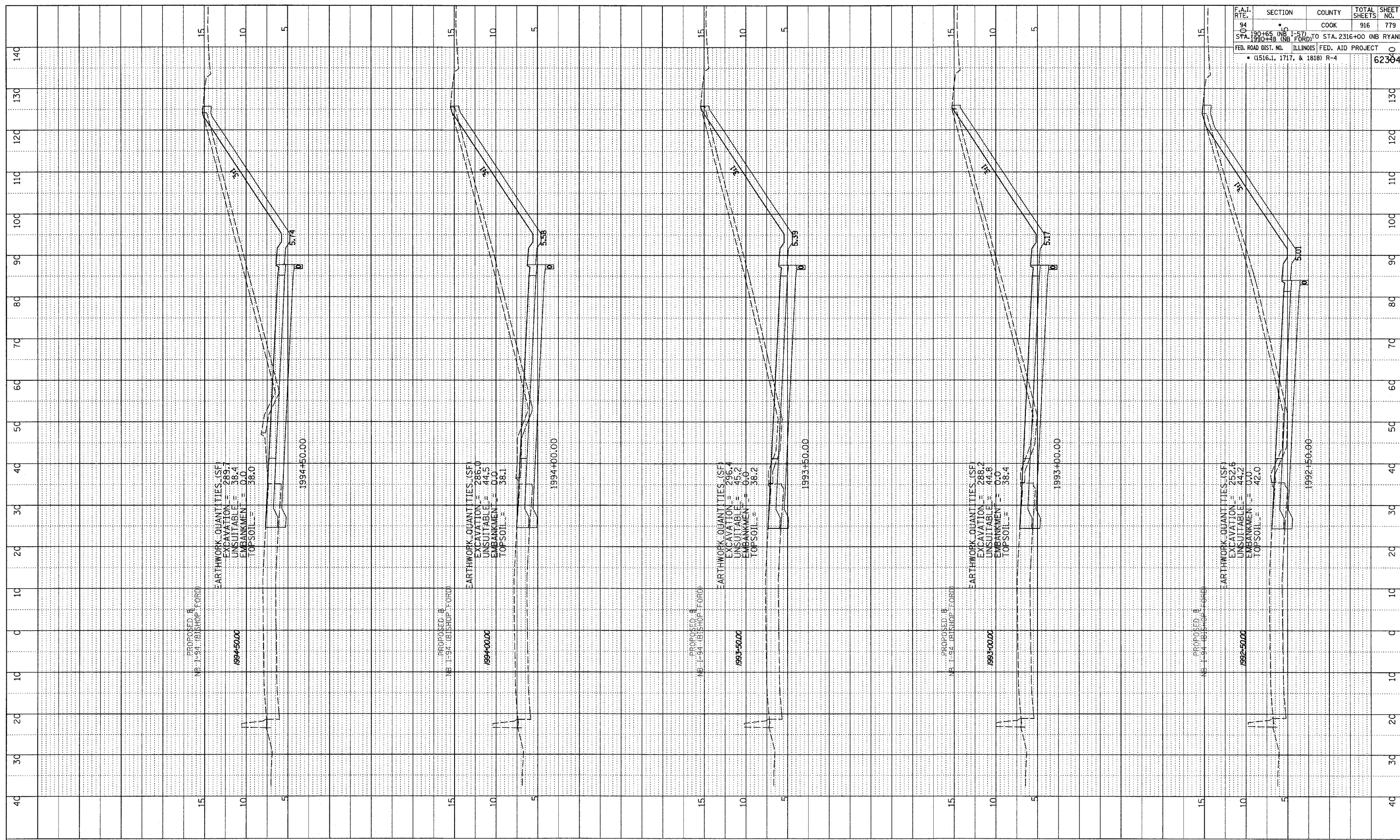

F.A.I. RTE.	SECTION	COUNTY	TOTAL SHEETS	SHEET NO.
94	1-57	COOK	916	779
STA. 1990+40 (NB FORD) TO STA. 2316+00 (NB RYAN)				
FED. ROAD DIST. NO. ILLINOIS FED. AID PROJECT				
• (1516.1, 1717, & 1818) R-4				
				62394

TYLIN INTERNATIONAL

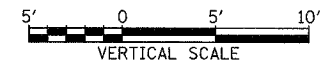
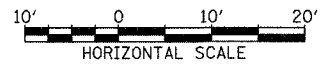

NORTHBOUND I-94 (BISHOP FORD FWY)
STA. 1992+50 TO STA. 1994+50

03/03/2006 04:39:06 PM

PROFILE SURVEYED BY _____ DATE _____
 PLOTTED BY _____
 GRADES CHECKED BY _____
 NOTE BOOK NO. _____
 STRUCTURE NOTATIONS CHRD _____

F.A.I. RTE.	SECTION	COUNTY	TOTAL SHEETS	SHEET NO.
94	190+45 (NB I-57) TO STA. 199+48 (NB FORD)	COOK	916	780
	FED. ROAD DIST. NO. ILLINOIS FED. AID PROJECT			
	• (1516.1, 1717, & 1818) R-4			

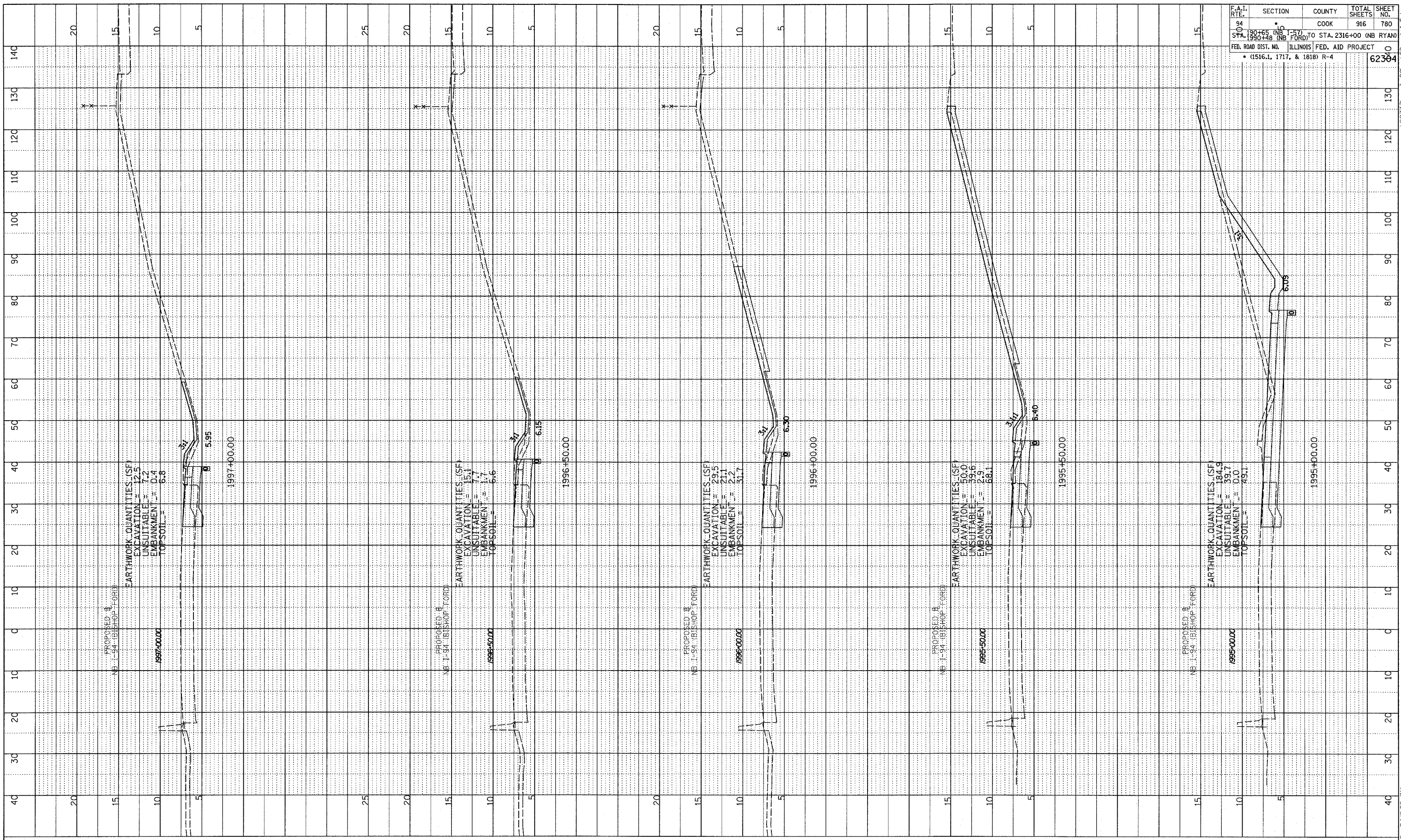

TYLIN INTERNATIONAL

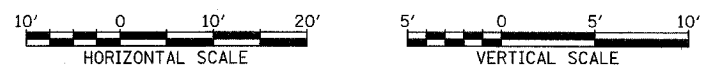

NORTHBOUND I-94 (BISHOP FORD FWY)
 STA. 1995+00 TO STA. 1996+50

03/03/2006 04:19:06 PM

PROFILE SURVEYED	BT
GRADES CHECKED	
DATE	
NOTE BOOK	
NO.	
STRUCTURE	
NOTATION	
CHRG.	

F.A.I. RTE.	SECTION	COUNTY	TOTAL SHEETS	SHEET NO.
94	10	COOK	916	781
STA. 1990+48 (NB FORD) TO STA. 2316+00 (NB RYAN)				
FED. ROAD DIST. NO. ILLINOIS FED. AID PROJECT				
• (1516.1, 1717, & 1818) R-4				
				62364

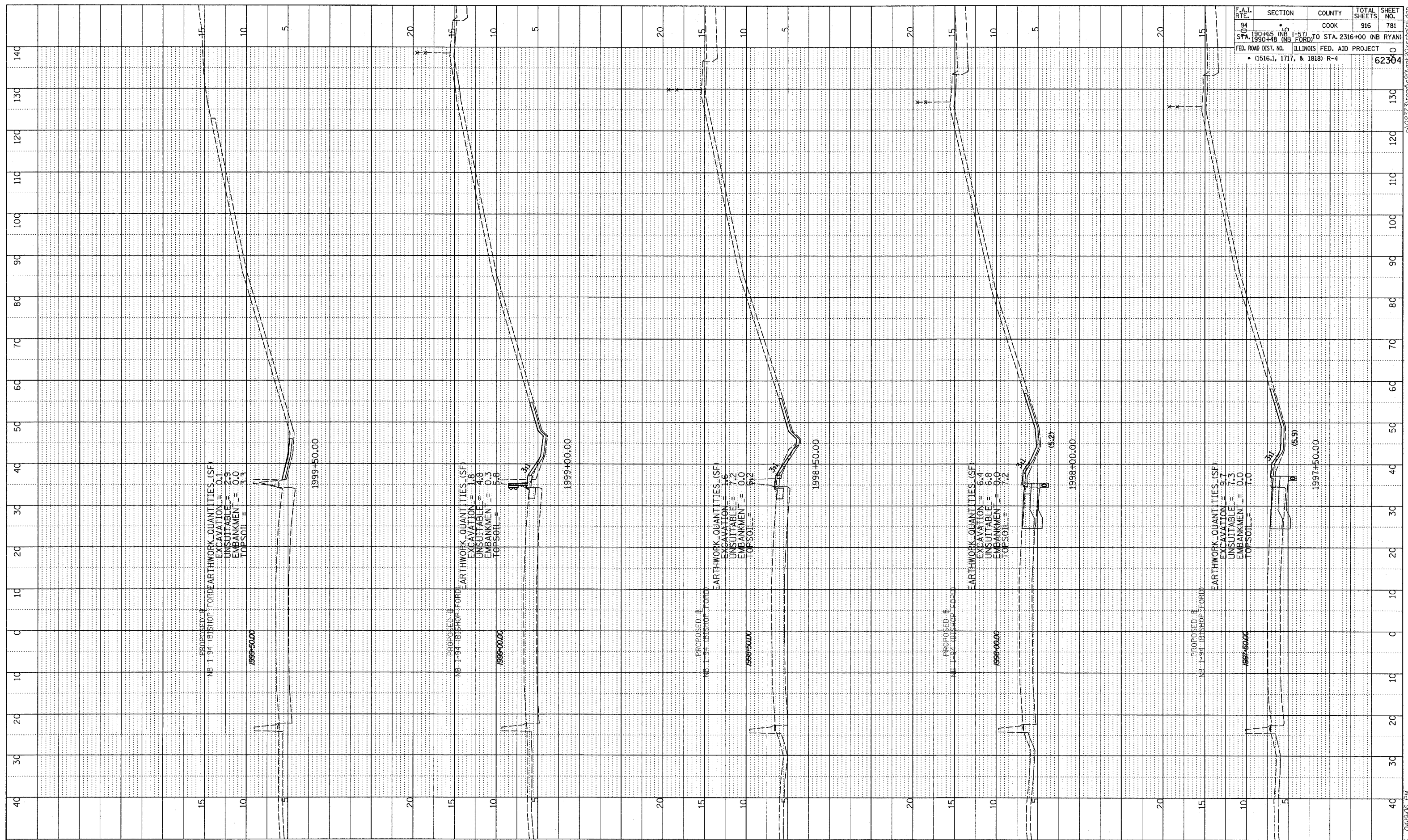

TYLIN INTERNATIONAL

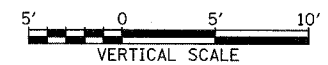

NORTHBOUND I-94 (BISHOP FORD FWY)
STA. 1997+50 TO STA. 1999+50

03/03/2006 04:06 PM

PROFILE SURVEYED BY _____ DATE _____
 PLOTTED BY _____
 GRADES CHECKED BY _____
 NOTE BOOK NO. _____
 STRUCTURE NOTATION CHFD

F.A.I. RTE.	SECTION	COUNTY	TOTAL SHEETS	SHEET NO.
94	190+65 (NB FORD) TO STA. 2316+00 (NB RYAN)	COOK	916	782
00	190+48 (NB FORD) TO STA. 2316+00 (NB RYAN)			62300

FED. ROAD DIST. NO. ILLINOIS FED. AID PROJECT
 • (1516.1, 1717, & 1818) R-4

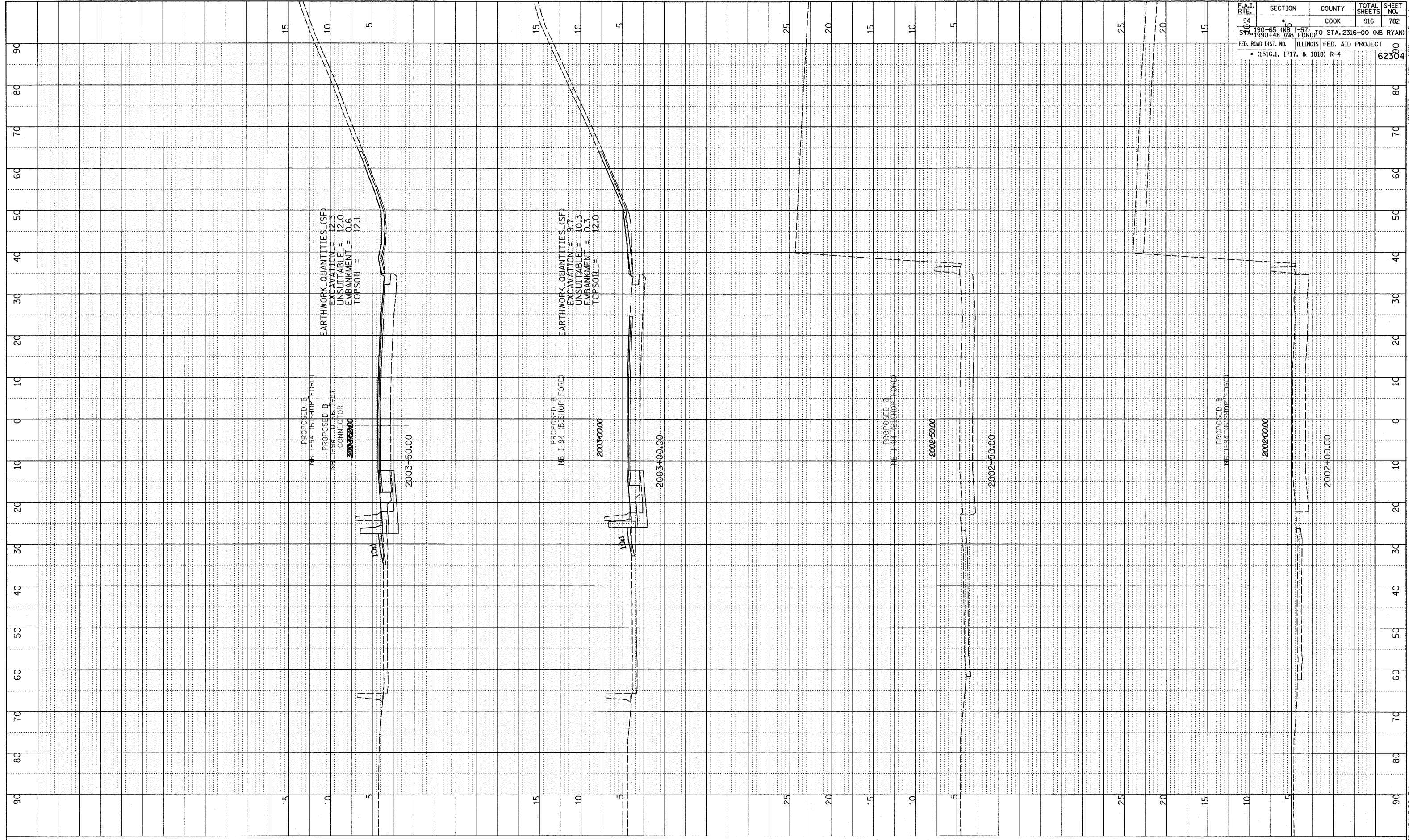

TYLIN INTERNATIONAL

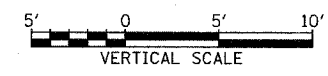
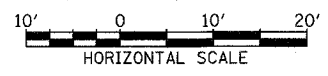

NORTHBOUND I-94 (BISHOP FORD FWY)
 STA. 2002+00 TO STA. 2003+50

03/03/2006 04:19:08 PM N:\02313\road\2002\fig\62300\ssstf.ord.dgn

PROFILE	DATE
NO. _____	BY _____
NOTE BOOK	GRADES CHECKED
NO. _____	DATE NOTED
	STRUCTURE NOTATIONS CHVD

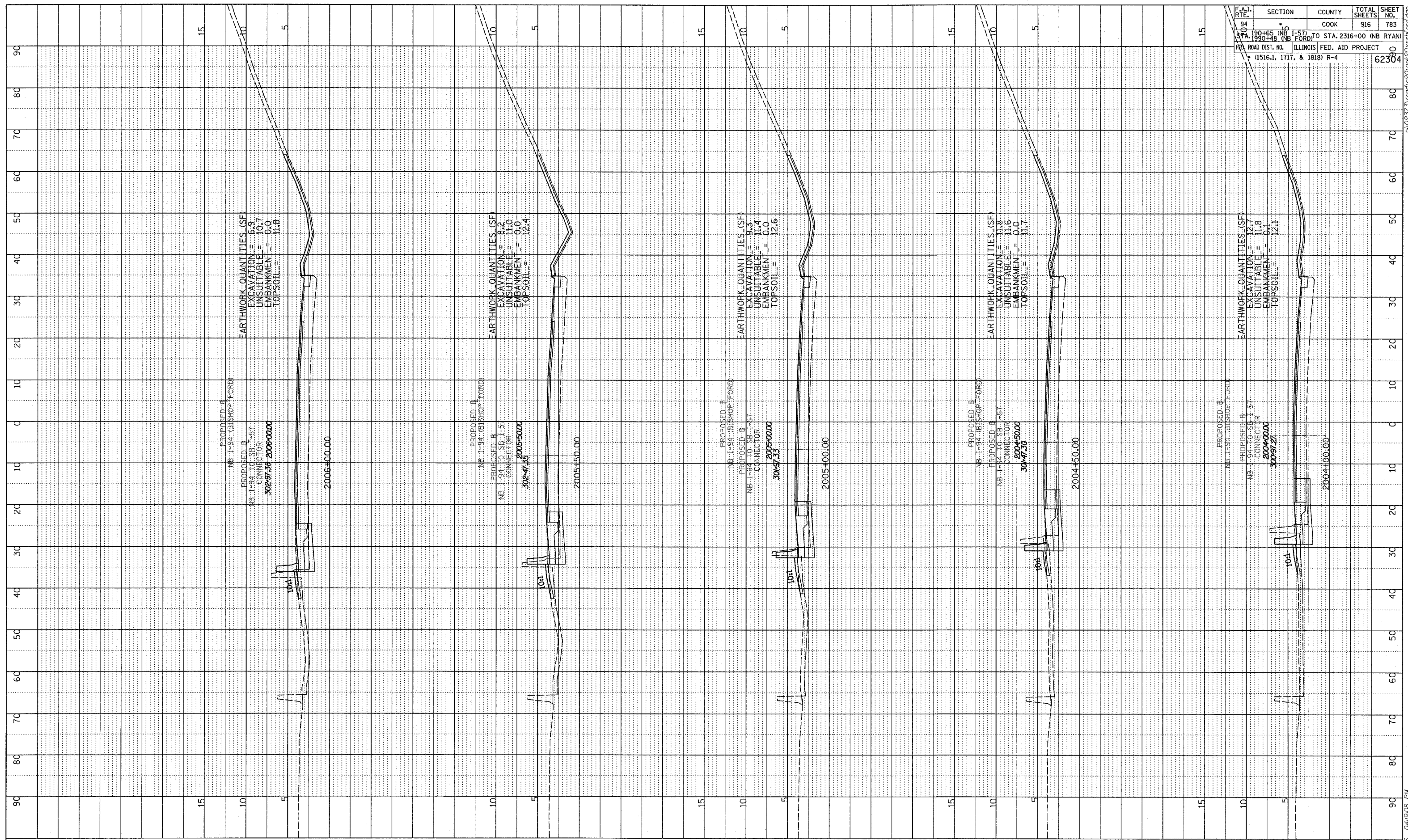

F.A.T. RTE.	SECTION	COUNTY	TOTAL SHEETS	SHEET NO.
190+65 (NB I-57) TO STA. 2316+00 (NB RYAN)	COOK	916	783	62304
FED. ROAD DIST. NO. ILLINOIS FED. AID PROJECT		(1516.1, 1717, & 1818) R-4		

TYLIN INTERNATIONAL

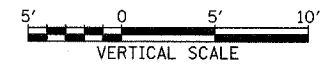

NORTHBOUND I-94 (BISHOP FORD FWY)
STA. 2004+00 TO STA. 2006+00

03/03/2006 04:50:08 PM

PROFILE SURVEYED _____ BY _____
 GRADES CHECKED _____
 NOTE BOOK E.M. NOTED _____
 NO. PHOTO DATE NOTATIONS CHRG. _____

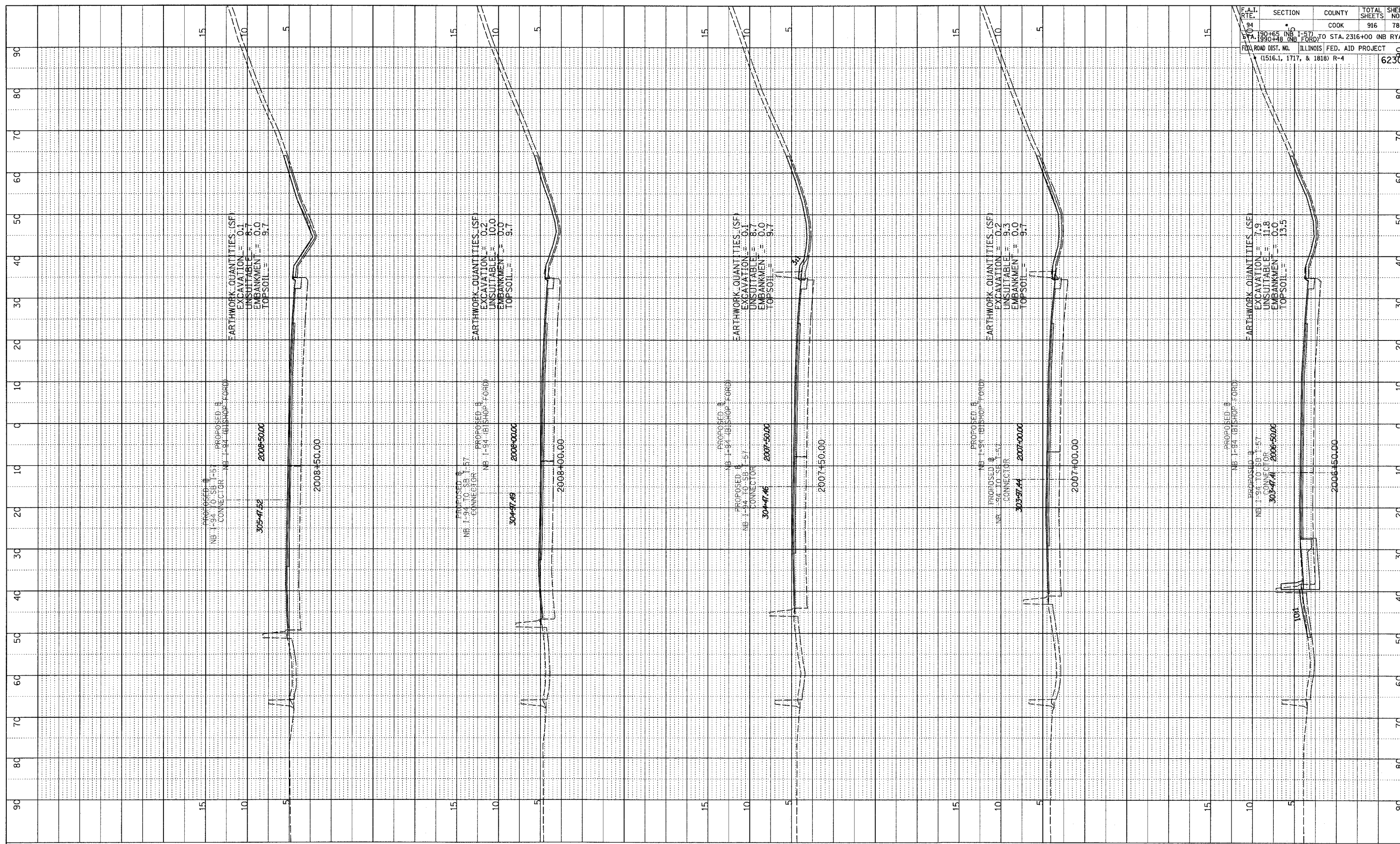

F.A.I. RTE.	SECTION	COUNTY	TOTAL SHEETS	SHEET NO.
94	157	COOK	916	784
STA. 1990+48 (NB FORD) TO STA. 2316+00 (NB RYAN)				
ILLINOIS FED. AID PROJECT (1516.1, 1717, & 1818) R-4				
				62304

TYLIN INTERNATIONAL

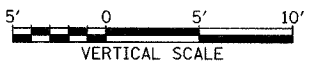
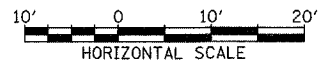

NORTHBOUND I-94 (BISHOP FORD FWY)
 STA. 2066+50 TO STA. 2088+50

03/03/2006 04:49:09 PM

PROFILE REVISIONS
 NO. DATE
 1. BY
 2. DATE
 3. GRADES CHECKED
 4. STRUCTURE NOTATION CHECKED
 5. DATE

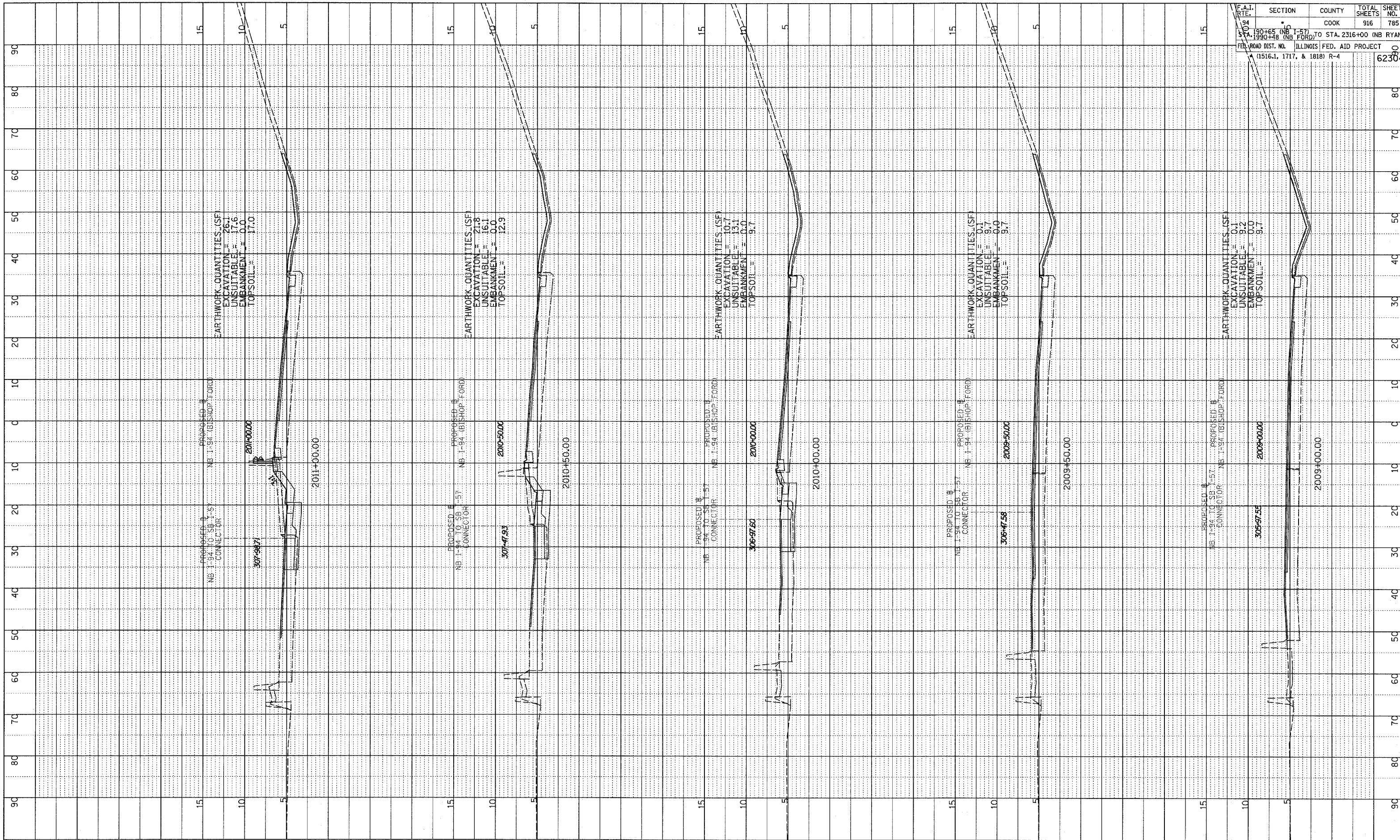

F.A.I. RTE.	SECTION	COUNTY	TOTAL SHEETS	SHEET NO.
190+65 (NB I-57)	190+65 (NB I-57)	COOK	916	785
190+48 (NB I-57)	190+48 (NB I-57)			
FED. ROAD DIST. NO.				ILLINOIS FED. AID PROJECT
(1516.1, 1717, & 1818) R-4				62304

TYLIN INTERNATIONAL

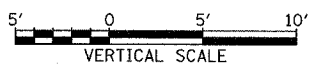
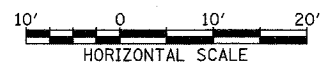

NORTHBOUND I-94 (BISHOP FORD FWY)
 STA. 2009+00 TO STA. 2011+00

03/03/2006 04:19:09 PM P:\02\31\road\20\proj\20\asst\ford.dgn

PROFILE SURVEYED _____ DATE _____
 GRADES CHECKED _____
 NOTE BOOK _____
 NO. _____
 PLOTTING DATE NOTATIONS CHRD _____

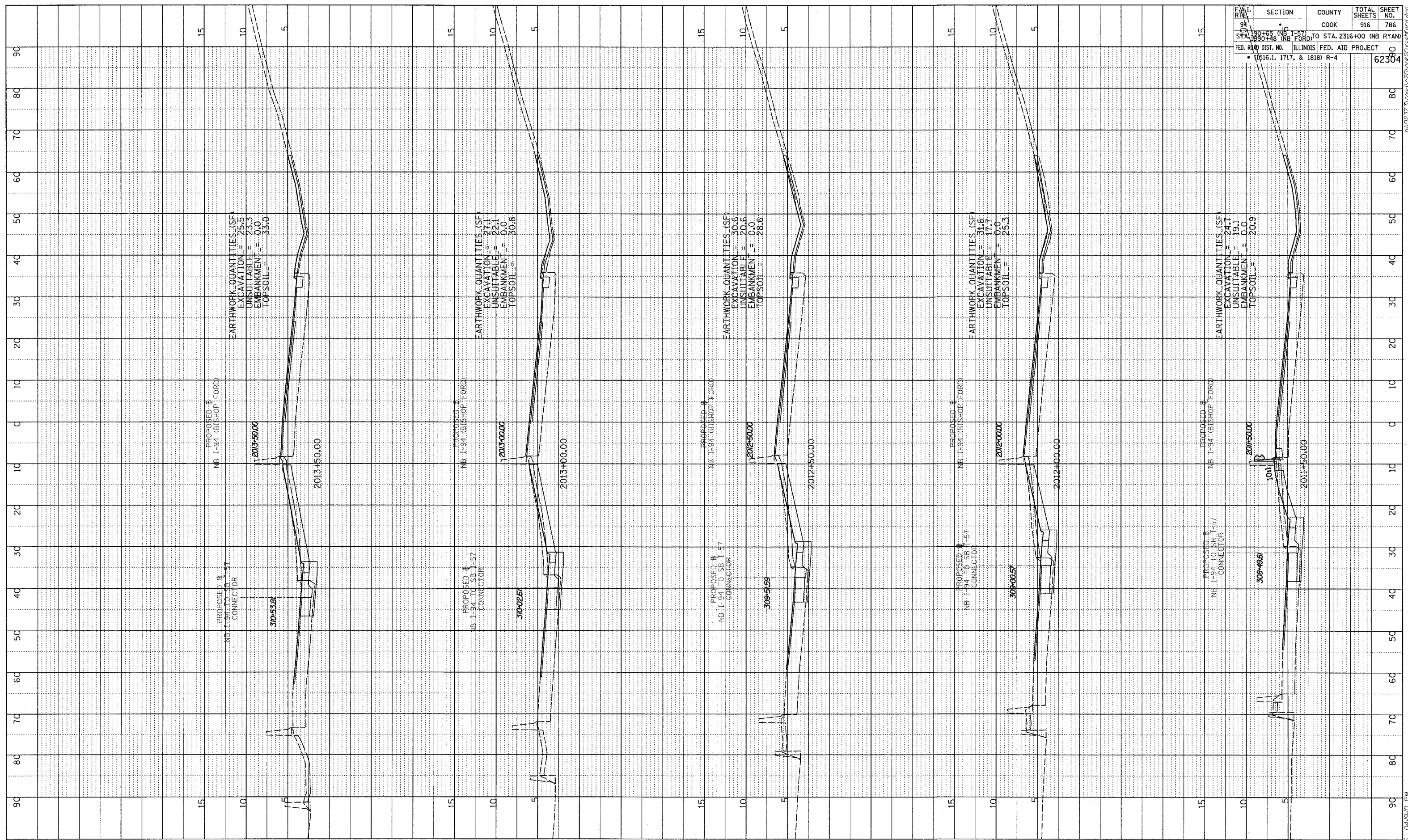

EARTHWORK QUANTITIES (SF)
 EXCAVATION = 26.5
 UNSUITABLE = 23.3
 EMBANKMENT = 9.0
 TOP SOIL = 33.0

EARTHWORK QUANTITIES (SF)
 EXCAVATION = 27.1
 UNSUITABLE = 22.1
 EMBANKMENT = 0.0
 TOP SOIL = 30.8

EARTHWORK QUANTITIES (SF)
 EXCAVATION = 30.6
 UNSUITABLE = 20.6
 EMBANKMENT = 0.0
 TOP SOIL = 28.6

EARTHWORK QUANTITIES (SF)
 EXCAVATION = 31.6
 UNSUITABLE = 17.7
 EMBANKMENT = 0.0
 TOP SOIL = 25.3

EARTHWORK QUANTITIES (SF)
 EXCAVATION = 24.7
 UNSUITABLE = 19.1
 EMBANKMENT = 0.0
 TOP SOIL = 20.9

F.A.L. RTE.	SECTION	COUNTY	TOTAL SHEETS	SHEET NO.
94	180+65 (NB I-57) TO STA. 2316+00 (NB RYAN)	COOK	916	786
94	180+65 (NB I-57) TO STA. 2316+00 (NB RYAN)	COOK	916	786
FED. ROAD DIST. NO. ILLINOIS FED. AID PROJECT				
1516.1, 1717, & 1818) R-4				
				62304

TYLIN INTERNATIONAL

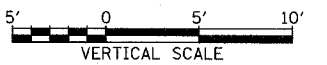
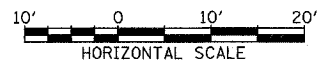

NORTHBOUND I-94 (BISHOP FORD FWY)
 STA. 2011+50 TO STA. 2013+50

03/03/2006 04:49:10 PM

DATE	BY
NO.	NO.
PROFILE	
SURVEYED	
GRADES CHECKED	
DATE NOTED	
STRUCTURE NOTATIONS	

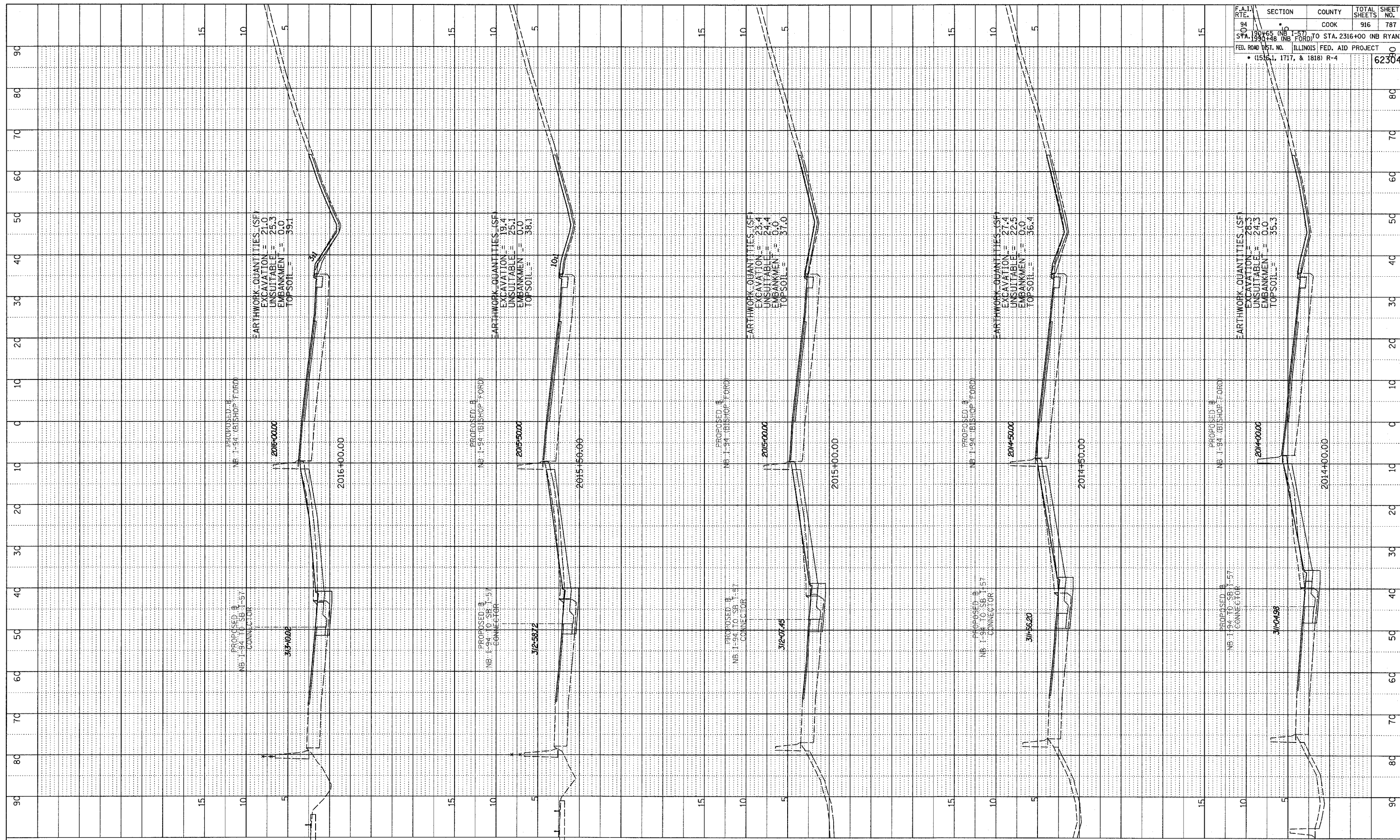

F.A.I. RTE.	SECTION	COUNTY	TOTAL SHEETS	SHEET NO.
94	157	COOK	916	787
STA. 194+00 (NB I-57)	TO STA. 2316+00 (NB RYAN)			
FED. ROAD DIST. NO. ILLINOIS FED. AID PROJECT				
• (1515, 1, 1717, & 1818) R-4				
				62304

TYLIN INTERNATIONAL

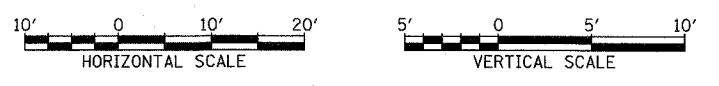

NORTHBOUND I-94 (BISHOP FORD FWY)
STA. 2014+00 TO STA. 2016+00

03/03/2006 04:49:10 PM

PROFILE SURVEYED BY _____ DATE _____
 GRADES CHECKED BY _____
 B.M. NOTED BY _____
 STRONG DATE NOTATION CHG. NO. _____

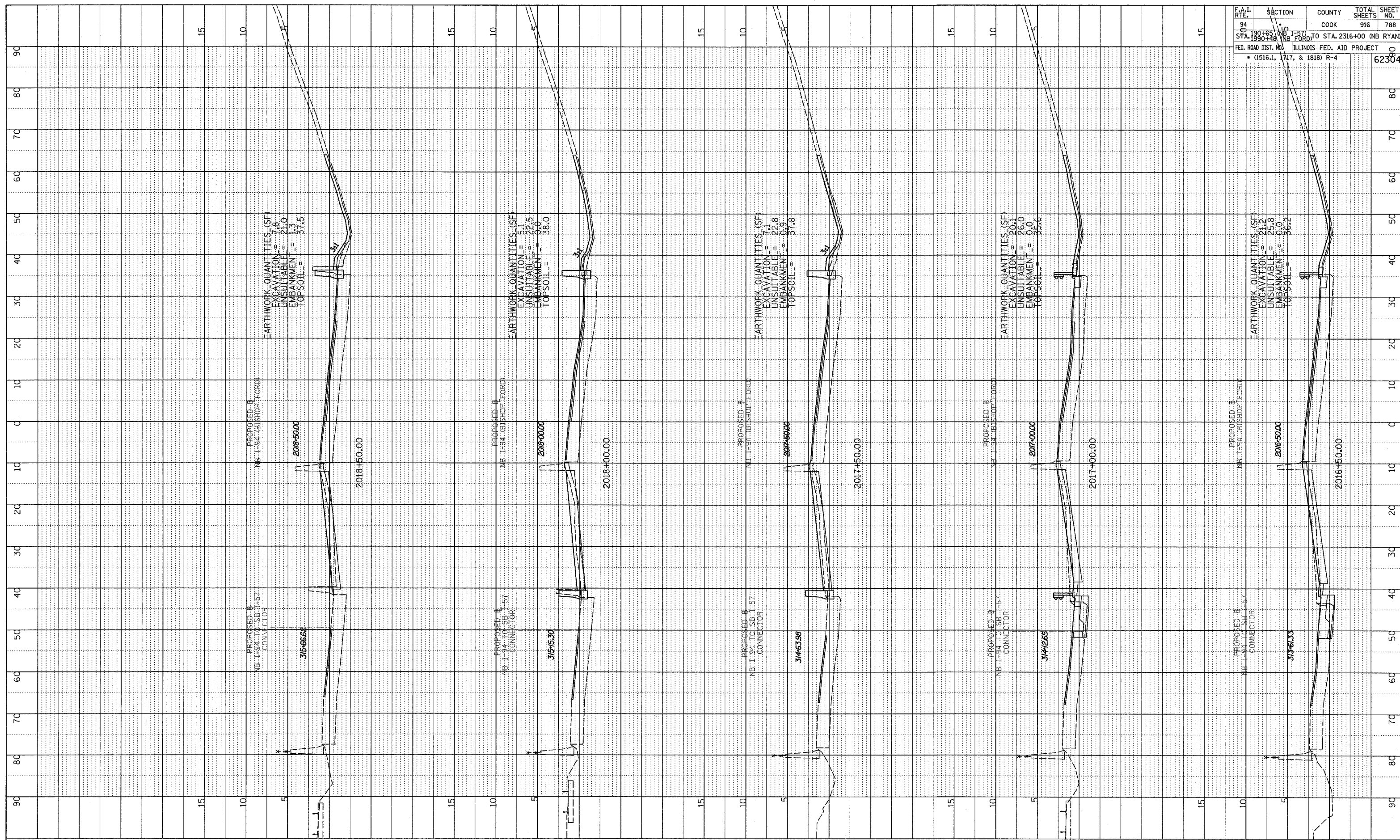

F.A.I. RTE.	SECTION	COUNTY	TOTAL SHEETS	SHEET NO.
94	15	COOK	916	788
STA. 190+00 TO STA. 2316+00 (NB RYAN) STA. 1990+00 TO STA. 2316+00 (NB FORD)				
FED. ROAD DIST. NO. ILLINOIS FED. AID PROJECT • (1516.1, 1717, & 1818) R-4				

TYLIN INTERNATIONAL



NORTHBOUND I-94 (BISHOP FORD FWY)
 STA. 2016+50 TO STA. 2018+50

03/03/2006 04:59:11 PM

PROFILE SURVEYED BY DATE
 GRADES CHECKED
 NOTE BOOK NO. NOTED
 NO. PLUG DATE NOTATION ERRORS

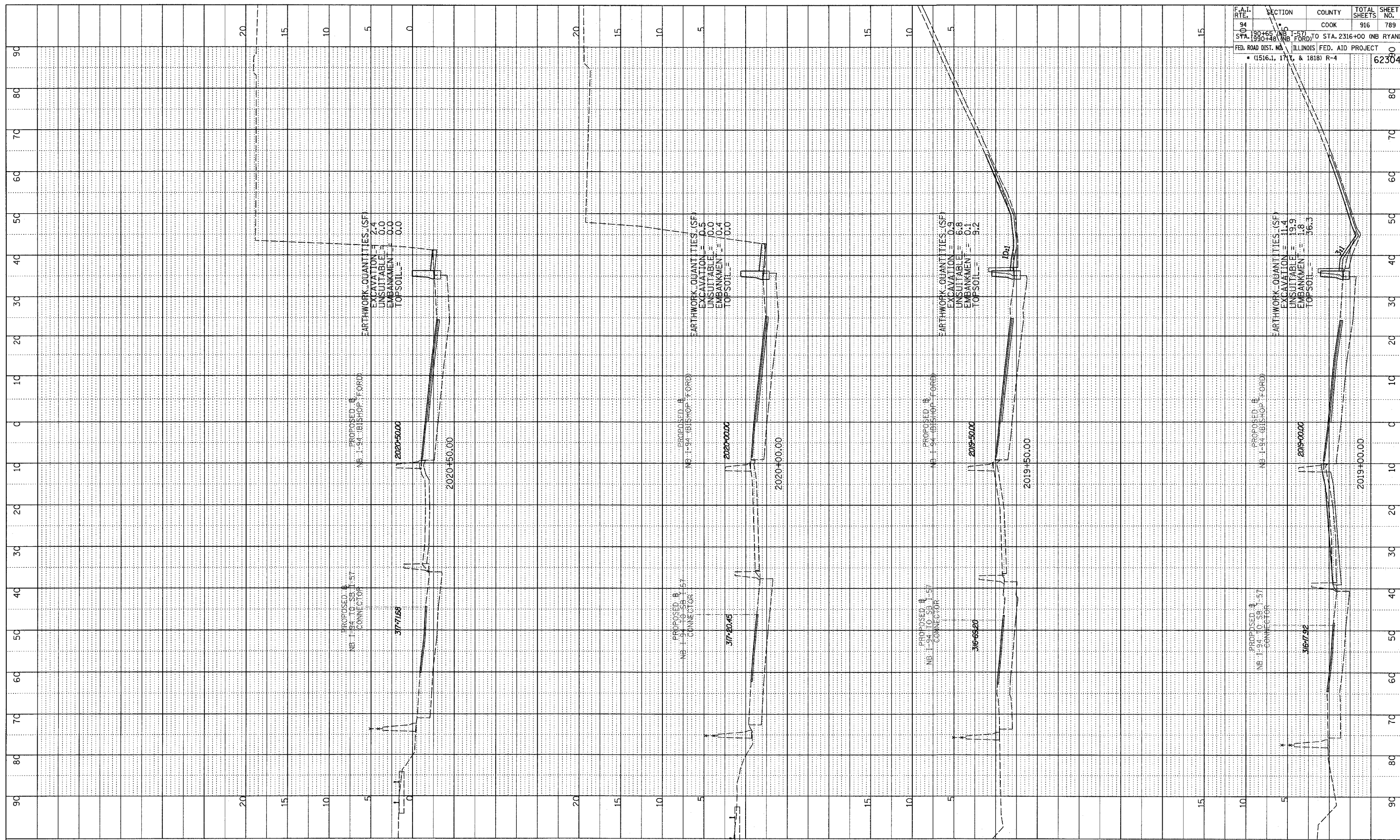

F.A.I. RTE.	SECTION	COUNTY	TOTAL SHEETS	SHEET NO.
94	180+00 TO STA. 2316+00 (NB RYAN)	COOK	916	789
94	180+00 TO STA. 2316+00 (NB RYAN)	COOK	916	789
ILLINOIS FED. AID PROJECT				
• (1516.1, 1717, & 1818) R-4				
				62304

TYLIN INTERNATIONAL

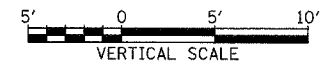

NORTHBOUND I-94 (BISHOP FORD FWY)
 STA. 2019+00 TO STA. 2020+50

03/03/2006 04:59:11 PM

PROFILE
 BY _____ DATE _____
 SURVEYED _____
 PLOTTED _____
 NOTE BOOK _____
 NO. _____
 STRUCTURE ARTIST'S OHIO

F.A.I. RTE.	SECTION	COUNTY	TOTAL SHEETS	SHEET NO.
94	190+00 (NB I-57) TO STA. 2316+00 (NB RYAN)	COOK	916	790
FED. ROAD DIST. NO. ILLINOIS FED. AID PROJECT				
• (1516.1, 1717, & 1818) R-4				

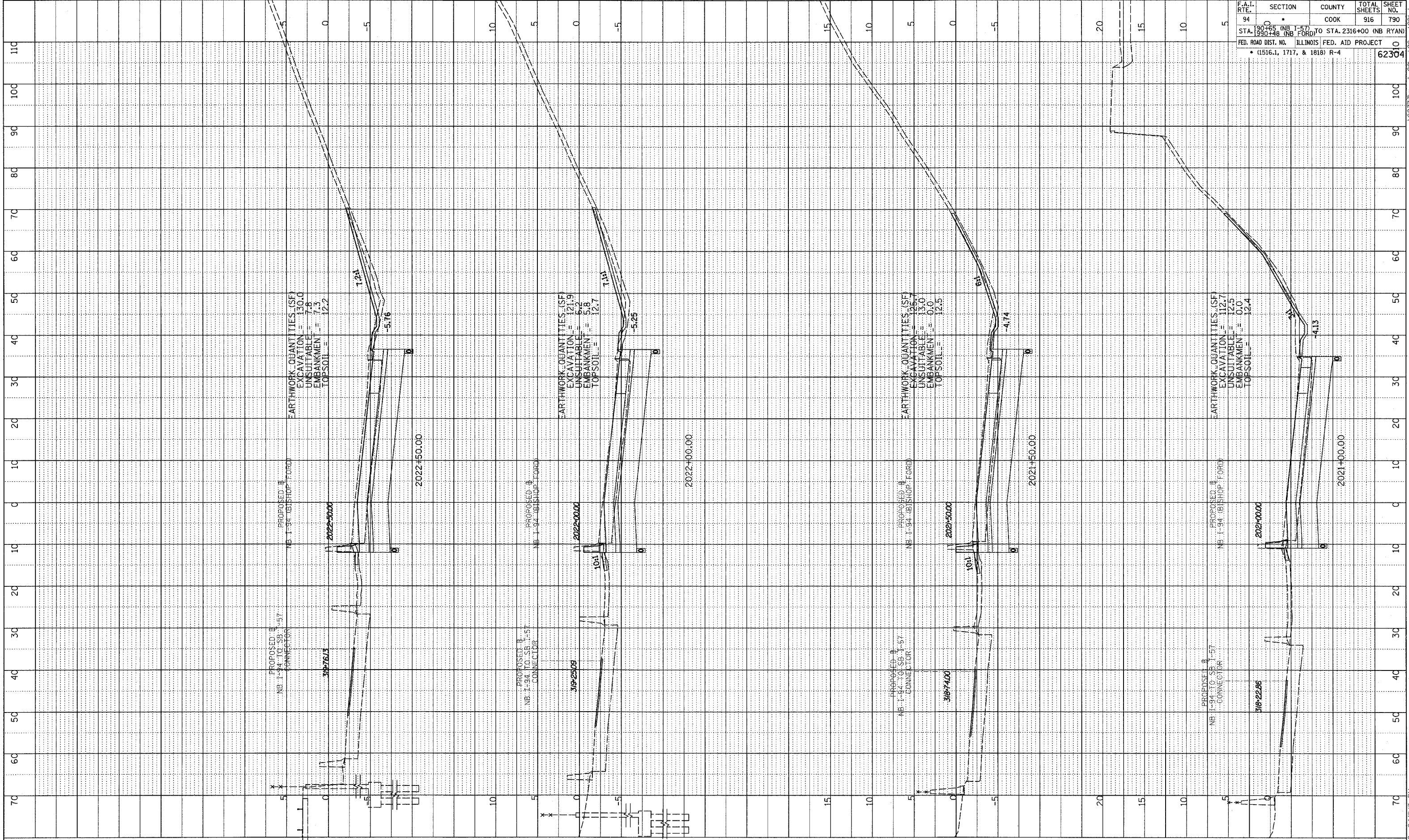

TYLIN INTERNATIONAL

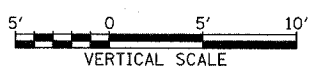
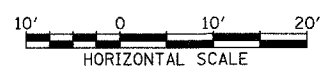

NORTHBOUND I-94 (BISHOP FORD EXPWY)
STA. 2021+00 TO STA. 2022+50

03/03/2006 04:19:13 PM R:\0237\3\work\20\gpk20\ss\99b.dgn

PROFILE	SURVEYED	DATE
NOTE BOOK	GRADES CHECKED	
NO.	DATE	
	STRUCTURE	NOTATION

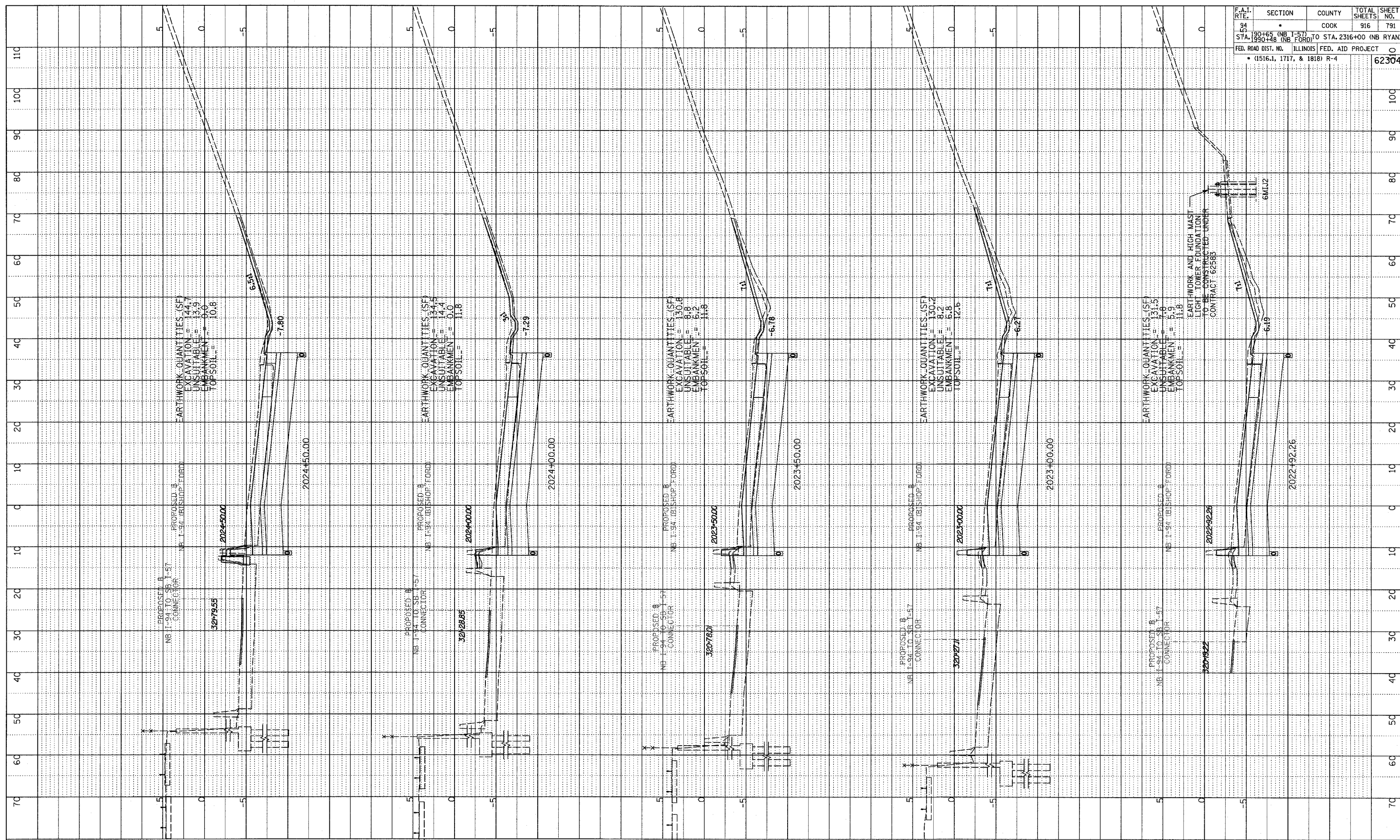

F.A.I. RTE.	SECTION	COUNTY	TOTAL SHEETS	SHEET NO.
94	*	COOK	916	791
STA. 190+65 (NB I-57) TO STA. 2316+00 (NB RYAN)				
FED. ROAD DIST. NO. ILLINOIS FED. AID PROJECT				
* (1516.1, 1717, & 1818) R-4				
				62304

TYLIN INTERNATIONAL

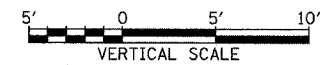
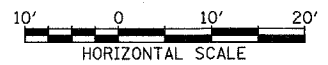

NORTHBOUND I-94 (BISHOP FORD EXPWY)
STA. 2022+92.26 TO STA. 2024+50

03/03/2006 04:49:13 PM

DATE	BY
PROFILE SURVEYED	GRADES CHECKED
NOTE BOOK	E.M. NOTED
NO.	PROJECT NO. IRT/ST/MS/CR/NO

F.A.I. RTE.	SECTION	COUNTY	TOTAL SHEETS	SHEET NO.
94		COOK	916	792
STA. 190+65 (NB I-57) TO STA. 2316+00 (NB RYAN)				
FED. ROAD DIST. NO. ILLINOIS FED. AID PROJECT				
• (1516.1, 1717, & 1818) R-4				
				62304

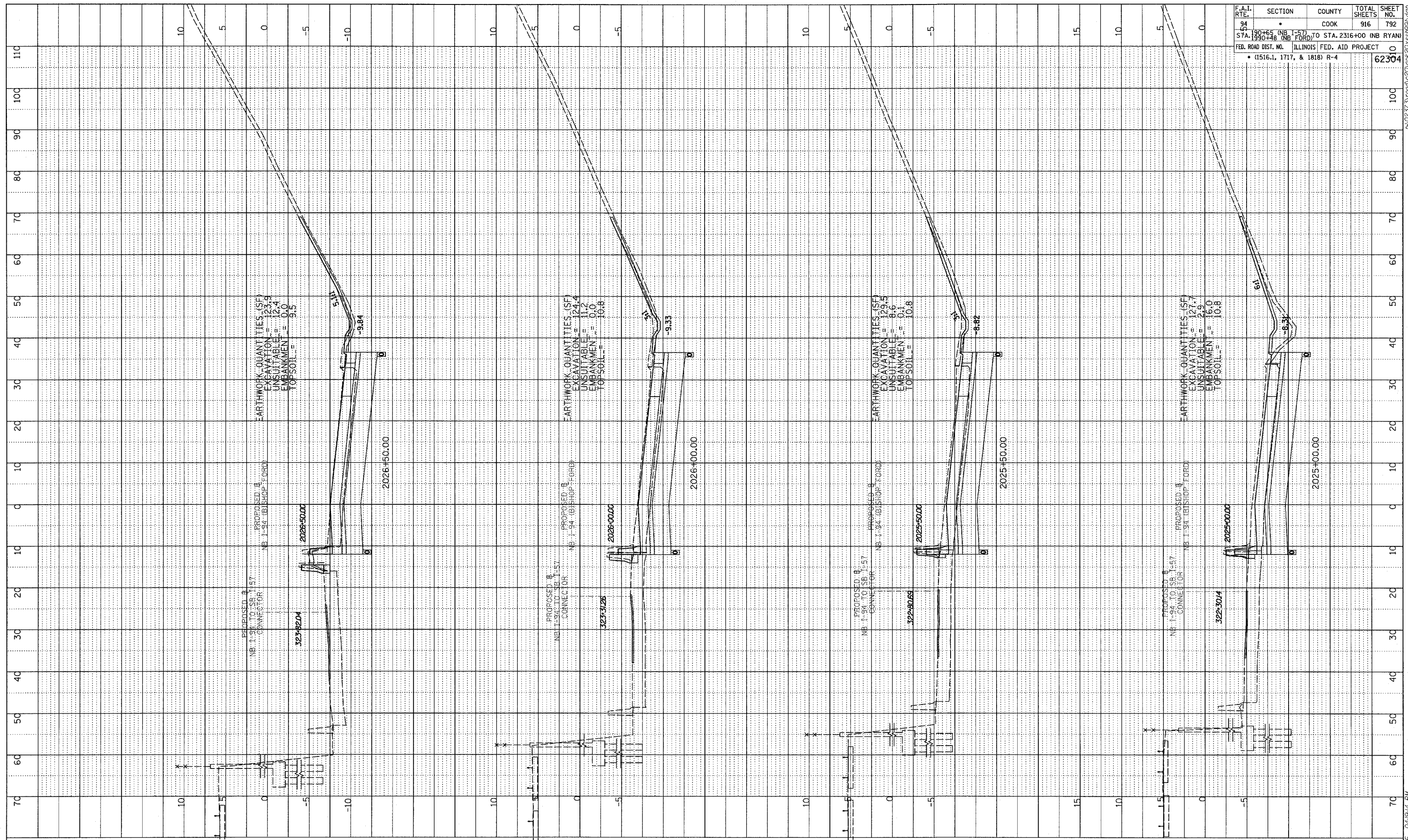

EARTHWORK QUANTITIES (SF)
 EXCAVATION = 123.9
 UNSUITABLE = 12.4
 EMBANKMENT = 0.0
 TOP SOIL = 9.5

EARTHWORK QUANTITIES (SF)
 EXCAVATION = 124.4
 UNSUITABLE = 11.2
 EMBANKMENT = 0.0
 TOP SOIL = 10.8

EARTHWORK QUANTITIES (SF)
 EXCAVATION = 129.5
 UNSUITABLE = 8.6
 EMBANKMENT = 0.1
 TOP SOIL = 10.8

EARTHWORK QUANTITIES (SF)
 EXCAVATION = 127.7
 UNSUITABLE = 2.9
 EMBANKMENT = 16.0
 TOP SOIL = 10.8

TYLINTERNATIONAL

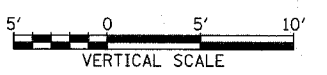
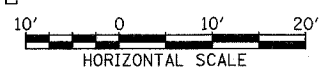

NORTHBOUND I-94 (BISHOP FORD EXPWY)
 STA. 2025+00 TO STA. 2026+50

03/03/2006 04:19:14 PM

BT	DATE
PROFILE SURVEYED	GRADES CHECKED
NOTE BOOK	B.M. NOTED
NO.	STRUCTURE NOTATIONS (P/R)

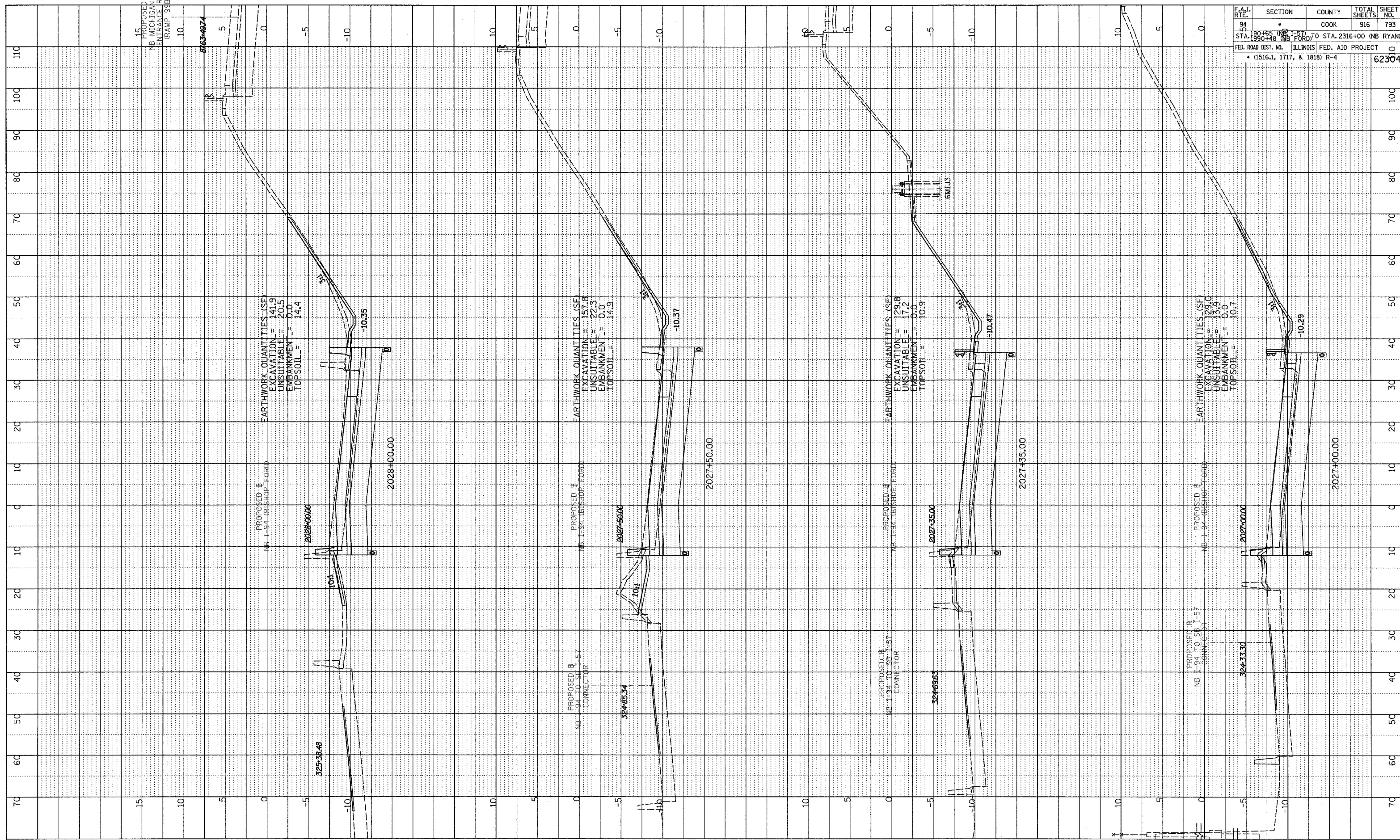

F.A.T. RTE.	SECTION	COUNTY	TOTAL SHEETS	SHEET NO.
94	150+65 (NB I-57) TO STA. 2316+00 (NB RYAN)	COOK	916	793
150+65 (NB I-57) TO STA. 1990+00 (NB FORD)	ILLINOIS FED. AID PROJECT			
FED. ROAD DIST. NO. (1516.1, 1717, & 1818) R-4				62304

TYLIN INTERNATIONAL

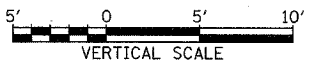
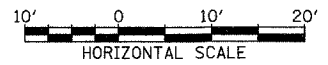

NORTHBOUND I-94 (BISHOP FORD EXPWY)
STA. 2027+00 TO STA. 2028+00

03/03/2006 04:49:14 PM

PROFILE SURVEYED _____ DATE _____
 NOTE BOOK _____
 GRADES CHECKED _____
 B.M. NOTED _____
 NO. _____ STRUCTURE INDICATING CHKD

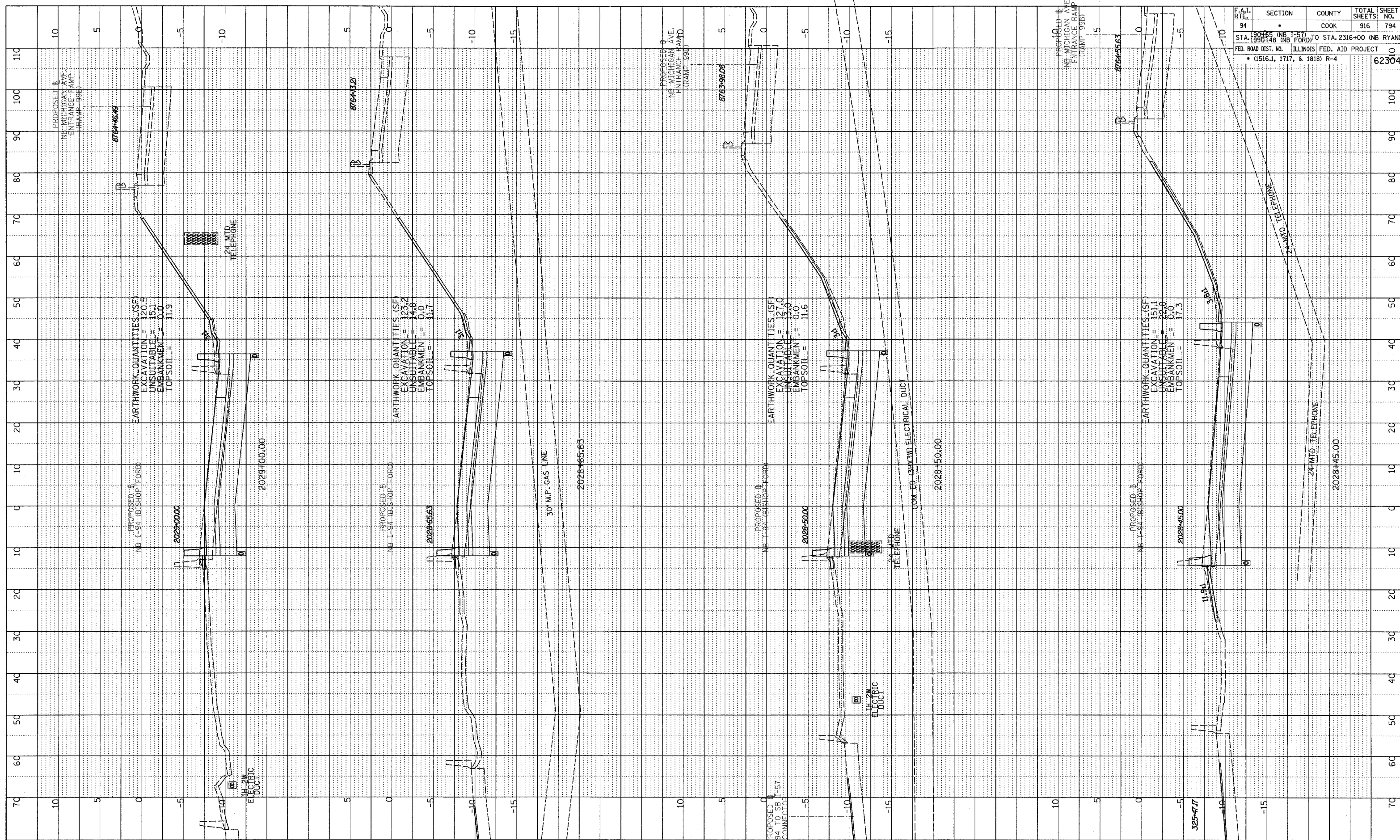

F.A.I. RTE.	SECTION	COUNTY	TOTAL SHEETS	SHEET NO.
94		COOK	916	794
STA. 1990+45 (NB I-57) TO STA. 2316+00 (NB RYAN) STA. 1990+48 (NB FORD)				
FED. ROAD DIST. NO. ILLINOIS FED. AID PROJECT • (1516.1, 1717, & 1818) R-4				
				62304

TYLIN INTERNATIONAL

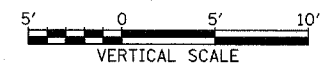

NORTHBOUND I-94 (BISHOP FORD EXPWY)
 STA. 2028+45 TO STA. 2029+00

03/03/2006 04:55 PM

PROFILE SURVEYED _____ DATE _____
 NOTE BOOK _____
 NO. _____
 BY _____
 GRADES CHECKED _____
 E.M. NOTED _____
 STRUCTURE NOTATIONS CHECKED _____

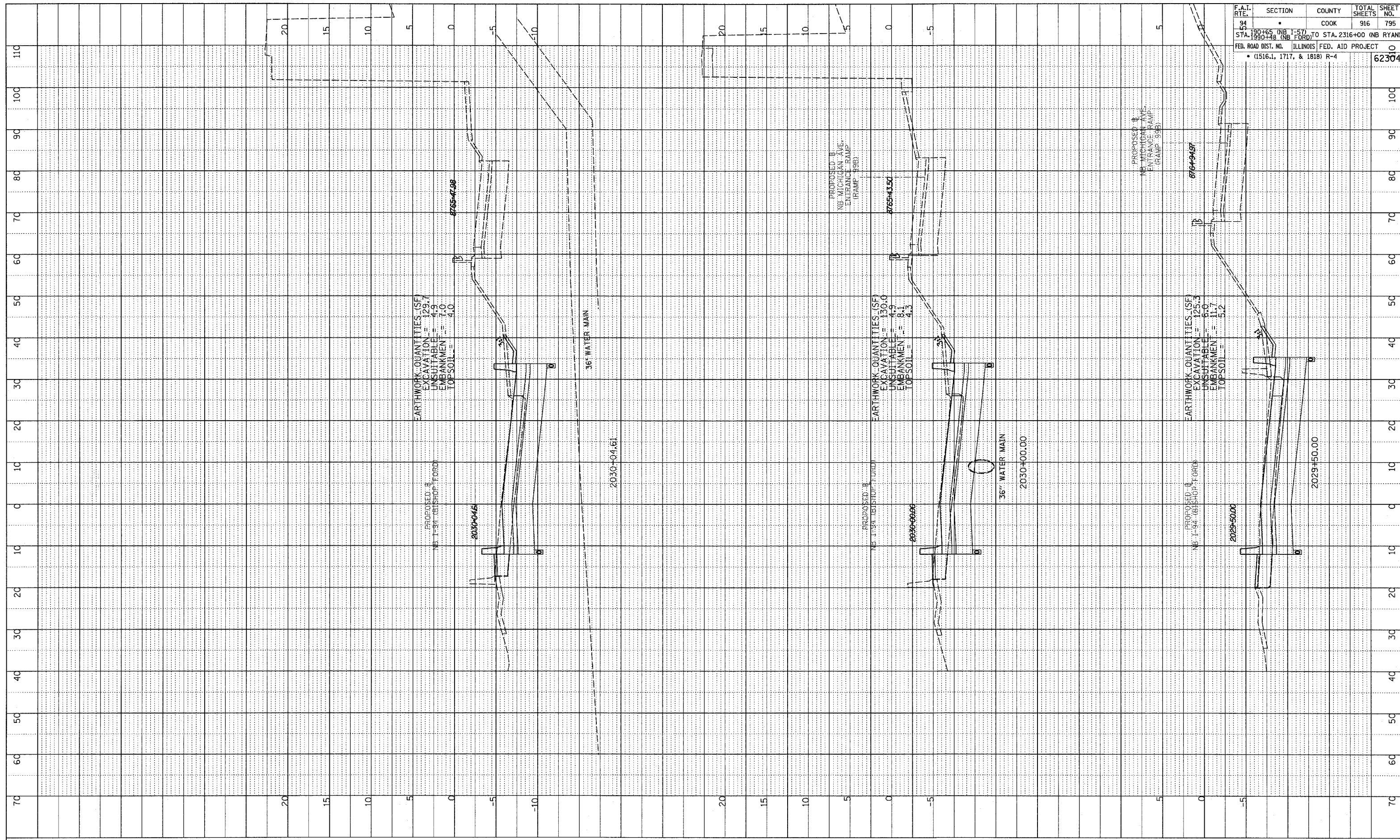

F.A.I. RTE.	SECTION	COUNTY	TOTAL SHEETS	SHEET NO.
94	190+65 (NB I-57) TO STA. 2316+00 (NB RYAN)	COOK	916	795
55	STA. 1990+48 (NB FORD)			
ILLINOIS FED. AID PROJECT				62304
FED. ROAD DIST. NO. (1516.1, 1717, & 1818) R-4				

TYLIN INTERNATIONAL

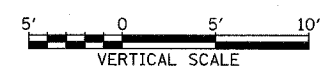
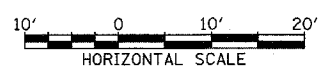

NORTHBOUND I-94 (BISHOP FORD EXPWY)
 STA. 2029+50 TO STA. 2030+04.61

03/03/2006 04:49:15 PM

PROFILE SURVEYED _____ BY _____
 NOTE BOOK _____
 NO. _____
 GRADES CHECKED _____
 E.M. NOTED _____
 PRODUCE INDENTING OFFED _____

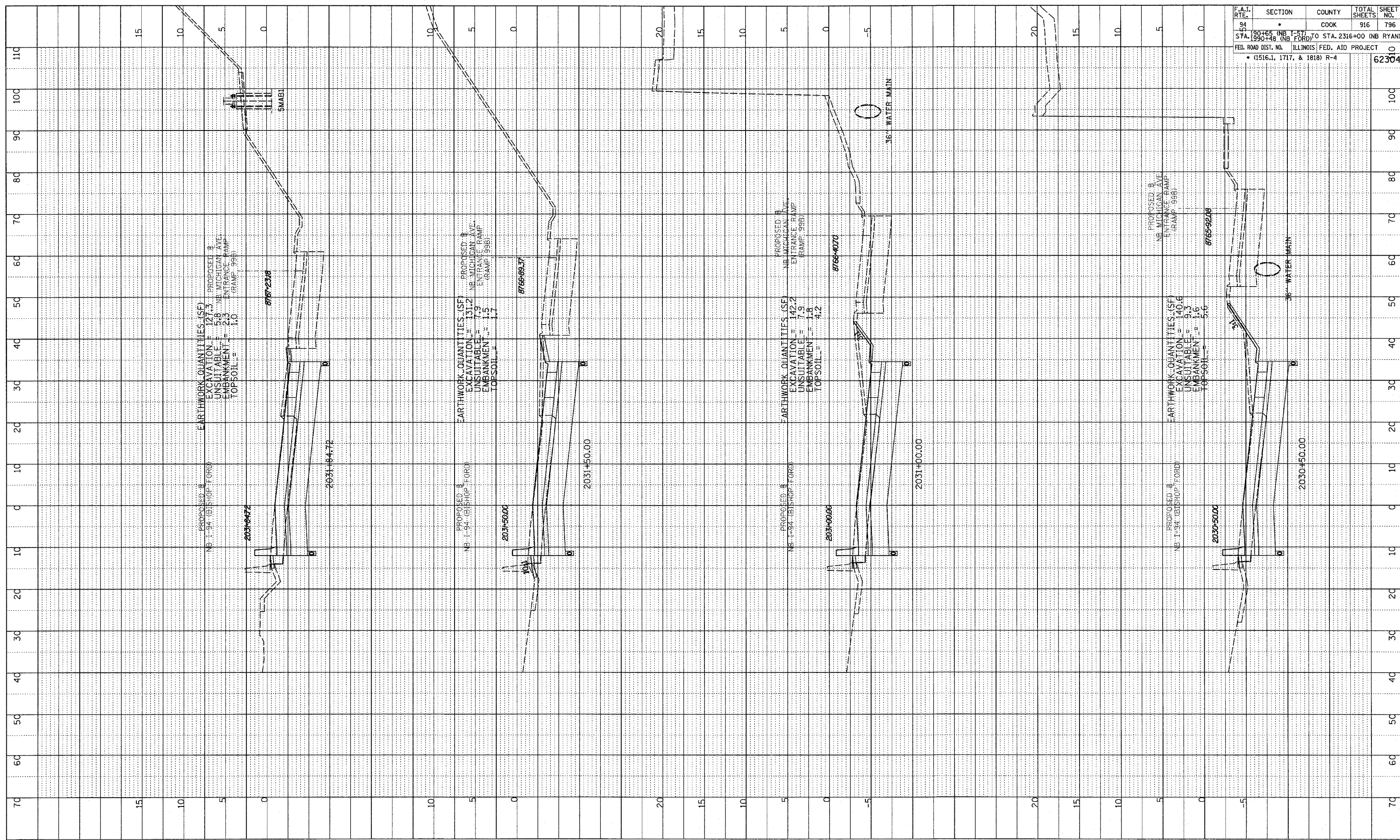

F.A.I. RTE.	SECTION	COUNTY	TOTAL SHEETS	SHEET NO.
94	190+65 (NB I-57) TO STA. 2316+00 (NB RYAN)	COOK	916	796
95	190+65 (NB I-57) TO STA. 2316+00 (NB RYAN)	COOK	916	796
96	190+65 (NB I-57) TO STA. 2316+00 (NB RYAN)	COOK	916	796
97	190+65 (NB I-57) TO STA. 2316+00 (NB RYAN)	COOK	916	796
98	190+65 (NB I-57) TO STA. 2316+00 (NB RYAN)	COOK	916	796
99	190+65 (NB I-57) TO STA. 2316+00 (NB RYAN)	COOK	916	796
100	190+65 (NB I-57) TO STA. 2316+00 (NB RYAN)	COOK	916	796
101	190+65 (NB I-57) TO STA. 2316+00 (NB RYAN)	COOK	916	796
102	190+65 (NB I-57) TO STA. 2316+00 (NB RYAN)	COOK	916	796
103	190+65 (NB I-57) TO STA. 2316+00 (NB RYAN)	COOK	916	796
104	190+65 (NB I-57) TO STA. 2316+00 (NB RYAN)	COOK	916	796
105	190+65 (NB I-57) TO STA. 2316+00 (NB RYAN)	COOK	916	796
106	190+65 (NB I-57) TO STA. 2316+00 (NB RYAN)	COOK	916	796
107	190+65 (NB I-57) TO STA. 2316+00 (NB RYAN)	COOK	916	796
108	190+65 (NB I-57) TO STA. 2316+00 (NB RYAN)	COOK	916	796
109	190+65 (NB I-57) TO STA. 2316+00 (NB RYAN)	COOK	916	796
110	190+65 (NB I-57) TO STA. 2316+00 (NB RYAN)	COOK	916	796
111	190+65 (NB I-57) TO STA. 2316+00 (NB RYAN)	COOK	916	796
112	190+65 (NB I-57) TO STA. 2316+00 (NB RYAN)	COOK	916	796
113	190+65 (NB I-57) TO STA. 2316+00 (NB RYAN)	COOK	916	796
114	190+65 (NB I-57) TO STA. 2316+00 (NB RYAN)	COOK	916	796
115	190+65 (NB I-57) TO STA. 2316+00 (NB RYAN)	COOK	916	796
116	190+65 (NB I-57) TO STA. 2316+00 (NB RYAN)	COOK	916	796
117	190+65 (NB I-57) TO STA. 2316+00 (NB RYAN)	COOK	916	796
118	190+65 (NB I-57) TO STA. 2316+00 (NB RYAN)	COOK	916	796
119	190+65 (NB I-57) TO STA. 2316+00 (NB RYAN)	COOK	916	796
120	190+65 (NB I-57) TO STA. 2316+00 (NB RYAN)	COOK	916	796

TYLIN INTERNATIONAL

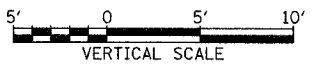

NORTHBOUND I-94 (BISHOP FORD EXPWY)
 STA. 2030+50 TO STA. 2031+84.72

03/03/2006 04:05 PM

PROFILE SURVEYED _____ DATE _____
 NOTE BOOK _____
 GRADES CHECKED _____
 E.M. NOTED _____
 NO. _____
 PRINT DATE (M/D/YR) (C/K/R)

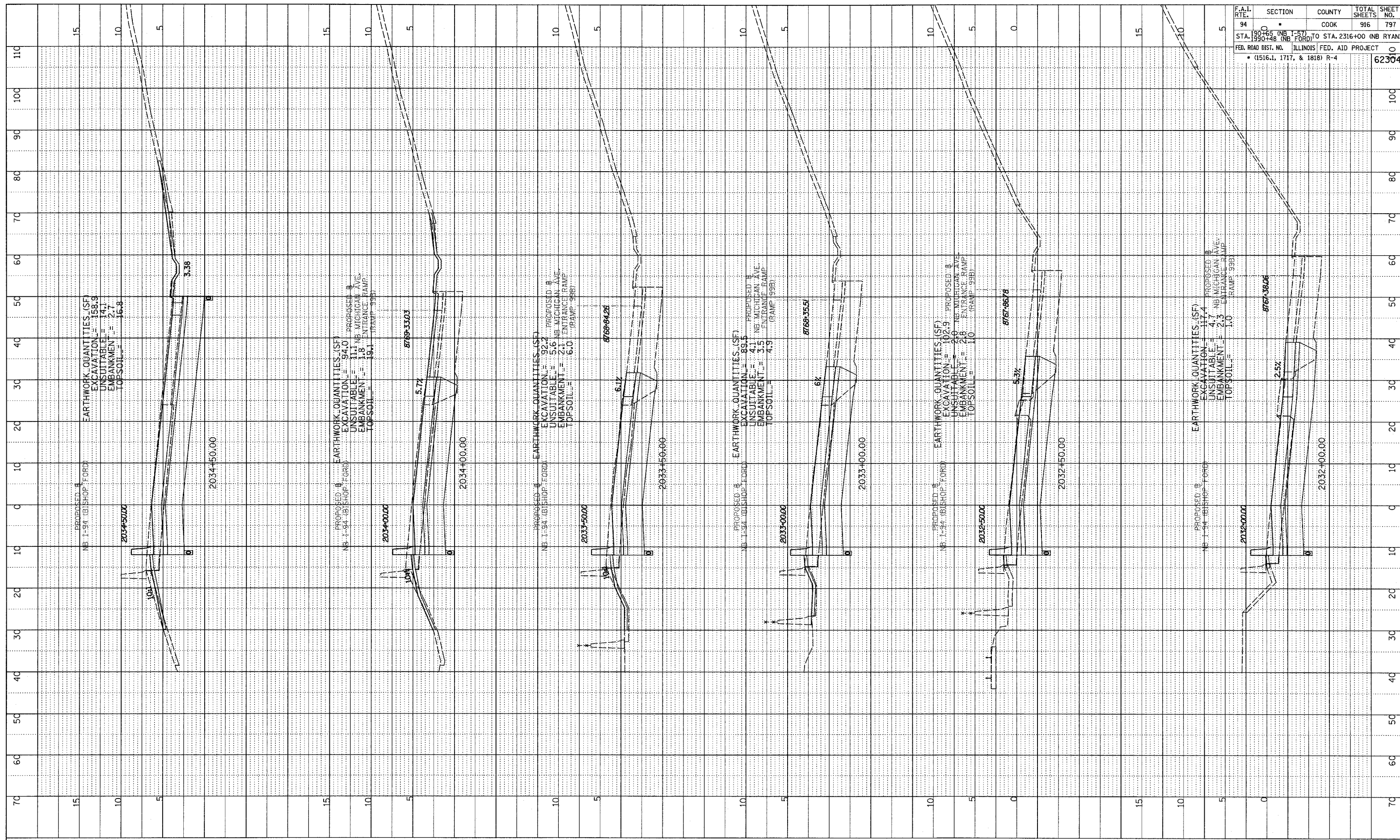

F.A.I. RTE.	SECTION	COUNTY	TOTAL SHEETS	SHEET NO.
94	0	COOK	916	797
STA. 1900+00 (NB I-57) TO STA. 2316+00 (NB RYAN) STA. 1990+00 (NB FORD) TO STA. 2316+00 (NB RYAN)				
FED. ROAD DIST. NO. ILLINOIS FED. AID PROJECT • (1516.1, 1717, & 1818) R-4				
				62304

TYLIN INTERNATIONAL

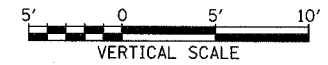
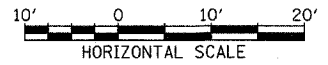

NORTHBOUND I-94 (BISHOP FORD EXPWY)
 STA. 2032+00 TO STA. 2034+50

03/03/2006 04:49:16 PM

PROFILE SURVEYED _____ BY _____ DATE _____
 GRADES CHECKED _____
 ELEVATIONS NOTED _____
 STRUCTURE NOTATIONS OK/NO

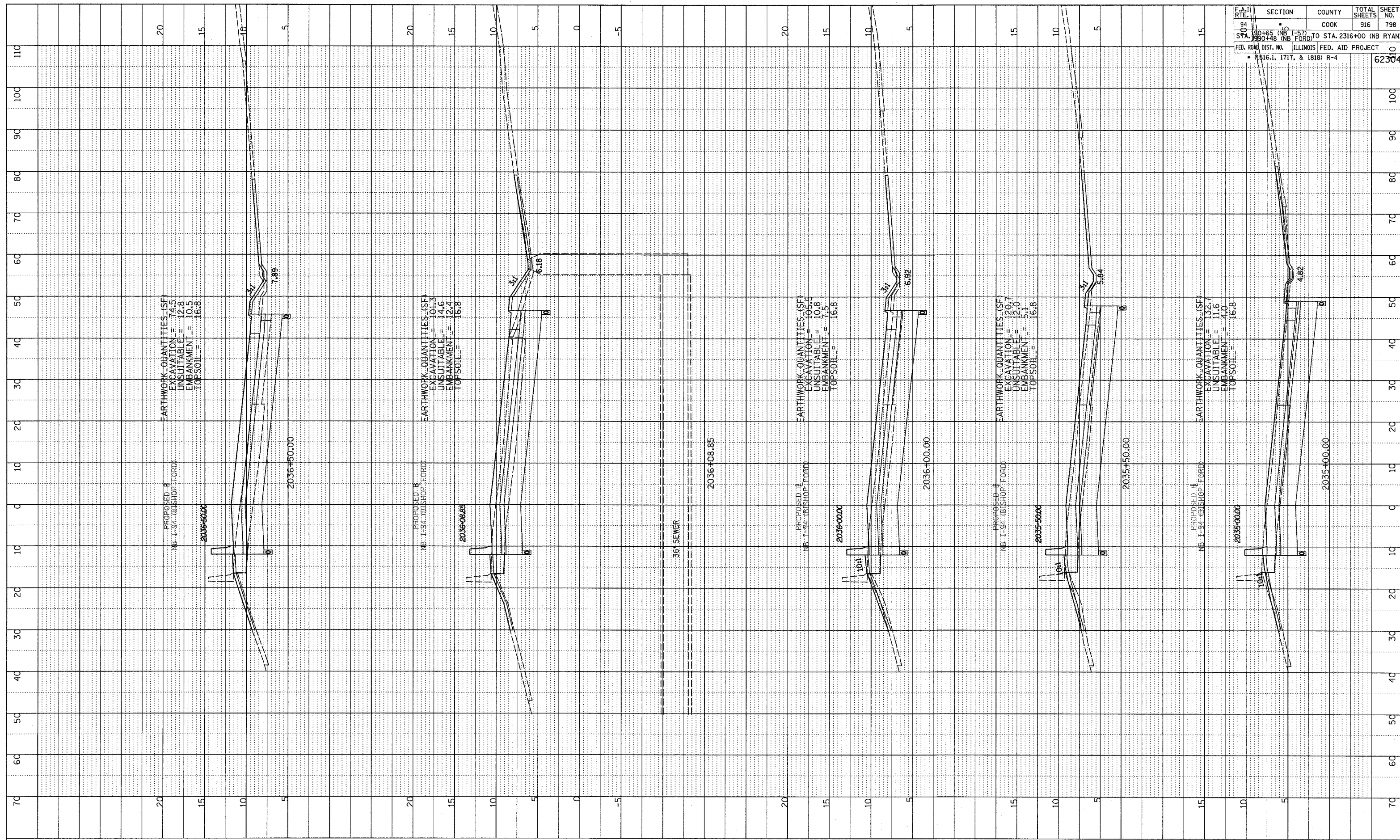

F.A.T. RTE.	SECTION	COUNTY	TOTAL SHEETS	SHEET NO.
94	1	COOK	916	798
STA. 2035+00 (NB FORD)	TO STA. 2316+00 (NB RYAN)			
ILLINOIS FED. AID PROJECT				62304
DIST. NO. 1516.1, 1717, & 1818) R-4				

TYLIN INTERNATIONAL

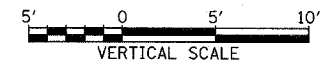
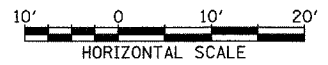

NORTHBOUND I-94 (BISHOP FORD EXPWY)
STA. 2035+00 TO STA. 2036+50

03/03/2006 04:49:16 PM

PROFILE SURVEYED _____ DATE _____
 GRADES CHECKED _____
 NOTE BOOK NO. _____
 E.M. NOTED _____
 P. STRUCTURE NOTATIONS CHWD

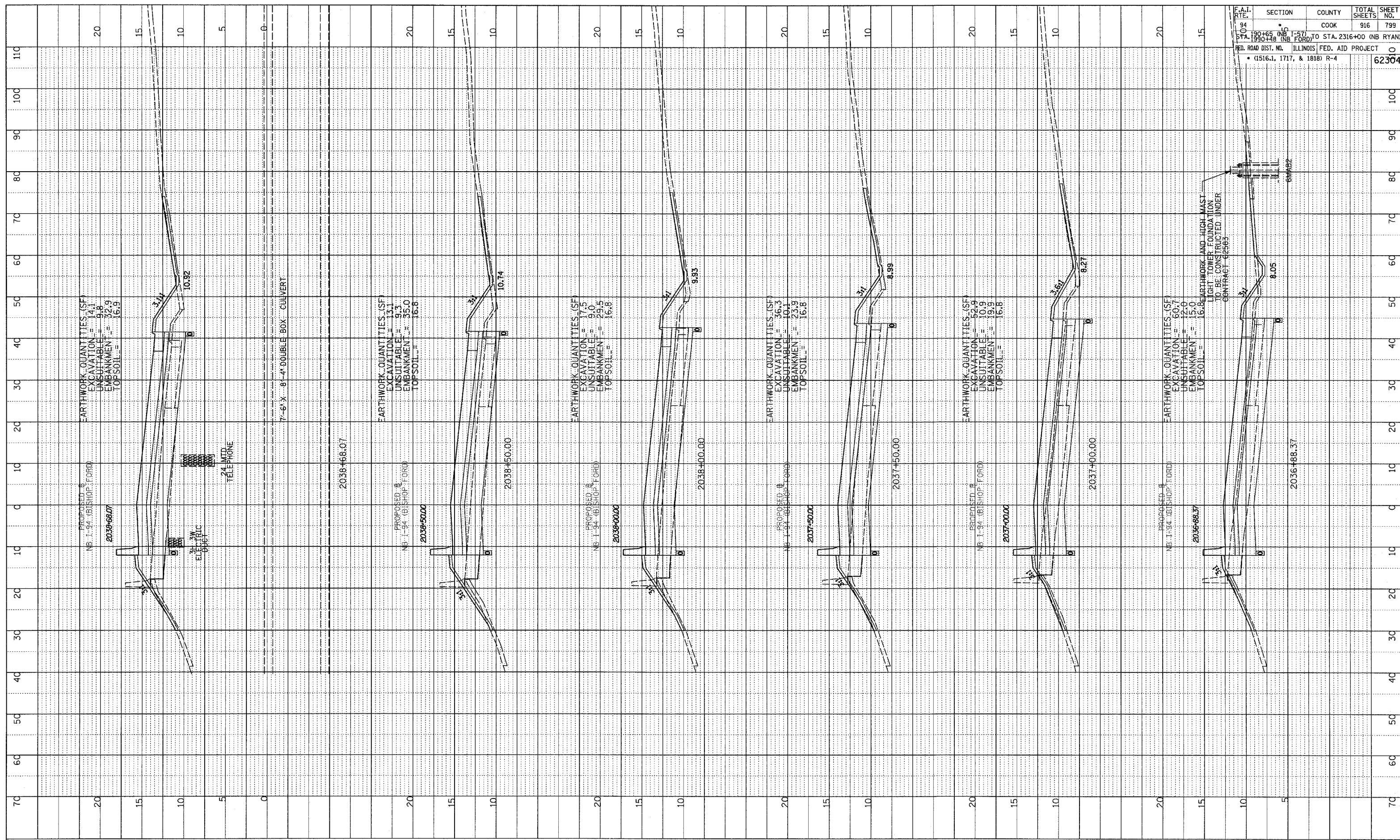

F.A.I. RTE.	SECTION	COUNTY	TOTAL SHEETS	SHEET NO.
94	150+65 (NB I-57) TO STA. 190+148 (NB FORD)	COOK	916	799
62304	ILLINOIS FED. AID PROJECT • (1516.1, 1717, & 1818) R-4			

TYLIN INTERNATIONAL

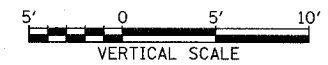
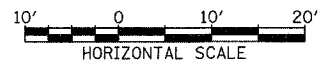

NORTHBOUND I-94 (BISHOP FORD EXPWY)
 STA. 2036+88.37 TO STA. 2038+68.07

03/03/2006 04:49:47 PM

PROFILE SURVEYED
 GRADES CHECKED
 NOTE BOOK
 E.M. NOTED
 STRUCTURE NOTATIONS CHECKED
 NO. _____
 DATE _____
 BY _____

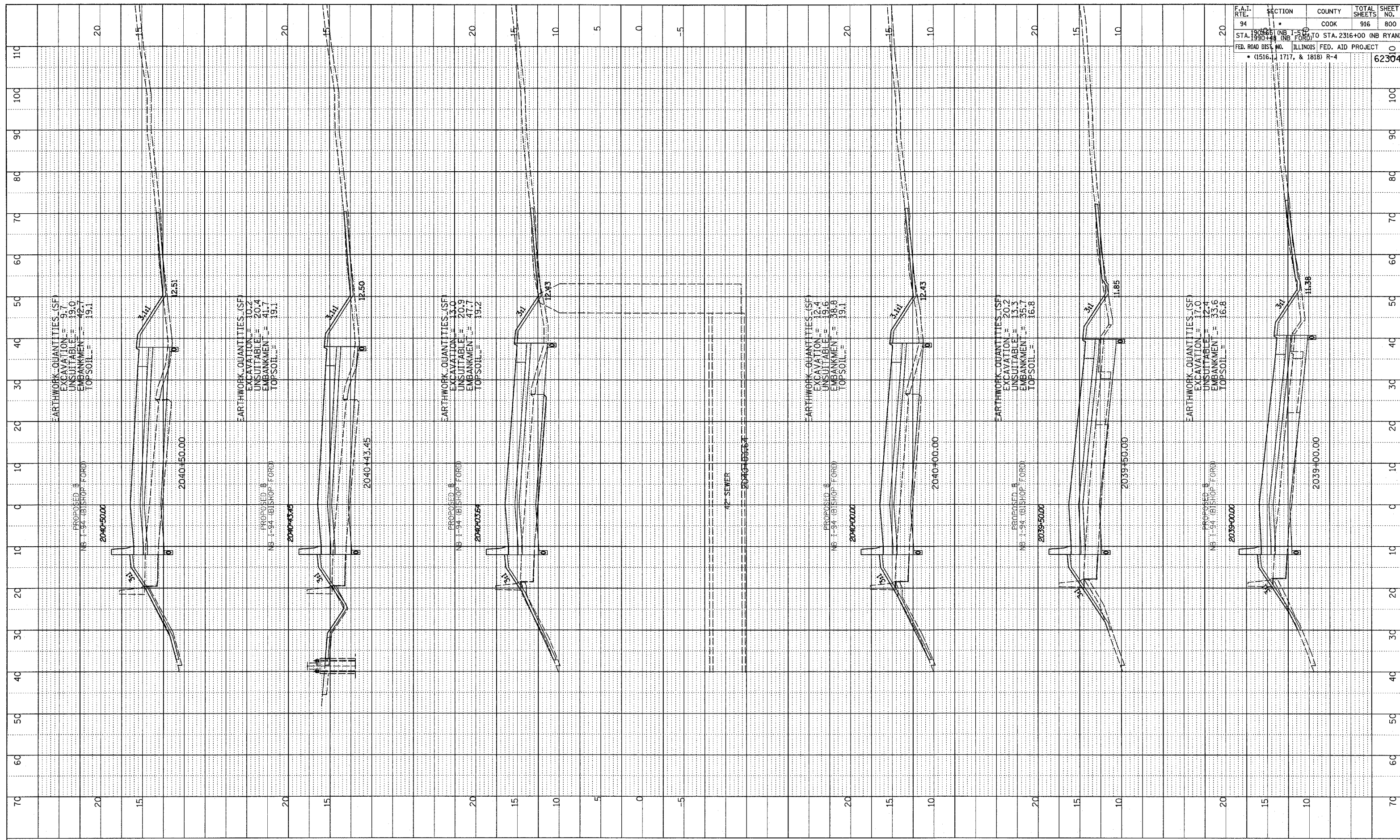

F.A.I. RTE.	SECTION	COUNTY	TOTAL SHEETS	SHEET NO.
94	190+00 TO STA. 2316+00 (NB RYAN)	COOK	916	800
	190+00 TO STA. 2316+00 (NB RYAN)			
	190+00 TO STA. 2316+00 (NB RYAN)			
ILLINOIS FED. AID PROJECT				62304
FED. ROAD DIST. NO. (1516, 1717, & 1818) R-4				

TYLIN INTERNATIONAL

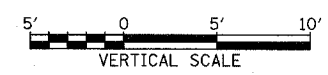
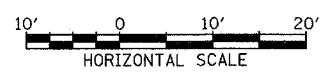

NORTHBOUND I-94 (BISHOP FORD EXPWY)
 STA. 2039+00 TO STA. 2040+50

03/03/2006 04:49:17 PM