

Wang Engineering, INC.
 Consulting Geotechnical and Environmental Engineers
 wangeng3@wangeng.com
 1145 Main Street
 Lombard, IL 60148
 Telephone: 630 953-9928
 Fax: 630 953-9938

BORING LOG SB 39-05 Page 1 of 1

WEI Job No.: 414-07-01
 Client: T. Y. LIN International
 Project: Dan Ryan Improvements; IDOT No. D-91-421-01
 Location: From 95th Street to South of 69th Street

Datum: CCD
 Elevation: -9.37 ft
 North: 1846698.46 ft
 East: 1177567.31 ft
 Station: 1253+18.0
 Offset: 58.05' LT

Wang Engineering, INC.
 Consulting Geotechnical and Environmental Engineers
 wangeng3@wangeng.com
 1145 Main Street
 Lombard, IL 60148
 Telephone: 630 953-9928
 Fax: 630 953-9938

BORING LOG SB 39-06 Page 1 of 1

WEI Job No.: 414-07-01
 Client: T. Y. LIN International
 Project: Dan Ryan Improvements; IDOT No. D-91-421-01
 Location: From 95th Street to South of 69th Street

Datum: CCD
 Elevation: -9.82 ft
 North: 1846768.18 ft
 East: 1177565.37 ft
 Station: 1253+67.8
 Offset: 58.00' LT

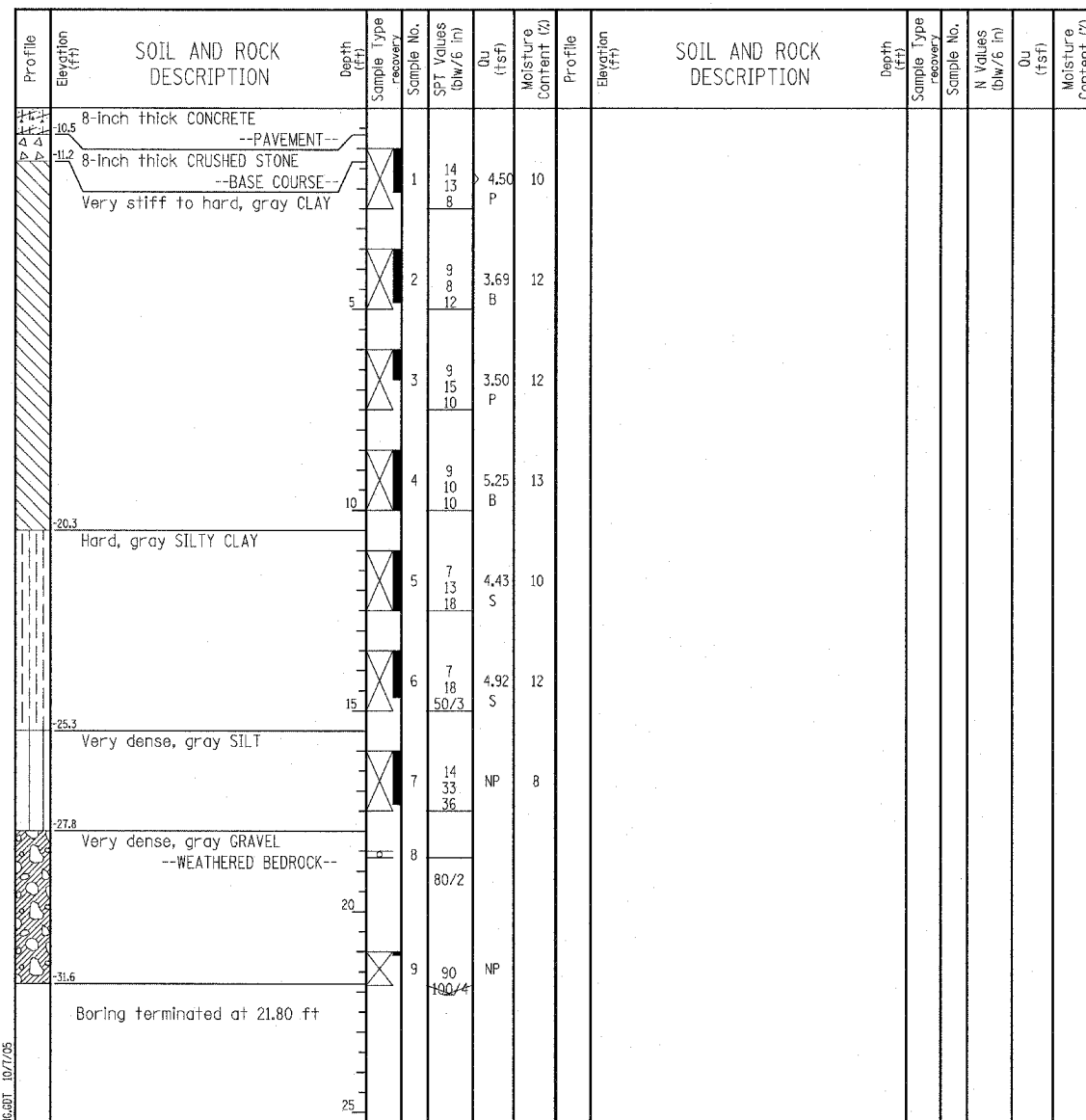
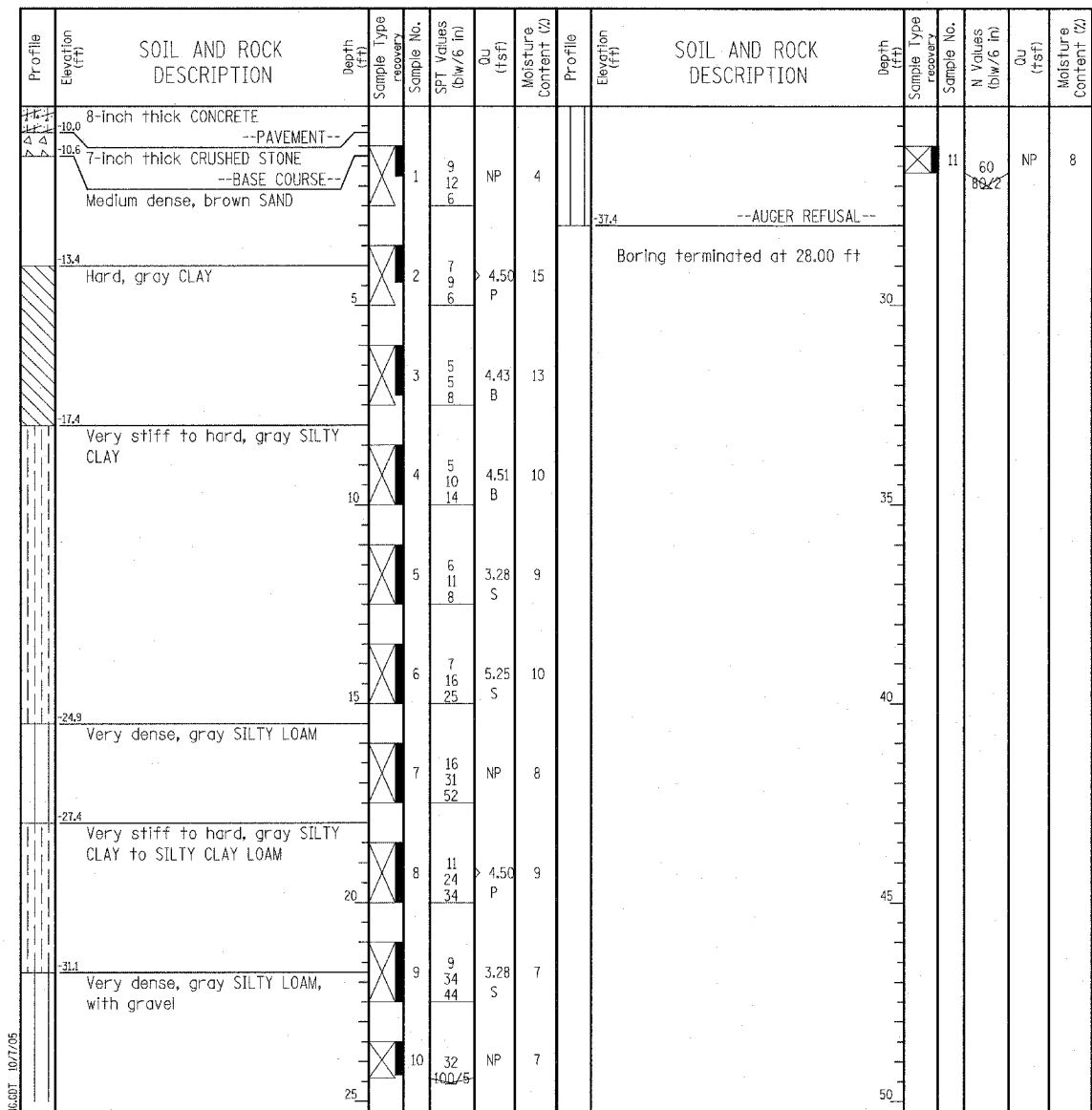

GENERAL NOTES				WATER LEVEL DATA	
Begin Drilling	01-28-2004	Complete Drilling	01-28-2004	While Drilling	☐ DRY
Drilling Contractor	Patrick Drilling	Drill Rig	CME 75 TMR	At Completion of Drilling	☑ DRY
Driller	J&L	Logger	K. Jacob	Time After Drilling	NA
Drilling Method	3.25" ID HSA; Boring backfilled with bentonite upon completion				
The stratification lines represent the approximate boundary between soil types; the actual transition may be gradual.					

GENERAL NOTES				WATER LEVEL DATA	
Begin Drilling	01-26-2004	Complete Drilling	01-28-2004	While Drilling	☐ DRY
Drilling Contractor	Patrick Drilling	Drill Rig	CME 75 TMR	At Completion of Drilling	☑ DRY
Driller	J&L	Logger	K. Jacob	Time After Drilling	NA
Drilling Method	3.25" ID HSA; Boring backfilled with bentonite upon completion				
The stratification lines represent the approximate boundary between soil types; the actual transition may be gradual.					

LEGEND

NP NON-PLASTIC
 B BULGE FAILURE
 S SHEAR FAILURE
 P POCKET PENETROMETER

TYLIN INTERNATIONAL

REVISIONS	
NAME	DATE

ILLINOIS DEPARTMENT OF TRANSPORTATION
 F.A.I. 94 (DAN RYAN EXPRESSWAY)
 SOIL BORINGS SB 39-05 & SB 39-06

SCALE: N.T.S. DRAWN BY: MPG
 DATE: MARCH 1, 2006 CHECKED BY: JPM