

STATE OF ILLINOIS
DEPARTMENT OF TRANSPORTATION

F.A.P. RTE.	SECTION	COUNTY	TOTAL SHEETS	SHEET NO.
612	(112) I-4	SCCHUYLER	5	1
		ILLINOIS	CONTRACT NO. 72J02	

FOR INDEX OF SHEETS, SEE SHEET NO. 2

PROPOSED IMPROVEMENTS

FAP 612 (IL 100)
SECTION (112) I-4
SHOULDER REPAIR

SCHUYLER CO.

C-96-039-16

D-95-039-16

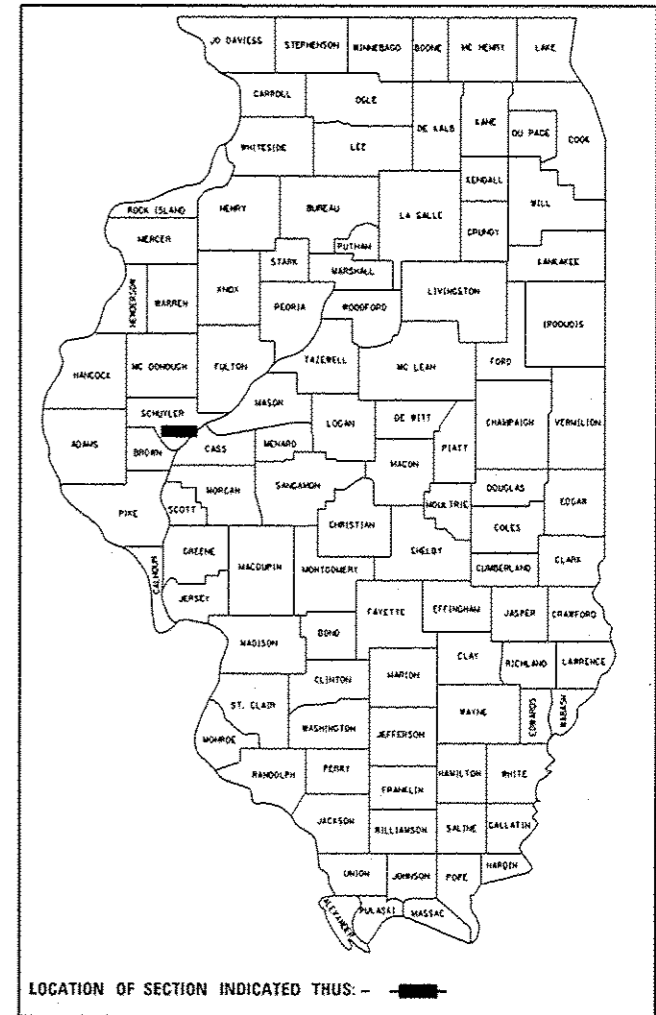

ADT (2015) = 500
SU = 70
MU = 50

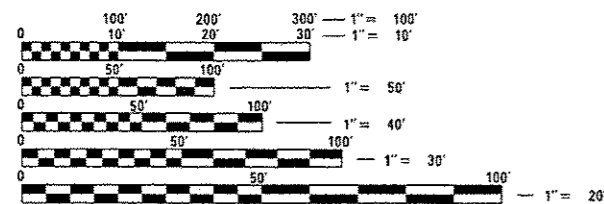

FULL SIZE PLANS HAVE BEEN PREPARED USING STANDARD ENGINEERING SCALES. REDUCED SIZED PLANS WILL NOT CONFORM TO STANDARD SCALES. IN MAKING MEASUREMENTS ON REDUCED PLANS, THE ABOVE SCALES MAY BE USED.

J.U.L.I.E.
JOINT UTILITY LOCATION INFORMATION FOR EXCAVATION
1-800-892-0123
OR 811

PROJECT ENGINEER: MIKE IRWIN
PROJECT MANAGER: TIMOTHY SHARP

CONTRACT NO. 72J02

PROJECT LOCATION

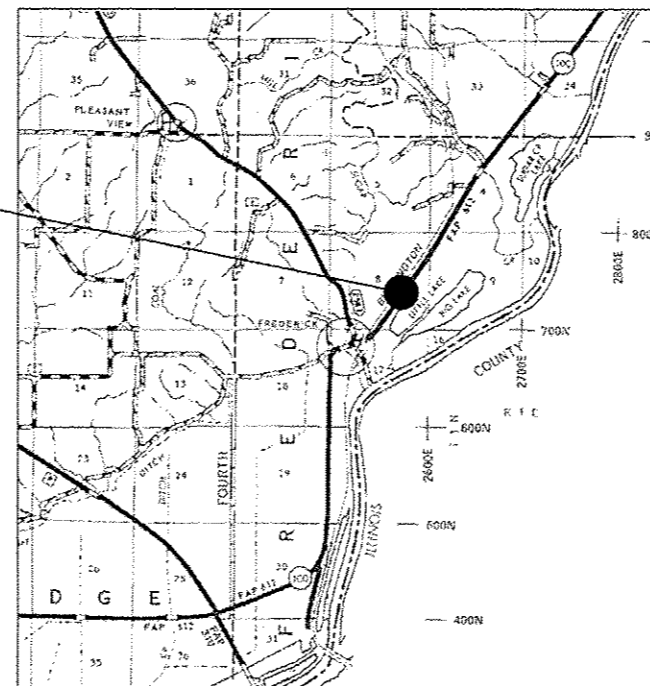

NET LENGTH OF SECTION - 100.00 FOOT = 0.019 MILE

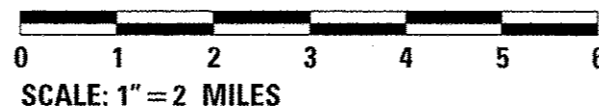

STATE OF ILLINOIS
DEPARTMENT OF TRANSPORTATION

SUBMITTED March 30, 2016

Timothy Sharp REGION FOUR ENGINEER

Maureen M. Addis, P.E. ENGINEER OF DESIGN AND ENVIRONMENT

Osman DIRECTOR OF HIGHWAYS, CHIEF ENGINEER

PRINTED BY THE AUTHORITY
OF THE STATE OF ILLINOIS

INDEX OF SHEETS



1. COVER
2. INDEX OF SHEETS, GENERAL NOTES, AND HIGHWAY STANDARDS
3. SUMMARY OF QUANTITIES
4. PLANS
5. TYPICAL SECTIONS

HIGHWAY STANDARDS

- 483001-04 PCC SHOULDER
 606101-05 TYPE A GUTTER (INLET, OUTLET & ENTRANCE)
 701201-04 LANE CLOSURE, 2L, 2W, DAY ONLY, FOR SPEEDS > 45 MPH
 701301-04 LANE CLOSURE, 2L, 2W, SHORT TIME OPERATIONS
 701901-05 TRAFFIC CONTROL DEVICES

GENERAL NOTES

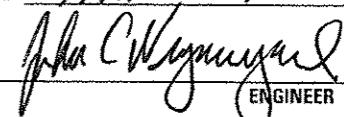
1. ANY REFERENCE TO THE STANDARDS THROUGHOUT THE PLANS SHALL BE INTERPRETED TO BE THE LATEST STANDARDS OF THE DEPARTMENT AS INCLUDED IN THE PLANS.
2. THE CONTRACTOR SHALL HAVE A J.U.L.I.E LOACATED COMPLETED BEFOR CONSTRUCTION BEGINS.

STATE OF ILLINOIS DEPARTMENT OF TRANSPORTATION DIVISION OF HIGHWAYS DISTRICT 6	
EXAMINED <u>March 17th</u> 20 <u>16</u>	 ENGINEER OF OPERATIONS
EXAMINED <u>March 23</u> 20 <u>16</u>	 ENGINEER OF PROJECT IMPLEMENTATION
EXAMINED <u>March 28</u> 20 <u>16</u>	 ENGINEER OF PROGRAM DEVELOPMENT

0-01622-6014

100% STATE

CODE NO.	ITEM	UNIT	TOTAL QUANTITY	ROADWAY
				0021 RURAL
44000400	GUTTER REMOVAL	FOOT	100	100
44004250	PAVED SHOULDER REMOVAL	SO YD	44	44
48300700	PORTLAND CEMENT CONCRETE SHOULDERS 12"	SO YD	44	44
60602500	CONCRETE GUTTER, TYPE A	FOOT	100	100
67100100	MOBILIZATION	L SUM	1	1
70100450	TRAFFIC CONTROL AND PROTECTION, STANDARD 701201	L SUM	1	1
X0325592	REMOVE AND REPLACE STONE RIPRAP	CU YD	38	38
Z0065796	RIPRAP SLURRY	SO YD	112	112

FILE NAME *	USER NAME * Sharptd	DESIGNED - _____	REVISED - _____
S:\CONTRMINT_CA0\72J02 -FAP 612\IL 100 - Schuyler - Shoulder repair\Plans\0672J02 - h-DFBORN\gn		CHECKED - _____	REVISED - _____
Default	PLOT DATE = 3/30/2016	DATE - _____	REVISED - _____

STATE OF ILLINOIS
DEPARTMENT OF TRANSPORTATION

SUMMARY OF QUANTITIES

SCALE: _____ SHEET _____ OF _____ SHEETS STA. _____ TO STA. _____

F.A.P. RTE.	SECTION	COUNTY	TOTAL SHEETS	SHEET NO.
612	(112) 1-4	SCHUYLER	5	3
			CONTRACT NO. 72J02	
ILLINOIS FED. AID PROJECT				

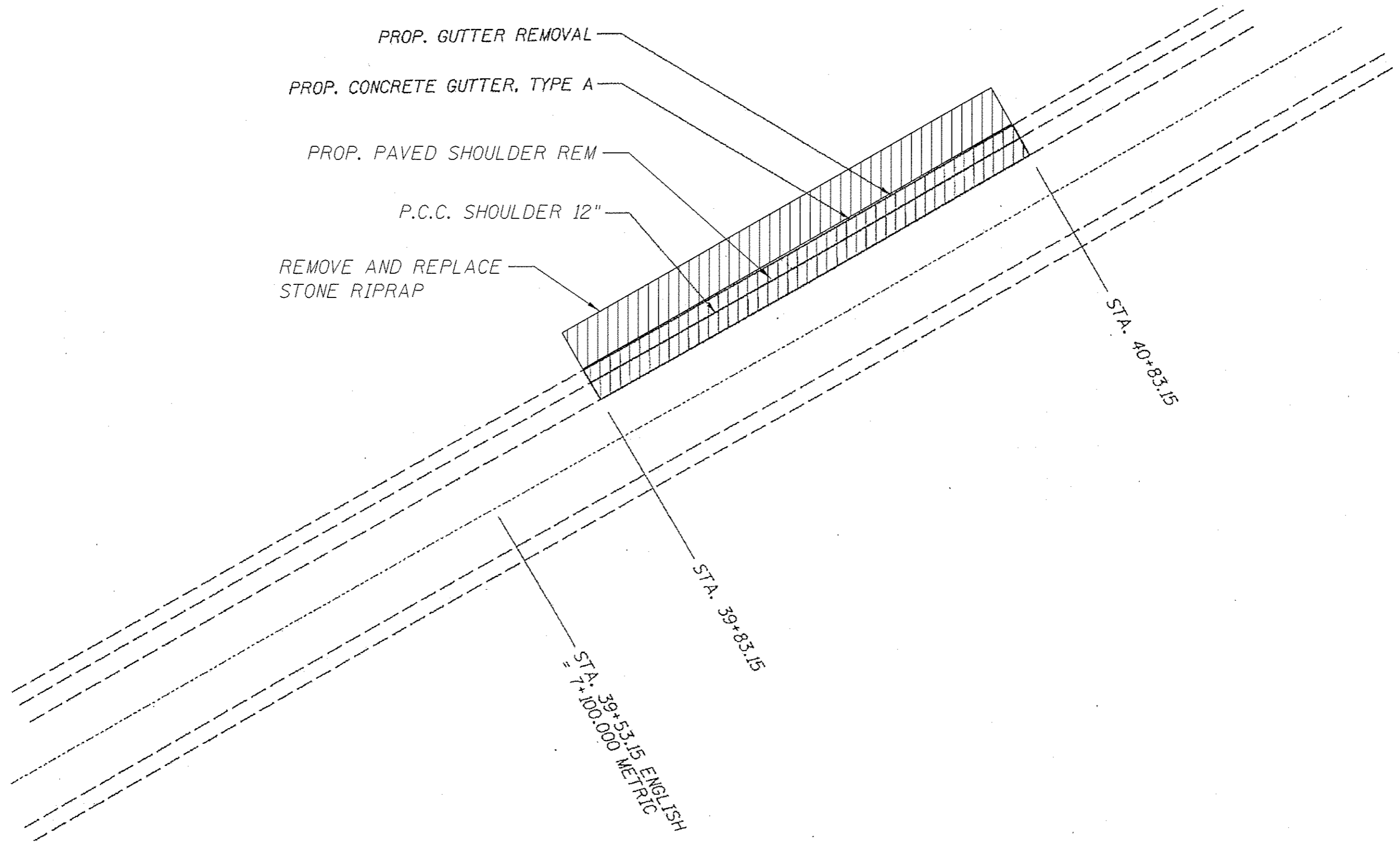

FILE NAME :	USER NAME : Sherpid	DESIGNED -	REVISED -
S:\CONTRMINT_CAD\72J02 -FAP 612IL 100-	Schuyler - Shoulder repair\Plans\0672J02-	DRAWN -	REVISED -
		CHECKED -	REVISED -
Default	PLDT SCALE : 10.0000 1 / in.	DATE -	REVISED -
	PLDT DATE : 3/28/2016		

**STATE OF ILLINOIS
DEPARTMENT OF TRANSPORTATION**

PLAN

SCALE: _____ SHEET OF SHEETS STA. _____ TO STA. _____

F.A.P. RTE.	SECTION	COUNTY	TOTAL SHEETS	SHEET NO.
612	(112) I-4	SCHUYLER	5	4
				CONTRACT NO. 72J02
ILLINOIS FED. AID PROJECT				

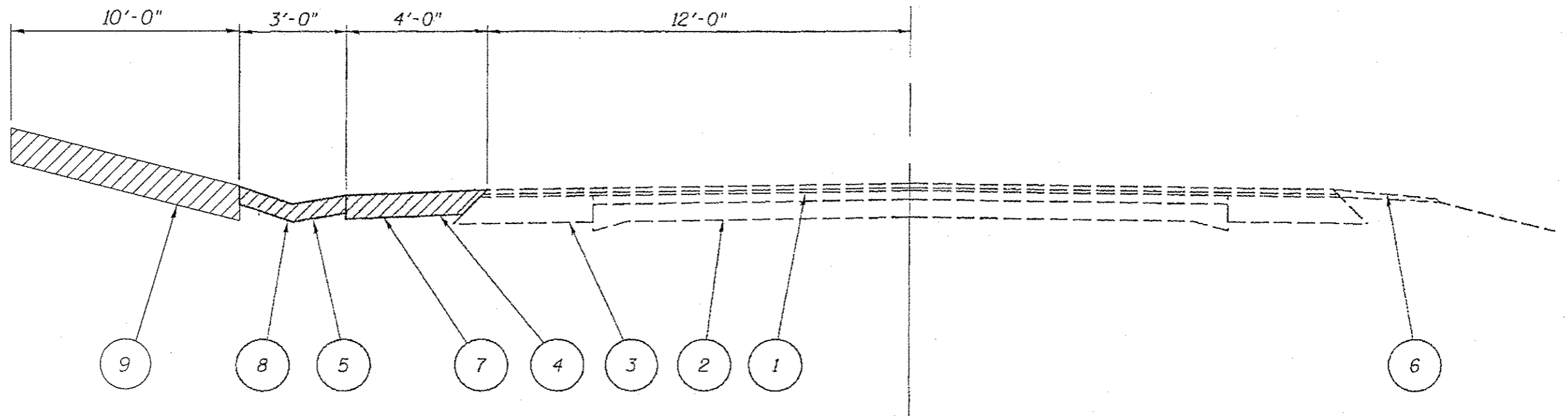

STA. 39+83.15 TO 40+83.15

LEGEND

- 1 - EXIST. HMA SURFACE
- 2 - EXIST. P.C.C. PAVEMENT
- 3 - EXIST. HMA BASE COURSE WIDENING, 9"
- 4 - EXIST. HMA SHOULDER - T.B.R.
- 5 - EXIST. CONCRETE GUTTER, TYPE A - T.B.R.
- 6 - EXIST. AGGREGATE SHOULDER
- 7 - PROP. P.C.C. SHOULDER 12"
- 8 - PROP. CONCRETE GUTTER, TYPE A
- 9 - PROP. REMOVE AND REPLACE STONE RIPRAP 12"

FILE NAME =	USER NAME = Shertsd	DESIGNED -	REVISED -	STATE OF ILLINOIS DEPARTMENT OF TRANSPORTATION	TYPICALS				F.A.P. RTE.	SECTION	COUNTY	TOTAL SHEETS	SHEET NO.
S:\CONTRACT\MNT_CAD\72J02 -FAP 612IL 100	Schuyler - Shoulder repair\Plans\0872J02-SH	DRAWN	REVISED -		612	(112) I-4	SCHUYLER	5	5				
Default	PLOT SCALE = 3.0000' / in.	CHECKED -	REVISED -		SCALE: SHEET OF SHEETS STA. TO STA.				CONTRACT NO. 72J02				
	PLOT DATE = 3/28/2016	DATE -	REVISED -		ILLINOIS FED. AID PROJECT								