

STATE OF ILLINOIS  
DEPARTMENT OF TRANSPORTATION  
DIVISION OF HIGHWAYS

**PROPOSED  
HIGHWAY PLANS**

VARIOUS  
DIST 8 ITS 2016-1  
MAINTAIN & SERVICE  
ALL ITS EQUIPMENT  
VARIOUS COUNTIES

C-98-019-16

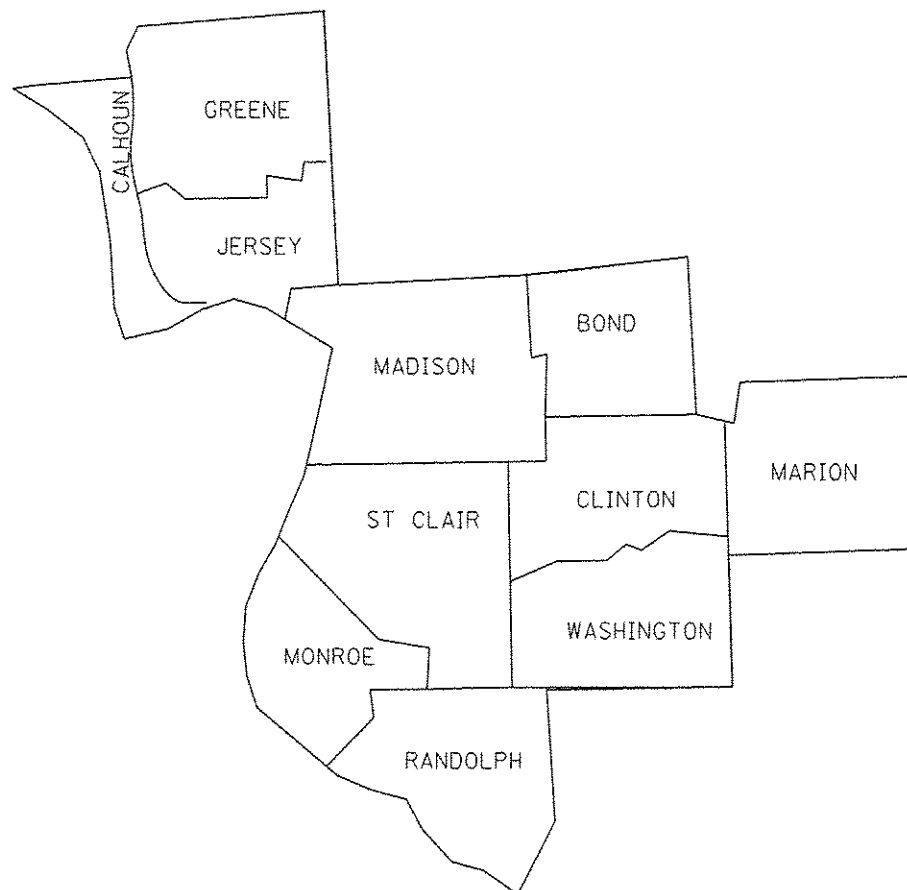

NOTE: WORK CAN BE LOCATED WITHIN ANY OF THE ABOVE NOTED COUNTIES  
WITHIN DISTRICT 8/REGION 5.

F.A. RTE.	SECTION	COUNTY	TOTAL SHEETS	SHEET NO.
VAR	DIST 8 ITS 2016-1	VARIOUS	3	1
	ILLINOIS	CONTRACT NO. 76J45		

D-98-025-16

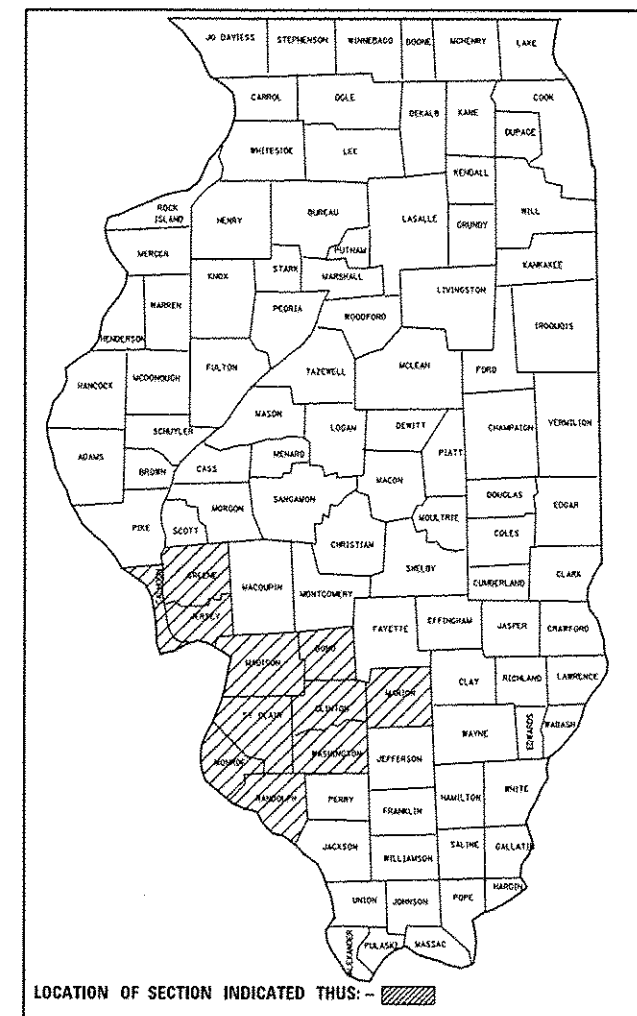

- FOR INDEX OF SHEETS:  
1 - COVER SHEET  
2 - SUMMARY OF QUANTITIES  
3 - GENERAL NOTES/WORK ORDER FORM

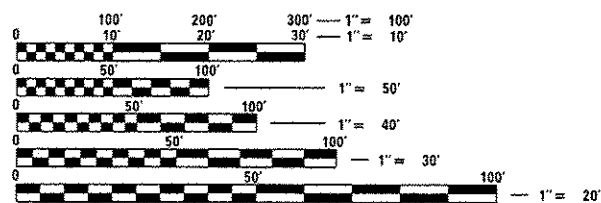

FULL SIZE PLANS HAVE BEEN PREPARED USING STANDARD ENGINEERING SCALES. REDUCED SIZED PLANS WILL NOT CONFORM TO STANDARD SCALES. IN MAKING MEASUREMENTS ON REDUCED PLANS, THE ABOVE SCALES MAY BE USED.

J.U.L.I.E.  
JOINT UTILITY LOCATION INFORMATION FOR EXCAVATION  
1-800-892-0123  
OR 811

PROJECT ENGINEER: JEFFREY ABEL (618) 346-3283  
PROJECT MANAGER: SARAH PRATT (618) 346-3285 / ALVIN NIEVES-ROSARIO (618) 346-3187

CONTRACT NO. 76J45

STATE OF ILLINOIS  
DEPARTMENT OF TRANSPORTATION  
DIVISION OF HIGHWAYS

SUBMITTED March 17 2016  
Jeffrey Z. Kain REGIONAL ENGINEER  
May 6 2016  
Matthew M. Addison PE acting ENGINEER OF DESIGN AND ENVIRONMENT  
May 6 2016  
Omair Osman PE DIRECTOR OF HIGHWAYS, CHIEF ENGINEER

PRINTED BY THE AUTHORITY  
OF THE STATE OF ILLINOIS

# SUMMARY OF QUANTITIES

*URBAN*

SUMMARY OF QUANTITIES			CONSTRUCTION TYPE CODE		
CODE NO	ITEM	UNIT	100% STATE 2021 TOTAL QTY.		
XP000001	JOURNEYMAN ELECTRICIAN	HOUR	2100		
XP000002	APPRENTICE ELECTRICIAN	HOUR	250		
XP000009	PICK-UP TRUCK	HOUR	1800		
XP000012	ARROW BOARD (TRAILER MOUNTED)	HOUR	100		
X0327587	ITS EQUIPMENT CONTROL TECHNICIAN	HOUR	1500		
<del>X0327983</del>	ITS EQUIPMENT CONTROL TECHNICIAN REMOTE SUPPORT	HOUR	250		

SUMMARY OF QUANTITIES			TOTAL QUANTITIES	CONSTRUCTION TYPE CODE		
CODE NO	ITEM	UNIT				

FILE NAME = J:\VARIOUS\76J45 VariousDist\BTS2016-1\5	USER NAME = nlevoob	DESIGNED -	REVISED -
	P:\PS&E\0876J45-ahr-pln.dgn	DRAWN -	REVISED -
	PLOT SCALE = 100,0000 / 1 in.	CHECKED -	REVISED -
	PLOT DATE = 3/15/2016	DATE -	REVISED -

**STATE OF ILLINOIS**  
**DEPARTMENT OF TRANSPORTATION**

**SUMMARY OF QUANTITIES**

SCALE: SHEET OF SHEETS STA. TO STA.

F.A. RTE.	SECTION	COUNTY	TOTAL SHEETS	SHEET NO.
VAR	DIST 8 ITS 2016-1	VARIOUS	3	2
CONTRACT NO. 76J45				
ILLINOIS FED. AID PROJECT				

6

GENERAL NOTES

1. THE LOCATIONS OF THE REPAIR AREAS SHALL BE DETERMINED BY THE ENGINEER.
2. NO MATERIAL SHALL BE LEFT ON OR NEAR THE ROADWAY DURING NON-WORKING HOURS.
3. ANY NECESSARY TRAFFIC CONTROL WILL BE PROVIDED BY THE CONTRACTOR; APPROPRIATE STANDARDS ARE LISTED BELOW.
4. ILLINOIS STATE LAW REQUIRES A 48-HOUR NOTICE TO BE GIVEN TO UTILITIES BEFORE DIGGING. FIELD MARKING OF FACILITIES MAY BE OBTAINED BY CONTACTING J.U.L.I.E. (PHONE: 800 892-0123) OR FOR NON-MEMBER, THE UTILITY COMPANY DIRECTLY.
5. A FLAGGER SHALL BE REQUIRED AT ALL TIMES WHEN WORKERS OR EQUIPMENT ARE ENCROACHING ON THE LANE OF TRAFFIC.
6. WHEN NO WORK IS BEING PERFORMED, THE FLAGGERS WILL NOT BE REQUIRED. IF THE FLAGGERS ARE NOT PRESENT, THE FLAGGER SIGNS SHALL BE REMOVED OR COVERED.
7. UTILITY INTERFERENCES ARE NOT ANTICIPATED ON THIS CONTRACT. IT SHALL BE THE CONTRACTORS RESPONSIBILITY TO COORDINATE HIS CONSTRUCTION ACTIVITIES WITH THE VARIOUS UTILITY OWNERS. ALL POTENTIAL CONFLICTS SHALL BE INVESTIGATED AND REMEDIAL ACTION TAKEN PRIOR TO INTERRUPTION OF THE CONTRACTORS PROGRESS. NO ADDITIONAL COST SHALL BE ADDED TO THE CONTRACT RESULTING FROM UTILITY CONFLICTS.
8. ALL EXCAVATION ADJACENT TO THE EDGE OF PAVEMENT SHALL BE PROTECTED WITH THE EXTENDED LEG BARRICADES AND THE APPROPRIATE LIGHTS.
9. 45 & 55 MPH SIGNS ARE INCLUDED IN ALL INTERSTATE LANE CLOSURES. IF THE LANE CLOSURE DURATION IS LESS THAN 4 HOURS, THE 45 & 55 MPH SIGNS ARE NOT REQUIRED.
10. ANY WORK ORDER MAY BE CANCELLED AT THE ENGINEER'S DISCRETION.
11. NO OVERNIGHT LANE CLOSURES WILL BE ALLOWED.

HIGHWAY STANDARDS

701001-02 701400-08 701451-03  
 701006-05 701401-09 701456-03  
 701106-02 701406-10 701601-09  
 701201-04 701421-07 701606-10  
 701206-03 701422-08 701701-10  
 701301-04 701446-07 701901-05

\*THE CONTRACTOR IS RESPONSIBLE FOR USING THE MOST RECENT VERSION OF THE STANDARD NOTED ABOVE.



Work Order **ITS 1**

Requested By: \_\_\_\_\_ Date: \_\_\_\_\_ Time: \_\_\_\_\_

Assigned To: \_\_\_\_\_ Received From: \_\_\_\_\_

Estimated Cost: \_\_\_\_\_

Location: \_\_\_\_\_

Problem: \_\_\_\_\_

Ref/Accident #: \_\_\_\_\_ Claim #: \_\_\_\_\_

Remarks: \_\_\_\_\_

Completed By: \_\_\_\_\_ Date/Time Completed: \_\_\_\_\_

FILE NAME : J:\VARIDUS\76J45 Var-1000D\8152016-1\NS	USER NAME : mloves	DESIGNED -	REVISED -	<b>STATE OF ILLINOIS DEPARTMENT OF TRANSPORTATION</b>	<b>GENERAL NOTES/ TYPICAL WORK ORDER FORMS</b>	F.A. RTE.	SECTION	COUNTY	TOTAL SHEETS	SHEET NO.	
	P:\PS&E\0876345-shr-pln.dgn	DRAWN -	REVISED -			VAR	DIST 8 ITS 2016-1	VARIOUS	3	3	
	PLOT SCALE * 100.0000 ' / 1" =	CHECKED -	REVISED -			CONTRACT NO. 76J45					
	PLOT DATE * 3/15/2016	DATE -	REVISED -			SCALE:	SHEET NO. OF SHEETS	STA. TO STA.	FED. ROAD DIST. NO.	ILLINOIS FED. AID PROJECT	