

EXISTING SITE PLAN

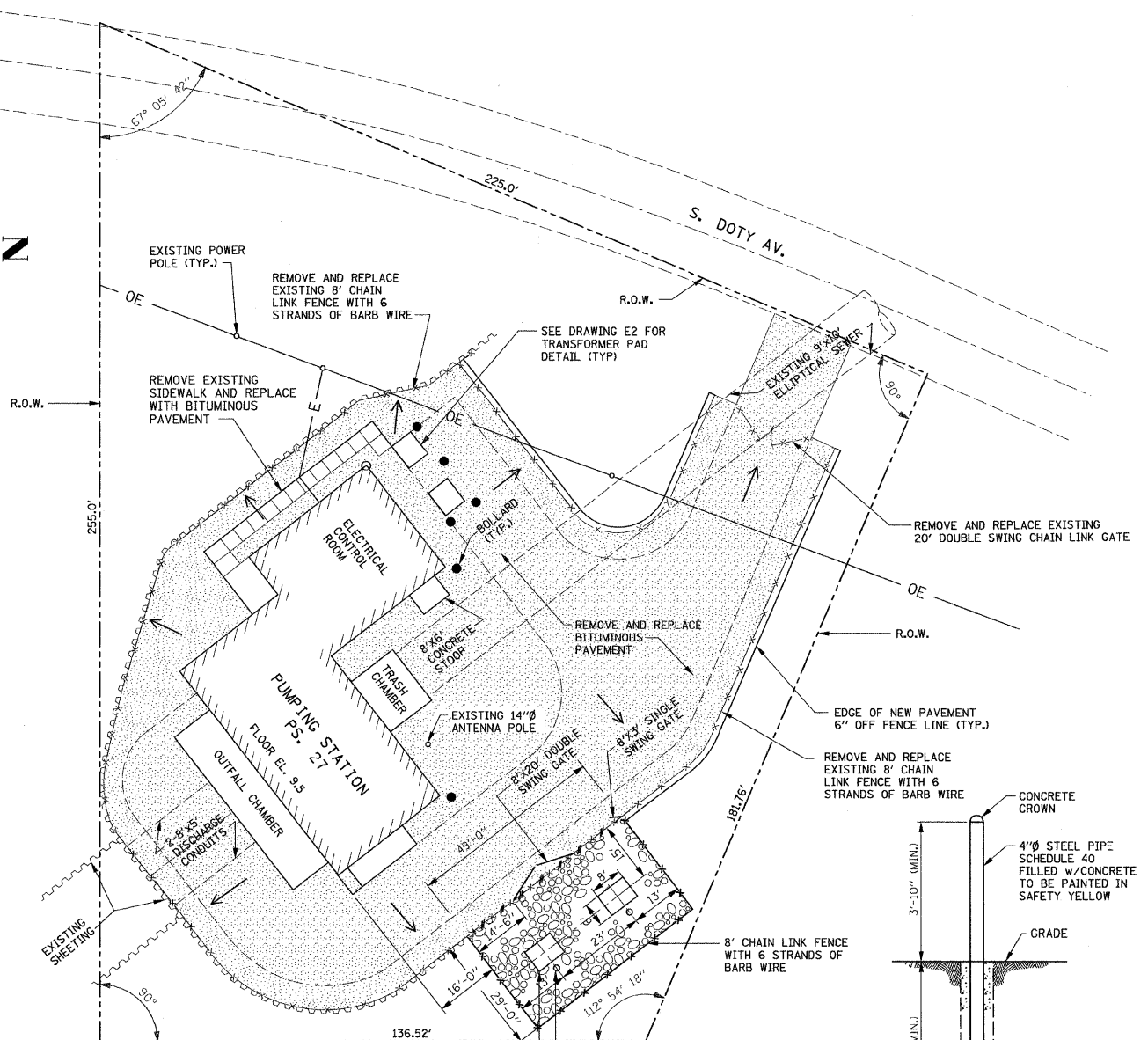

PROPOSED SITE PLAN

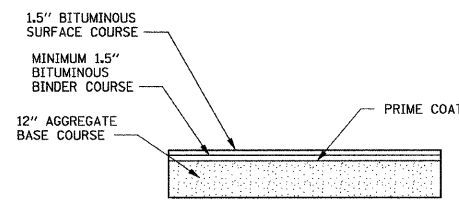

NEW PAVEMENT
NOT TO SCALE

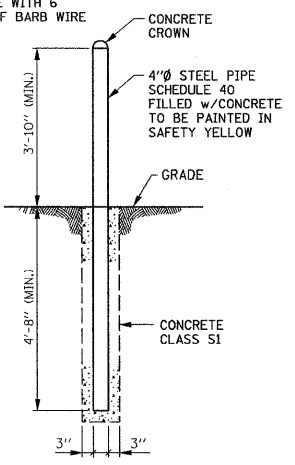

BOLLARD DETAIL
NOT TO SCALE

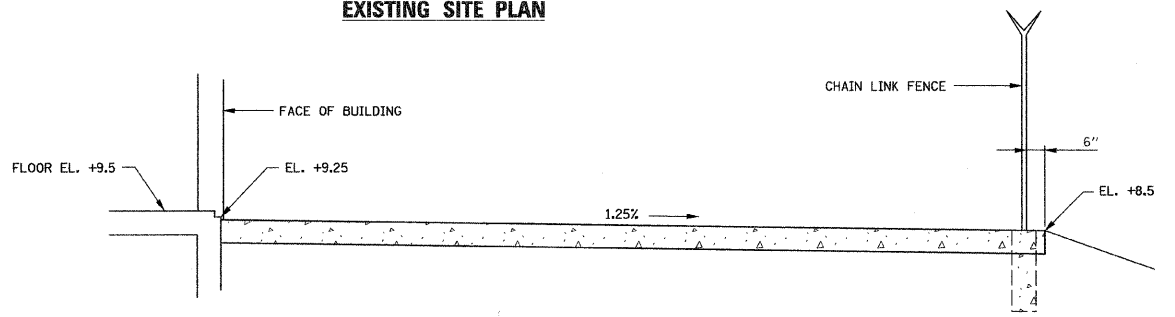

TYPICAL PAVING AND GRADING DETAIL AROUND BUILDING
NOT TO SCALE

LEGEND

- RIGHT-OF WAY
- X-X- EXISTING CHAIN LINK FENCE TO BE REMOVED
- X- EXISTING CHAIN LINK FENCE
- X- NEW CHAIN LINK FENCE
- [Stippled Box] NEW BITUMINOUS CONCRETE PAVEMENT
- [Gravel Box] NEW GRAVEL SURFACE
- DIRECTION OF SURFACE DRAINAGE
- [Hatched Box] EXISTING SUPERSTRUCTURE
- E- EXISTING UNDERGROUND ELECTRICAL SERVICE
- OE- OVERHEAD ELECTRIC LINE

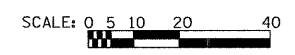

BENCH MARK:
CITY STANDARD BENCH MARK NO. 142
LOCATED 10.5' EAST OF THE WEST LINE
OF S. LANGLEY AVENUE AND 17.4' SOUTH
OF THE SOUTH LINE OF E. 110th PLACE.
THE DATUM ELEVATION IS +9.831'.

G3

| REVISIONS | |
|-----------|------|
| NAME | DATE |
| | |
| | |
| | |
| | |

ILLINOIS DEPARTMENT OF TRANSPORTATION

**PUMP STATION NO. 27
REHABILITATION**

SITE PLAN

SCALE: AS SHOWN DRAWN BY: HFF
DATE: 04-23-10 CHECKED BY: KHC

