

F.A.I. RTE.	SECTION	COUNTY	TOTAL SHEETS	SHEET NO.
90/94	1213.4 A-T	COOK	63	11
FED. ROAD DIST. NO.	ILLINOIS	FED. AID PROJECT		

GENERAL NOTES:

1. THE CONTRACTOR SHALL VISIT THE SITE IN ORDER TO FAMILIARIZE THEMSELVES WITH THE CONDITIONS UNDER WHICH THEY WILL PERFORM THE WORK.
2. THE CONTRACTOR SHALL INCLUDE DISCONNECTION AND REMOVAL OF ALL RELATED ELECTRICAL EQUIPMENT, CABLE, CONDUIT AND APPURTENANCES AS PART OF THEIR DEMOLITION WORK.
3. ALL MATERIALS, EQUIPMENT & APPURTENANCES NOT SPECIFICALLY IDENTIFIED BUT WHICH REQUIRE REMOVAL FOR COMPLETION OF THE REQUIRED WORK SHALL BE REMOVED AT NO ADDITIONAL COST TO THE OWNER.
4. EXISTING ELECTRICAL SERVICE FEEDERS SHALL BE REMOVED BY THE CONTRACTOR. ALL OTHER ELECTRICAL SERVICE EQUIPMENT SHALL BE REMOVED BY COM ED.
5. ALL CONDUIT OPENINGS SHALL BE SEALED, FOR PATCHING REQUIREMENTS SEE NOTES ON DRAWING E16.
6. CORE DRILL FLOOR FOR NEW SERVICE ENTRANCE CONDUITS, FUTURE GENERATOR CONDUITS, AND CONDUITS FOR GROUND GRID CONNECTION. SEE DRAWING E16 FOR LOCATIONS AND SIZES.

- * DENOTES EXISTING ELECTRICAL TO REMAIN.
- DENOTES EXISTING ELECTRICAL TO BE RELOCATED.
- ▲ DENOTES EXISTING ELECTRICAL TO BE REMOVED.

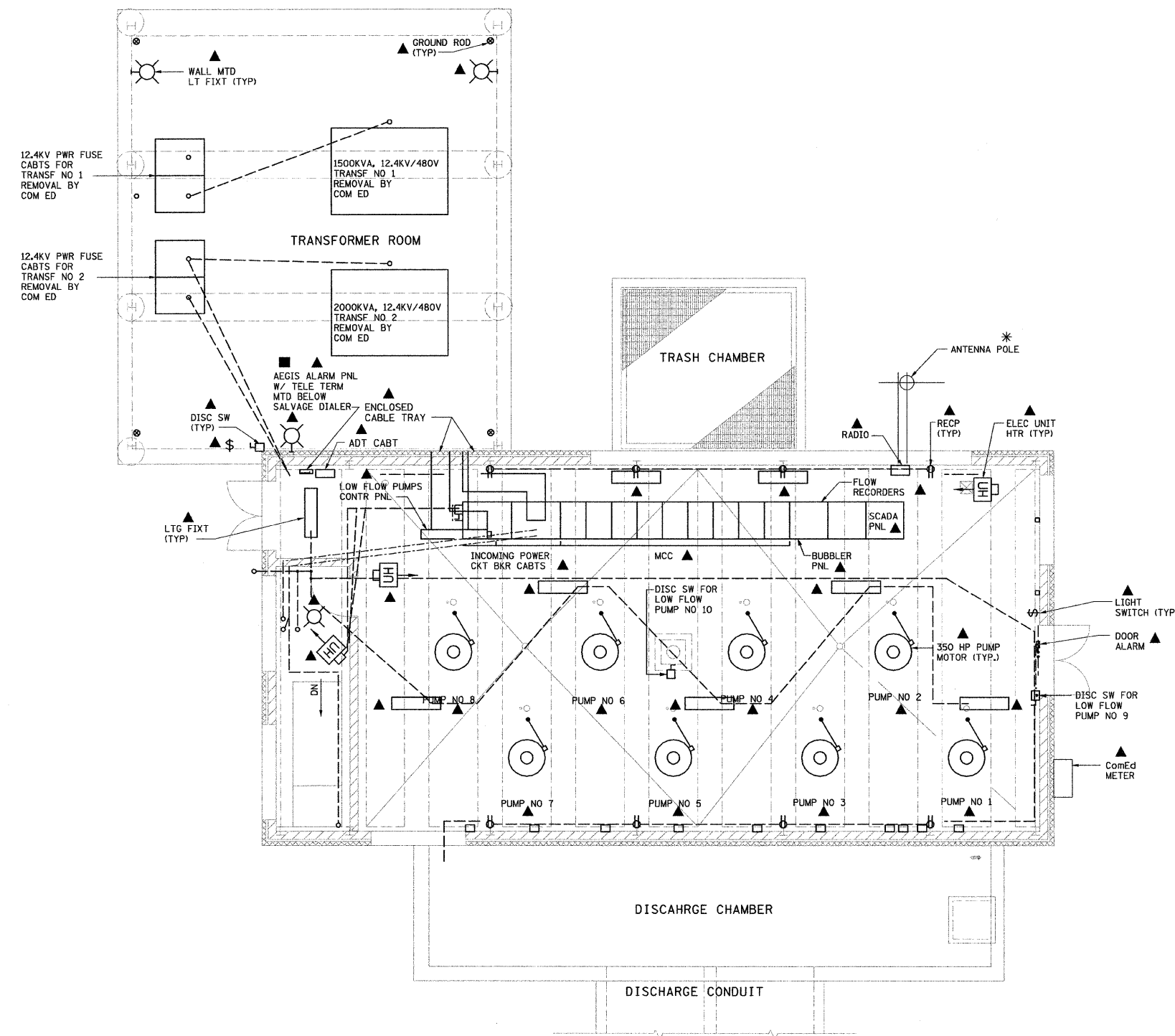

FLOOR PLAN ABOVE EL. +9.5'

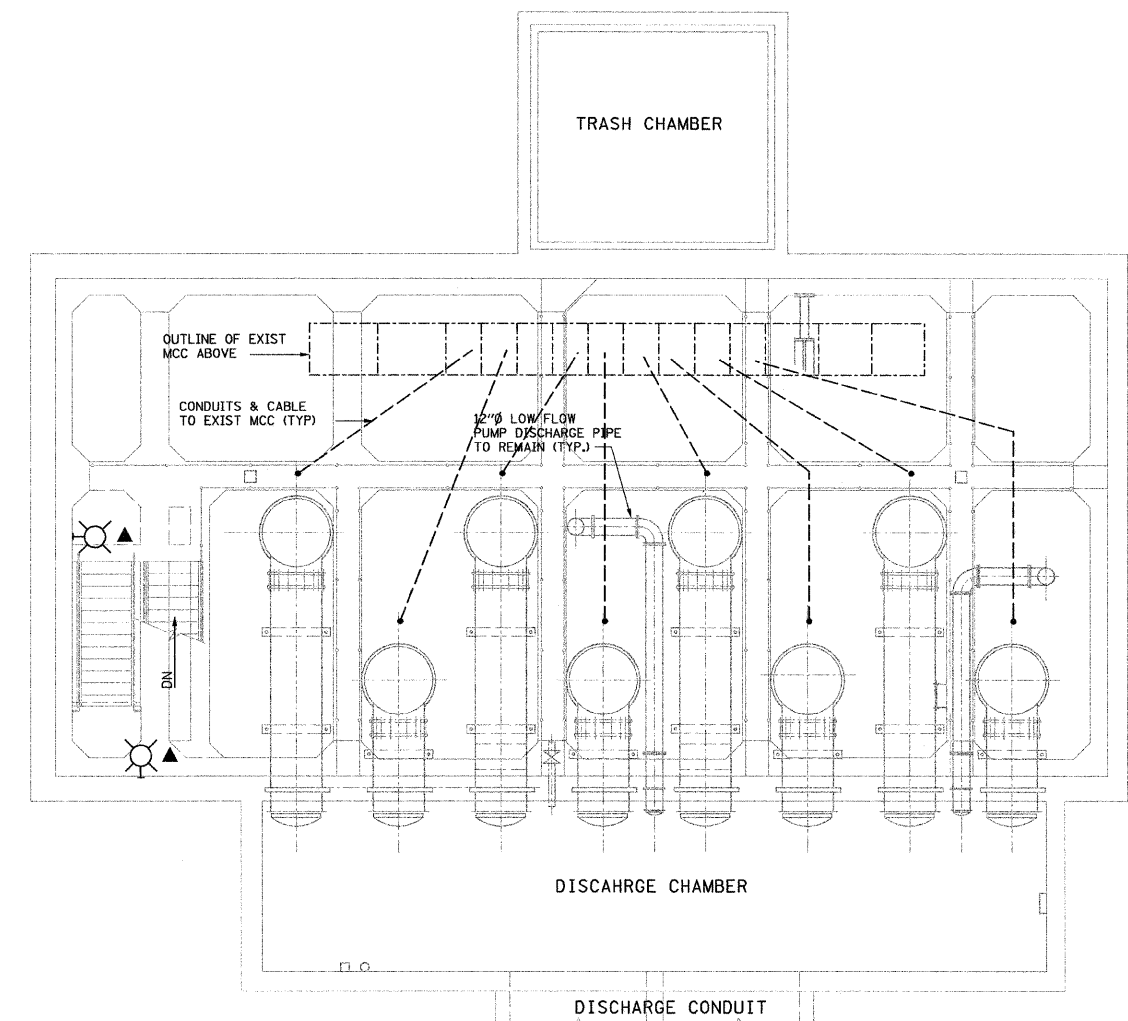

PLAN ABOVE EL. +6.5'

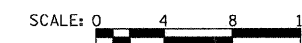

DM5	
REVISIONS	
NAME	DATE

ILLINOIS DEPARTMENT OF TRANSPORTATION
**PUMP STATION NO. 27
 REHABILITATION**
**ELECTRICAL
 DEMOLITION PLAN SH. 1**
 SCALE: AS SHOWN DRAWN BY: HFF
 DATE: 04-23-10 CHECKED BY: KHC