

PART OF SEC. 28 & 33, T34N, R9E OF THE 3RD P.M., WILL COUNTY, ILLINOIS

PARCEL No.	OWNER	TOTAL HOLDINGS (ACRES)	PART TAKEN (ACRES)	PREVIOUSLY DEDICATED (ACRES)	REMAINDER (ACRES)	EASEMENT AREA (ACRES)	PERMANENT INDEX NUMBER	PURPOSE OF EASEMENT	ACQUIRED BY
1GQ0002	THE DOW CHEMICAL COMPANY	143.131	21.237	N/A	121.894	N/A	10-28-200-001	N/A	
1GQ0002TE-A						0.049	10-28-400-001	TEMPORARY	
1GQ0002TE-B						0.049	10-33-200-001	TEMPORARY	

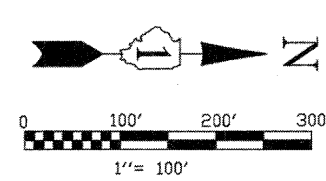

BEARINGS SHOWN HEREON ARE BASED ON ILLINOIS STATE PLANE COORDINATES, EAST ZONE, NORTH AMERICAN DATUM OF 1983. NGS CONTROL POINT PID AE2474 WAS RECOVERED AND USED FOR CONVERSIONS. ALL COORDINATE AND DIMENSIONAL VALUES SHOWN HEREON ARE "GROUND" NOT "GRID".
COMBINED SCALE FACTOR (GROUND TO GRID) = 0.99995548

F.A.I. RTE.	SECTION	COUNTY	TOTAL SHEETS	SHEET NO.
55	ARSENAL RD.	WILL.	524	226
STA. 6012+93.88		TD STA. 6038+54.63		
FED. ROAD DIST. NO. 1		ILLINOIS	FED. AID PROJECT	

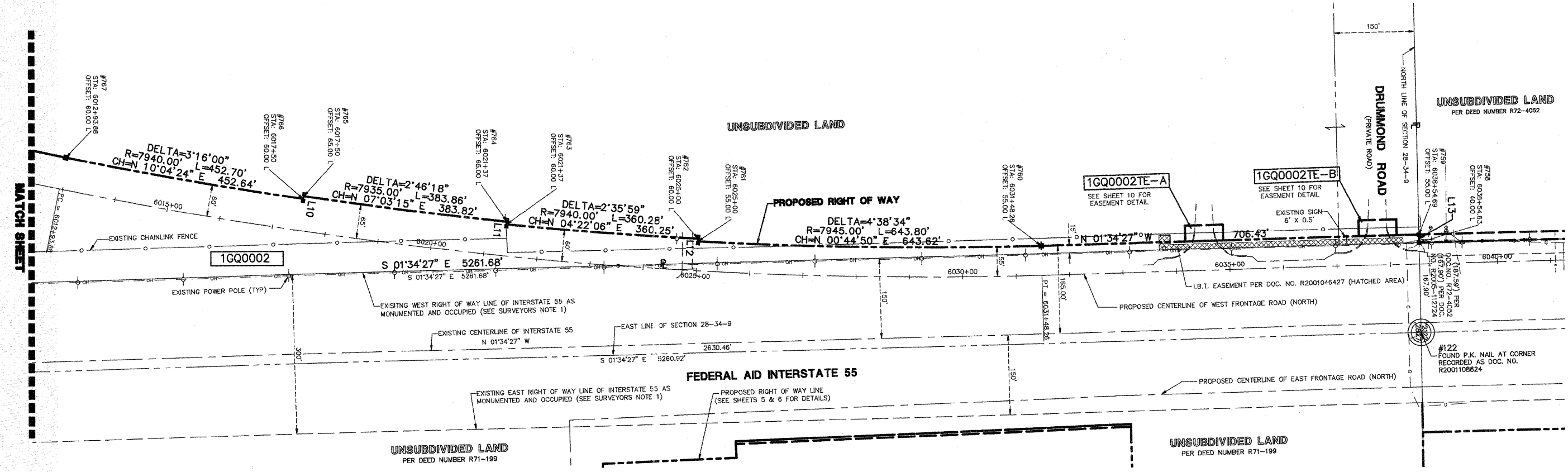

SURVEYORS NOTES:
1. THE 300 FEET WIDE RIGHT OF WAY FOR INTERSTATE ROUTE 55 WAS ESTABLISHED BY USING A PLAT PROVIDED BY THE ILLINOIS DEPARTMENT OF TRANSPORTATION TITLED "FEDERAL AID ROUTE 77 SECTION 87-2" AND BY USING EXISTING MONUMENTATION THAT SUPPORTED SAID PLAT.

LEGEND

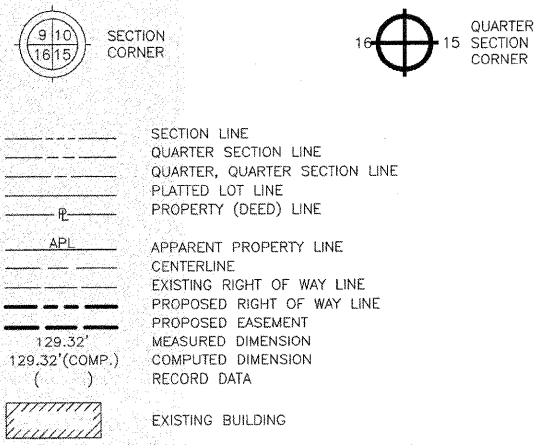

- IRON ROD SET
- IRON PIPE OR ROD FOUND
- + CUT CROSS FOUND OR SET
- T1 THESE STAKES REFERENCE FOUND OR SET MONUMENTATION.
- T2 IRON ROD FLUSHED WITH GROUND TO TIE FOUND IRON STAKE, IDENTIFIED BY COLORED PLASTIC CAP BEARING SURVEYORS REGISTRATION NUMBER.
- T3 THESE STAKES, IN CULTIVATED AREAS, REFERENCE FOUND OR SET MONUMENTATION. BURIED 5/8 INCH IRON ROD 20 INCHES BELOW GROUND TO TIE FOUND IRON STAKE, IDENTIFIED BY COLORED PLASTIC CAP BEARING SURVEYORS REGISTRATION NUMBER.
- STAKING OF PROPOSED RIGHT OF WAY. SET DIVISION OF HIGHWAYS SURVEY MARKER TO MONUMENT THE POSITION SHOWN. IDENTIFIED BY INSCRIPTION DATA AND SURVEYORS REGISTRATION NUMBER.
- M STAKING OR PROPOSED RIGHT OF WAY IN CULTIVATED AREAS. METAL ROD 20 INCHES BELOW GROUND TO MARK FUTURE SURVEY MARKER POSITION. IDENTIFIED BY COLOR PLASTIC CAP BEARING SURVEYORS REGISTRATION NUMBER.
- ⊙ PERMANENT SURVEY MARKER, I D O T STD. 2135 (TO BE SET BY OTHERS)
- RIGHT OF WAY STAKING PROPOSED TO BE SET.
- ◇ LIGHT STANDARD
- P.O.B. = POINT OF BEGINNING
- P.O.C. = POINT OF COMMENCEMENT
- ⚡ PK NAIL SET
- REPLACED AFTER CONSTRUCTION

CURVE TABLE

CURVE	RADIUS	LENGTH	CHORD	BEARING	CHORD	DELTA ANGLE
C1	1040.00'	48.63'	N 02°54'50" W	48.63'	02°40'46"	
C2	1020.00'	251.23'	N 37°21'11" W	250.59'	14°06'43"	
C3	200.00'	69.97'	N 34°23'13" W	69.61'	20°02'38"	
C4	1026.00'	321.74'	N 12°20'51" W	320.43'	17°58'02"	

LINE TABLE

LINE	BEARING	LENGTH
L1	S 88°22'56" W	20.00'
L2	S 85°44'47" W	10.00'
L3	S 59°42'10" W	10.00'
L4	S 65°39'06" W	10.00'
L5	N 68°40'08" E	28.89'
L6	N 21°19'52" W	124.32'
L7	N 85°38'31" E	15.00'
L8	S 78°17'36" E	25.00'
L9	S 78°17'36" E	15.00'
L10	N 81°33'36" W	5.00'
L11	S 84°19'54" E	5.00'
L12	S 86°55'53" E	5.00'
L13	N 88°38'46" E	15.00'

STATE OF ILLINOIS)
COUNTY OF DuPAGE)
I, WILLIAM W. WRIGHT, DO HEREBY DECLARE THAT I HAVE SURVEYED THE PLAT OF HIGHWAYS SHOWN HEREON IN SECTIONS 22, 27, 28 AND 34, TOWNSHIP 34 NORTH RANGE 9, EAST OF THE THIRD PRINCIPAL MERIDIAN, WILL COUNTY, ILLINOIS; THAT THE SURVEY IS TRUE AND COMPLETE AS SHOWN TO THE BEST OF MY KNOWLEDGE AND BELIEF; THAT THE PLAT CORRECTLY REPRESENTS SAID SURVEY; THAT ALL MONUMENTS FOUND AND ESTABLISHED ARE OF PERMANENT QUALITY AND OCCUPY THE POSITIONS SHOWN THEREON AND THAT THE MONUMENTS ARE SUFFICIENT TO ENABLE THE SURVEY TO BE RETRACED. MADE FOR THE DEPARTMENT OF TRANSPORTATION, STATE OF ILLINOIS.

DATED AT LOMBARD, ILLINOIS THIS _____ DAY OF _____, A.D., 2009.

FOR REVIEW ONLY

ILLINOIS PROFESSIONAL LAND SURVEYOR NO. 3502
LICENSE EXPIRES NOVEMBER 30, 2010

DESIGN FIRM LICENSE NO. 184003350
LICENSE EXPIRES APRIL 30, 2011



REVISION DATE	DESCRIPTION	INITIALS
06/08/09	REVISED PER I.D.O.T. REVIEW	MAC/WWW
04/24/09	REVISED PER I.D.O.T. REVIEW	WWW
12/08/08	REVISED PER I.D.O.T. REVIEW	MAC/WWW
11/21/08	REVISED PER I.D.O.T. REVIEW	MAC/WWW
01/24/08	REVISED PER I.D.O.T. REVIEW	MAC/WWW
01/22/08	REVISED PER I.D.O.T. REVIEW	MAC/WWW

RECORDING: RECORDED ON

IDOT SB - 070951 SHEET 1 IS A COVER SHEET & NOT TO BE RECORDED

Manhard CONSULTING LTD.
PLAT OF HIGHWAYS
STATE OF ILLINOIS
DEPARTMENT OF TRANSPORTATION
FAI ROUTE 55

SECTION: AT ARSENAL ROAD WILL COUNTY
PROJECT JOB NO. R-91-014-02
STATION 6012+93.88 TO STATION 6038+54.63
SCALE: 1" = 100' SHEET 8 OF 17

BUREAU OF LAND ACQUISITION
201 WEST CENTER COURT
SCHAUMBURG, ILLINOIS 60196

AS DOCUMENT NO.

Jun 12, 2009 07:30
 Checked
 Inked
 Notebook
 No.