

PART OF SECS. 22, 27, 28 AND 34, T34N, R9E OF THE 3RD P.M., WILL COUNTY, ILLINOIS

| | | | | |
|-----------------------|----------------|----------|------------------|-----------|
| F.A.P. RTE. | SECTION | COUNTY | TOTAL SHEETS | SHEET NO. |
| 55 | AT ARSENAL RD. | WILL | 524 | 234 |
| FED. ROAD DIST. NO. 1 | | ILLINOIS | FED. AID PROJECT | |

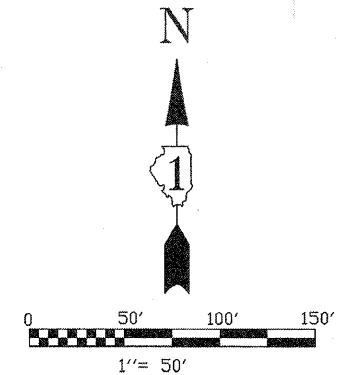

DETAIL OF POINT NO. 748
SCALE: 1" = 50'

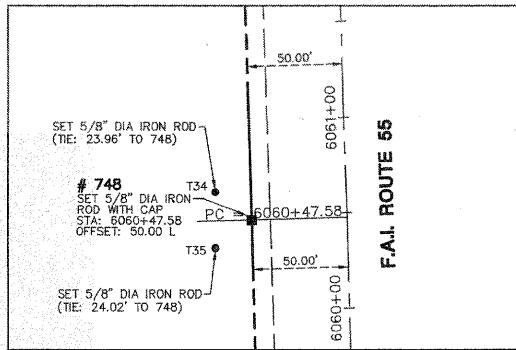

DETAIL OF POINT NO. 749 & 750 & 751 & 752
SCALE: 1" = 50'

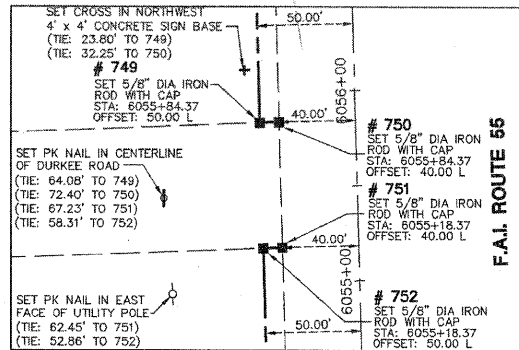

DETAIL OF POINT NO. 753 & 754 & 755
SCALE: 1" = 50'

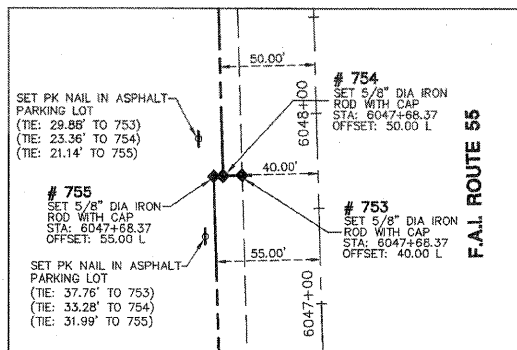

DETAIL OF POINT NO. 756 & 757
SCALE: 1" = 50'

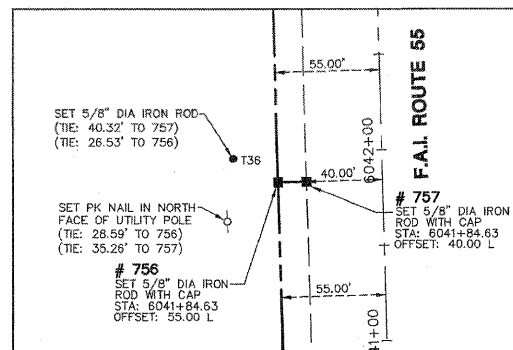

DETAIL OF POINT NO. 758 & 759
SCALE: 1" = 50'

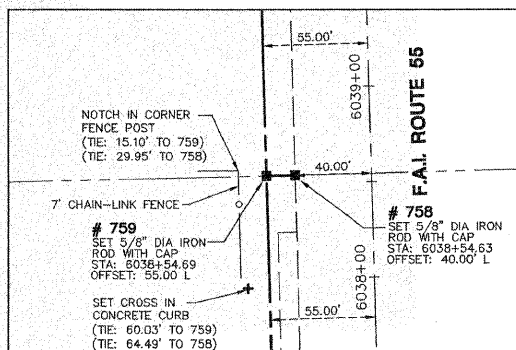

DETAIL OF POINT NO. 760
SCALE: 1" = 50'

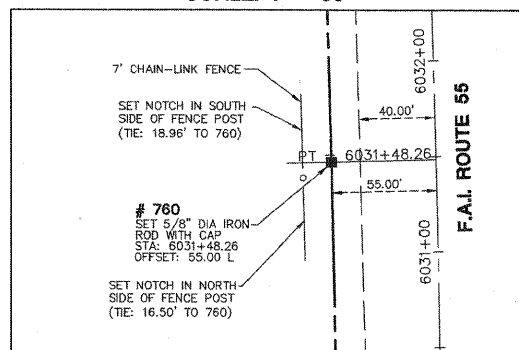

DETAIL OF POINT NO. 761 & 762
SCALE: 1" = 50'

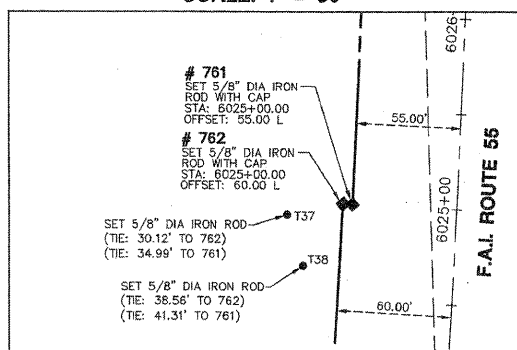

DETAIL OF POINT NO. 763 & 764
SCALE: 1" = 50'

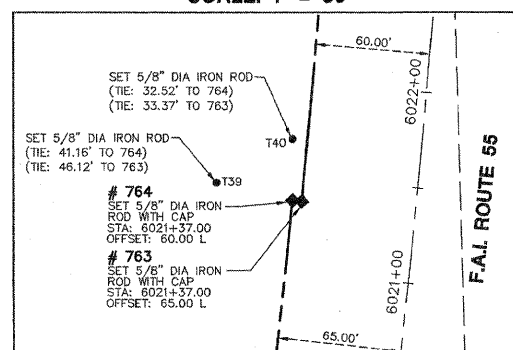

DETAIL OF POINT NO. 765 & 766
SCALE: 1" = 50'

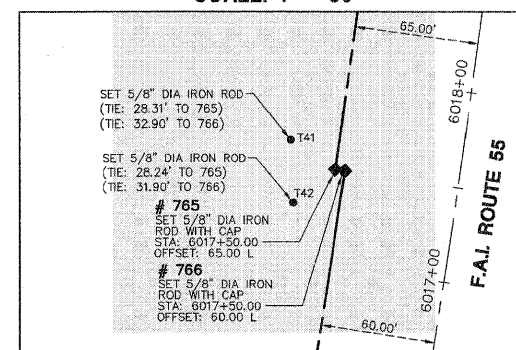

DETAIL OF POINT NO. 767
SCALE: 1" = 50'

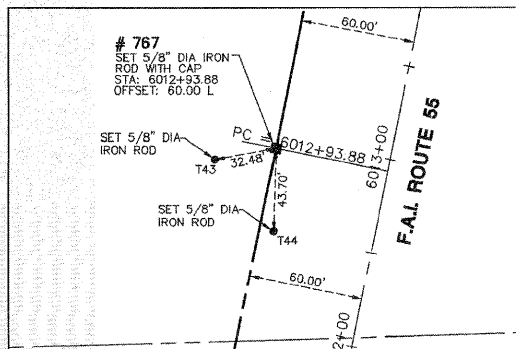

DETAIL OF POINT NO. 768 & 769
SCALE: 1" = 50'

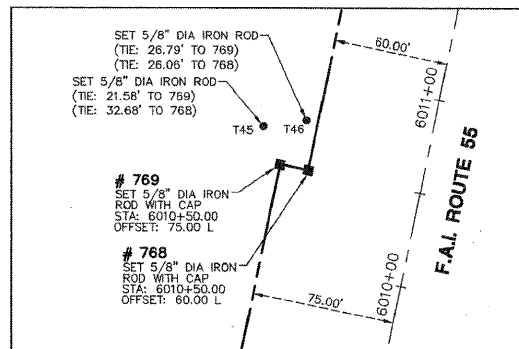

DETAIL OF POINT NO. 770 & 771
SCALE: 1" = 50'

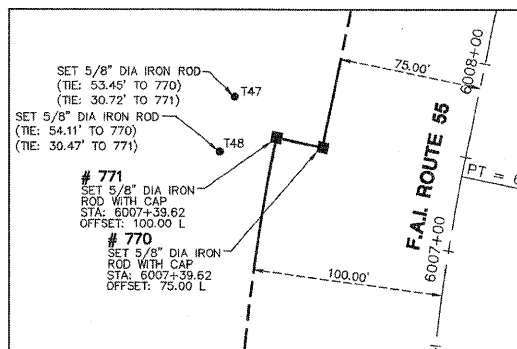

DETAIL OF POINT NO. 772 & 773
SCALE: 1" = 50'

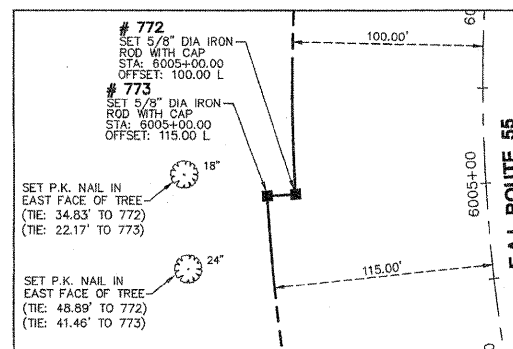

DETAIL OF POINT NO. 774 & 775 & 776
SCALE: 1" = 50'

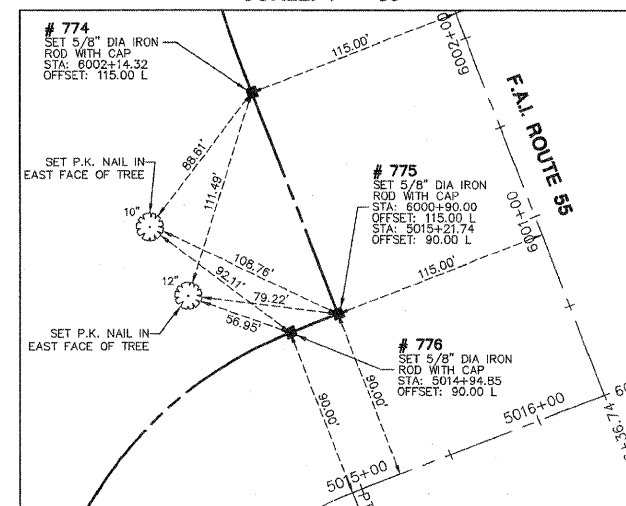

LEGEND

- IRON ROD SET
- IRON PIPE OR ROD FOUND
- + CUT CROSS FOUND OR SET
- T1 THESE STAKES REFERENCE FOUND OR SET MONUMENTATION.
- T2 IRON ROD FLUSHED WITH GROUND TO TIE FOUND IRON STAKE. IDENTIFIED BY COLORED PLASTIC CAP BEARING SURVEYORS REGISTRATION NUMBER.
- T3 THESE STAKES, IN CULTIVATED AREAS, REFERENCE FOUND OR SET MONUMENTATION. BURIED 5/8 INCH IRON ROD 20 INCHES BELOW GROUND TO TIE FOUND IRON STAKE. IDENTIFIED BY COLORED PLASTIC CAP BEARING SURVEYORS REGISTRATION NUMBER.
- STAKING OF PROPOSED RIGHT OF WAY. SET DIVISION OF HIGHWAYS SURVEY MARKER TO MONUMENT THE POSITION SHOWN. IDENTIFIED BY INSCRIPTION DATA AND SURVEYORS REGISTRATION NUMBER.
- M STAKING OR PROPOSED RIGHT OF WAY IN CULTIVATED AREAS. BURIED 5/8 INCH METAL ROD 20 INCHES BELOW GROUND TO MARK FUTURE SURVEY MARKER POSITION. IDENTIFIED BY COLOR PLASTIC CAP BEARING SURVEYORS REGISTRATION NUMBER.
- ⊙ PERMANENT SURVEY MARKER, I D O T STD. 2135 (TO BE SET BY OTHERS)
- RIGHT OF WAY STAKING PROPOSED TO BE SET.
- ◇ LIGHT STANDARD
- P.O.B. = POINT OF BEGINNING
- P.O.C. = POINT OF COMMENCEMENT

STATE OF ILLINOIS)
COUNTY OF DuPAGE)SS

I, WILLIAM W. WRIGHT, DO HEREBY DECLARE THAT I HAVE SURVEYED THE PLAT OF HIGHWAYS SHOWN HEREON IN SECTIONS 22, 27, 28 AND 34, TOWNSHIP 34 NORTH RANGE 9, EAST OF THE THIRD PRINCIPAL MERIDIAN, WILL COUNTY, ILLINOIS; THAT THE SURVEY IS TRUE AND COMPLETE AS SHOWN TO THE BEST OF MY KNOWLEDGE AND BELIEF; THAT THE PLAT CORRECTLY REPRESENTS SAID SURVEY; THAT ALL MONUMENTS FOUND AND ESTABLISHED ARE OF PERMANENT QUALITY AND OCCUPY THE POSITIONS SHOWN THEREON AND THAT THE MONUMENTS ARE SUFFICIENT TO ENABLE THE SURVEY TO BE RETRACED. MADE FOR THE DEPARTMENT OF TRANSPORTATION, STATE OF ILLINOIS.

DATED AT LOMBARD, ILLINOIS, THIS 24TH DAY OF NOVEMBER, A.D., 2008.

ILLINOIS PROFESSIONAL LAND SURVEYOR NO. 3502
LICENSE EXPIRES NOVEMBER 30, 2010

DESIGN FIRM LICENSE NO. 184003350
LICENSE EXPIRES APRIL 30, 2009

BEARINGS SHOWN HEREON ARE BASED ON ILLINOIS STATE PLANE COORDINATES, EAST ZONE, NORTH AMERICAN DATUM OF 1983. NGS CONTROL POINT PID AE2474 WAS RECOVERED AND USED FOR CONVERSIONS. ALL COORDINATE AND DIMENSIONAL VALUES SHOWN HEREON ARE "GROUND" NOT "GRID".

COMBINED SCALE FACTOR (GROUND TO GRID) = 0.99995548

| | | |
|---------------|-----------------------------|----------|
| 11/21/08 | REVISED PER I.D.O.T. REVIEW | MAC/WWW |
| 02/15/08 | TIES ADDED FOR 621-623 | MAC/WWW |
| 01/24/08 | REVISED PER I.D.O.T. REVIEW | MAC/WWW |
| 01/22/08 | REVISED PER I.D.O.T. REVIEW | MAC/WWW |
| REVISION DATE | DESCRIPTION | INITIALS |



IDOT SB - 070951 SHEET 1 IS A COVER SHEET AND IS NOT RECORDED

Manhard CONSULTING LTD.
3502 PROFESSIONAL LAND SURVEYOR STATE OF ILLINOIS

PLAT OF HIGHWAYS
STATE OF ILLINOIS
DEPARTMENT OF TRANSPORTATION
F.A.I. ROUTE 55

SECTION: AT ARSENAL ROAD WILL COUNTY
PROJECT: RECOVERY TIE DETAIL SHEET, POINTS 619 THROUGH 641
SCALE: 1" = 50' JOB NO. R-91-014-02 SHEET 16 OF 17

BUREAU OF LAND ACQUISITION
201 WEST CENTER COURT
SCHAUMBURG, ILLINOIS 60196

RECORDING: RECORDED ON _____ AS DOCUMENT NO. _____

Nov 24, 2008 - 15:57 Des Name: F:\DOTS\Draws\Final Drawings\Plat of Highways\14-17 IDOTB-Detail.dwg Updated By: sblrom

| | |
|---------|--|
| DATE | |
| BY | |
| MADE | |
| CHECKED | |
| LINKED | |
| NO. | |

