

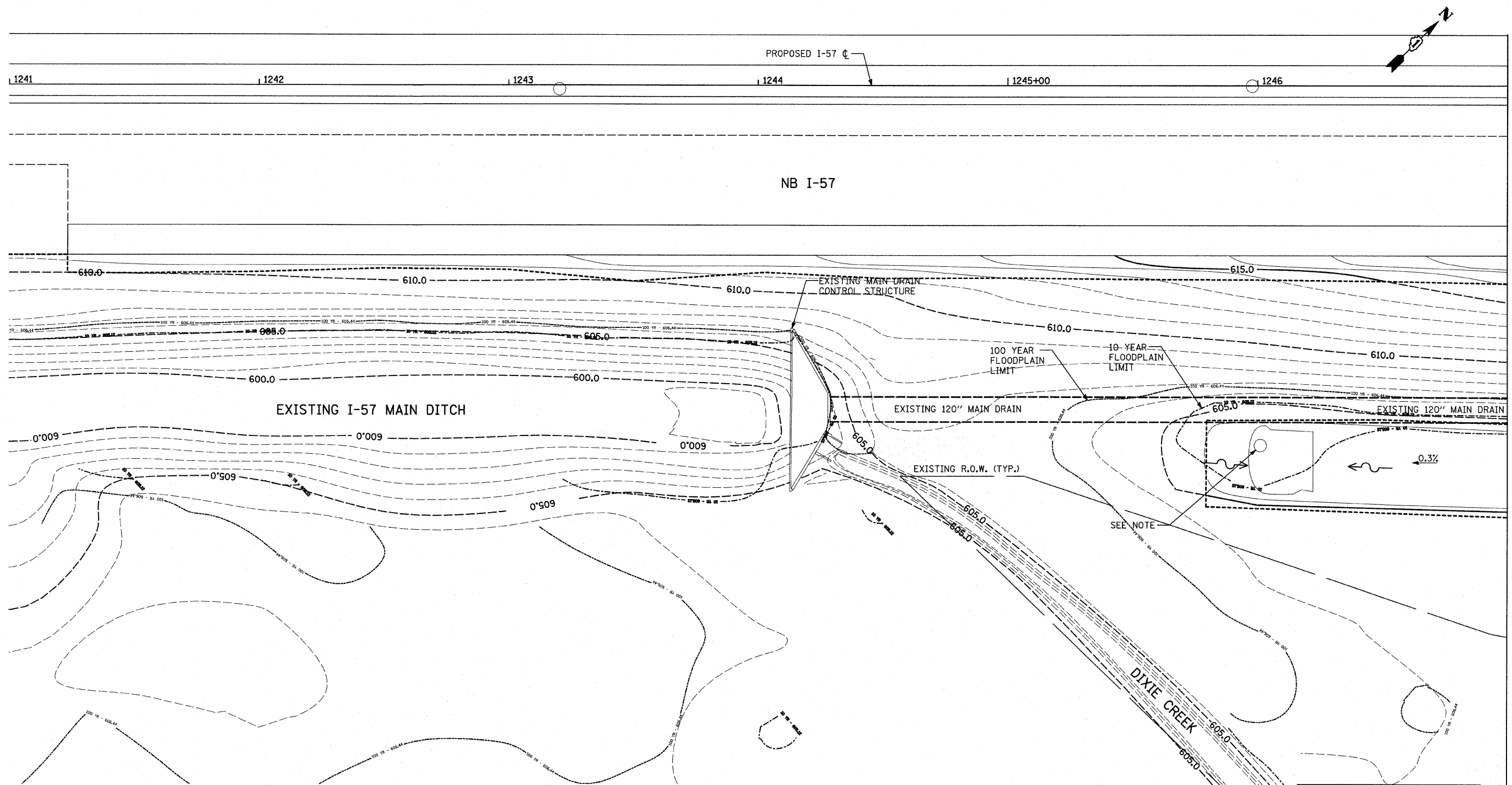

P:\602540(57-294)\road\p1\_157.br\PI\_GP\_SHT01.dgn 3/11/2010 5:04:50 PM



MATCHLINE STA. 1247+00.00

**LEGEND:**

- |   |   |           |  |
|---|---|-----------|--|
| 615.0 ---   | EXISTING MAJOR ELEVATIONS AND MAJOR CONTOUR LINES AT 5 FT INTERVALS | 615.0 --- | PROPOSED MAJOR ELEVATIONS AND MAJOR CONTOUR LINES AT 5 FT INTERVALS  |
| -----   | EXISTING MINOR CONTOUR LINES AT 1 FT INTERVALS                      | -----     | PROPOSED MINOR CONTOUR LINES AT 1 FT INTERVALS                       |
|  | TEMPORARY PAVEMENT (SEE MOT AND CROSS OVER DETAILS SHEETS)          | -----     | PROPOSED GRADING LIMITS (AS DEPICTED IN THE PROPOSED CROSS SECTIONS) |
|  | PROPOSED DITCH (SEE PROPOSED CROSS SECTION SHEETS)                  |           |  |

**NOTE:**  
SEE DRAINAGE PLANS FOR DETAILS ON EXISTING AND PROPOSED DRAINAGE STRUCTURES.

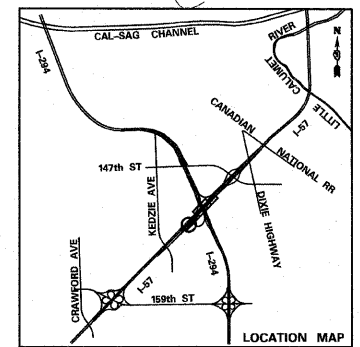
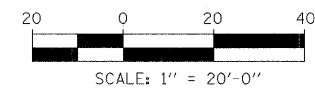

<b>TYLIN INTERNATIONAL</b>	USER NAME =	DESIGNED - JDF	REVISED -	<b>STATE OF ILLINOIS DEPARTMENT OF TRANSPORTATION</b>	<b>I-57 AT I-294 INTERCHANGE PROJECT PROPOSED GRADING PLAN AND 120" PIPE PROTECTION ALONG NB I-57</b>			F.A.J. RTE. 57	SECTION 1414.2B	COUNTY COOK	TOTAL SHEETS 516	SHEET NO. 172
	PLOT SCALE =	DRAWN - JDF	REVISED -		SCALE: 1"=20'	SHEET NO. 1 OF 7 SHEETS	STA. 1241+00 TO STA. 1247+00	CONTRACT NO. 60J27				
	PLOT DATE =	CHECKED - JPM	REVISED -		FED. ROAD DIST. NO. ILLINOIS FED. AID PROJECT							
	DATE - 3/18/2010	REVISED -										