

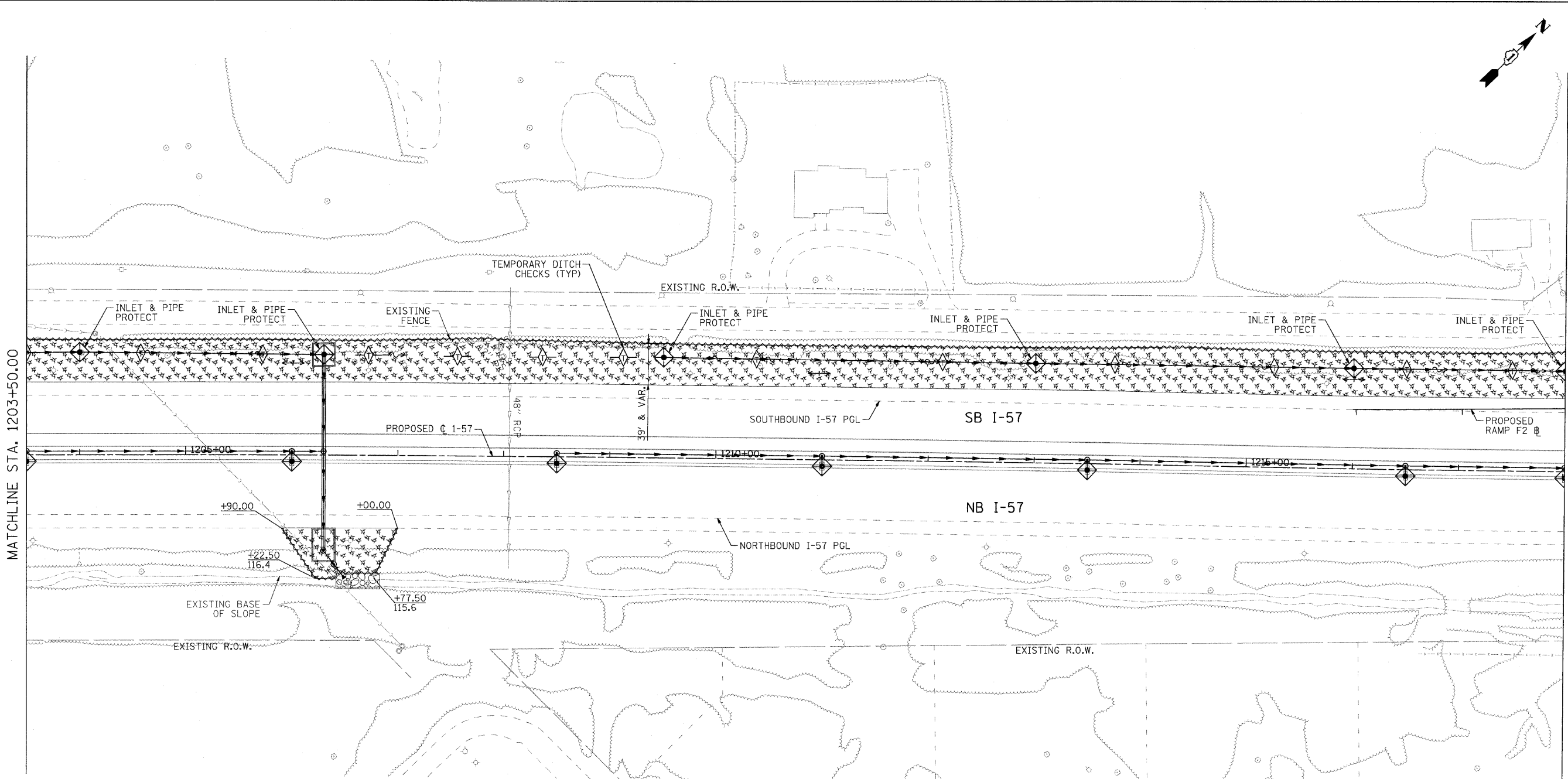

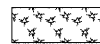

MATCHLINE STA. 1203+50.00

MATCHLINE STA. 1218+00.00

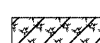

**LEGEND:**

-  MULCH, METHOD 2 AND TEMPORARY EROSION CONTROL SEEDING
-  MULCH, METHOD 3 AND TEMPORARY EROSION CONTROL SEEDING (IF SEEDED AFTER SEPT. 16, EROSION CONTROL BLANKET REQUIRED)
-  INLET FILTERS (UNLESS OTHERWISE NOTED)
-  PERIMETER EROSION BARRIER
-  TEMPORARY DITCH CHECKS

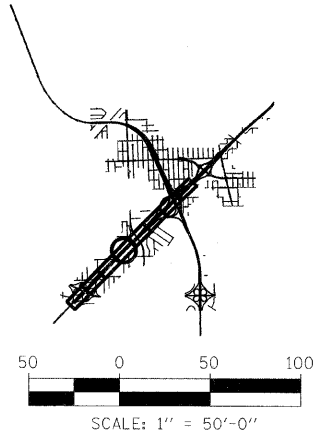

COMPANY NAME: SEC GROUP, INC.  
 PROJECT CONTACT: T. HAMILTON  
 CLIENT: ILLINOIS DEPARTMENT OF TRANSPORTATION  
 DATE PLOTTED: 4/23/2010 12:18:02 PM  
 FILE NAME: PL\_EC\_SHT04.dgn  
 PLOT DRIVER: pdfplot  
 PEN TABLE: standard-trans.tbl

**SEC Group, Inc.**  
 An IHS Group Company  
 400 N. First Street  
 Naperville, IL 60563-2138  
 1.815.395.1778 F 615.385.1781  
 www.secgroup.com  
 \*Naperville, \*Stouville, \*New Lenox, \*Chicago, IL

USER NAME = JAttane	DESIGNED - J. ATTANASEO	REVISED - 4/29/2010
FILE NAME = PL_EC_SHT04.dgn	DRAWN - J. ATTANASEO	REVISED -
PLOT SCALE = 1:50	CHECKED - T. HAMILTON	REVISED -
PLOT DATE = 4/23/2010	DATE - 4/23/10	REVISED -

**STATE OF ILLINOIS  
 DEPARTMENT OF TRANSPORTATION**

**I-294 AT I-57 INTERCHANGE PROJECT  
 EROSION CONTROL PLAN - I-57**  
 SCALE: 1"=50'  
 SHEET NO. 4 OF 9 SHEETS  
 STA. 1203+50.00 TO STA. 1218+00.00

F.A.I. RTE.	SECTION	COUNTY	TOTAL SHEETS	SHEET NO.
57	1414.2B	COOK	516	184
CONTRACT NO. 60J27				
FED. ROAD DIST. NO.		ILLINOIS FED. AID PROJECT		