

NOTE: AN EXISTING DITCH FLOWS FROM STA. 1246+25'
 OFFSET 120' LT TO STA. 1246+50; OFFSET 97' LT
 (REGRADING FOR THE PROPOSED IMPROVEMENT
 IS NOT REQUIRED)

DATE	
BY	
FINAL SURVEY	
FIELD	
NOTE BOOK	
NO.	

DATE	
BY	
ORIGINAL SURVEY	
FIELD	
NOTE BOOK	
NO.	

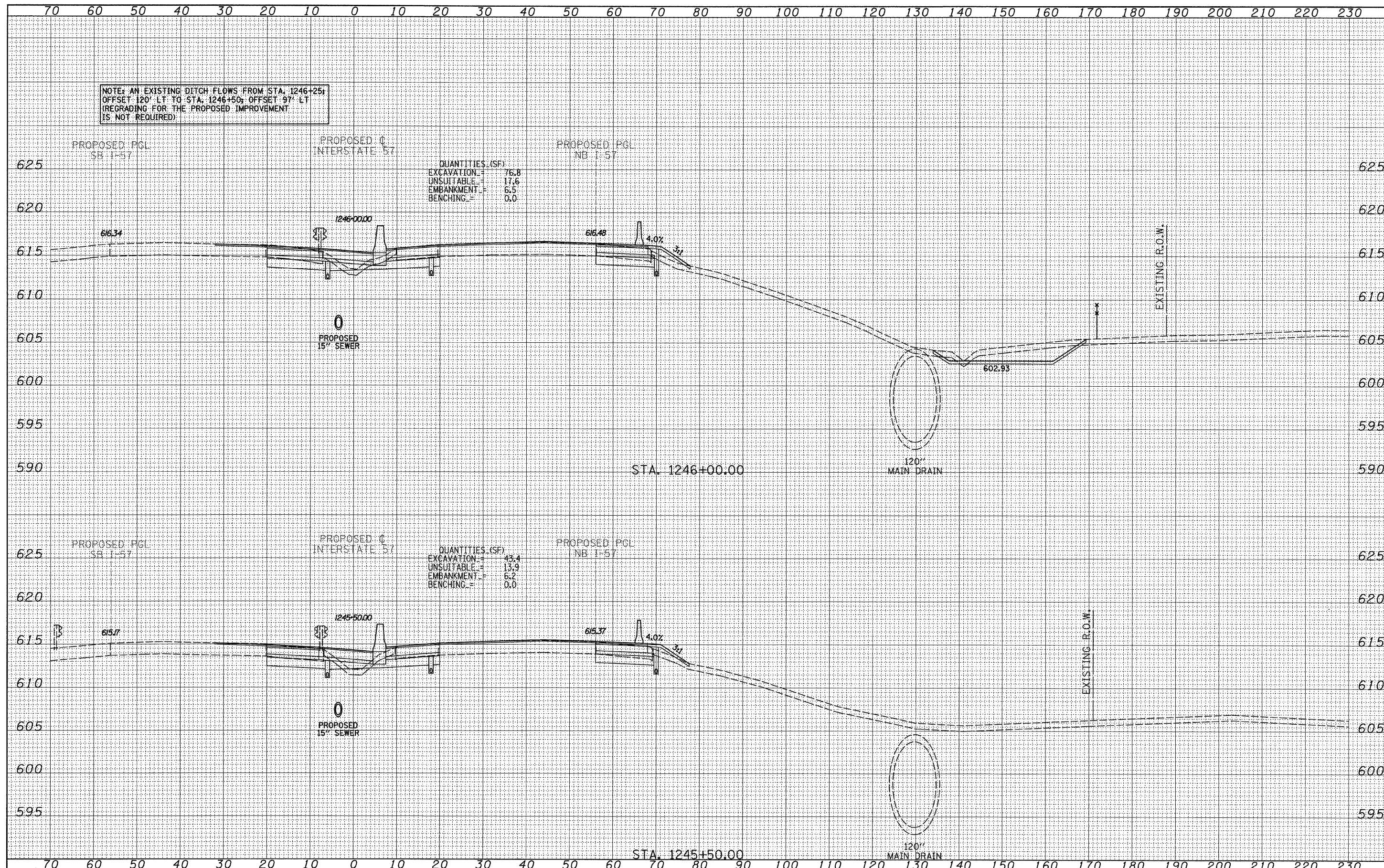

TYLIN INTERNATIONAL	USER NAME =	DESIGNED - JDF	REVISED - 4/29/2010	STATE OF ILLINOIS DEPARTMENT OF TRANSPORTATION	I-57 AT I-294 INTERCHANGE PROJECT PROPOSED I-57 CROSS SECTIONS		F.A.I. RTE. 57	SECTION 1414.2B	COUNTY COOK	TOTAL SHEETS 516	SHEET NO. 482
	PLOT SCALE =	CHECKED - JPM	REVISED -		SCALE: 1" = 10' H	SHEET NO. OF SHEETS	STA. 1245+50.00 TO STA. 1246+00.00	FED. ROAD DIST. NO.	ILLINOIS FED. AID PROJECT	CONTRACT NO. 60J27	
	PLOT DATE =	DATE - 3/18/2010	REVISED -								

P:\602540(57-294)\Road\PI.157 BR\PI.57XS_SHT_R.dgn