

ROUTE	SECTION	COUNTY	TOTAL SHEETS	SHEET NUMBER
VARIOUS	2010-023 BP	VARIOUS	93	83

CONTRACT NO. 60K48

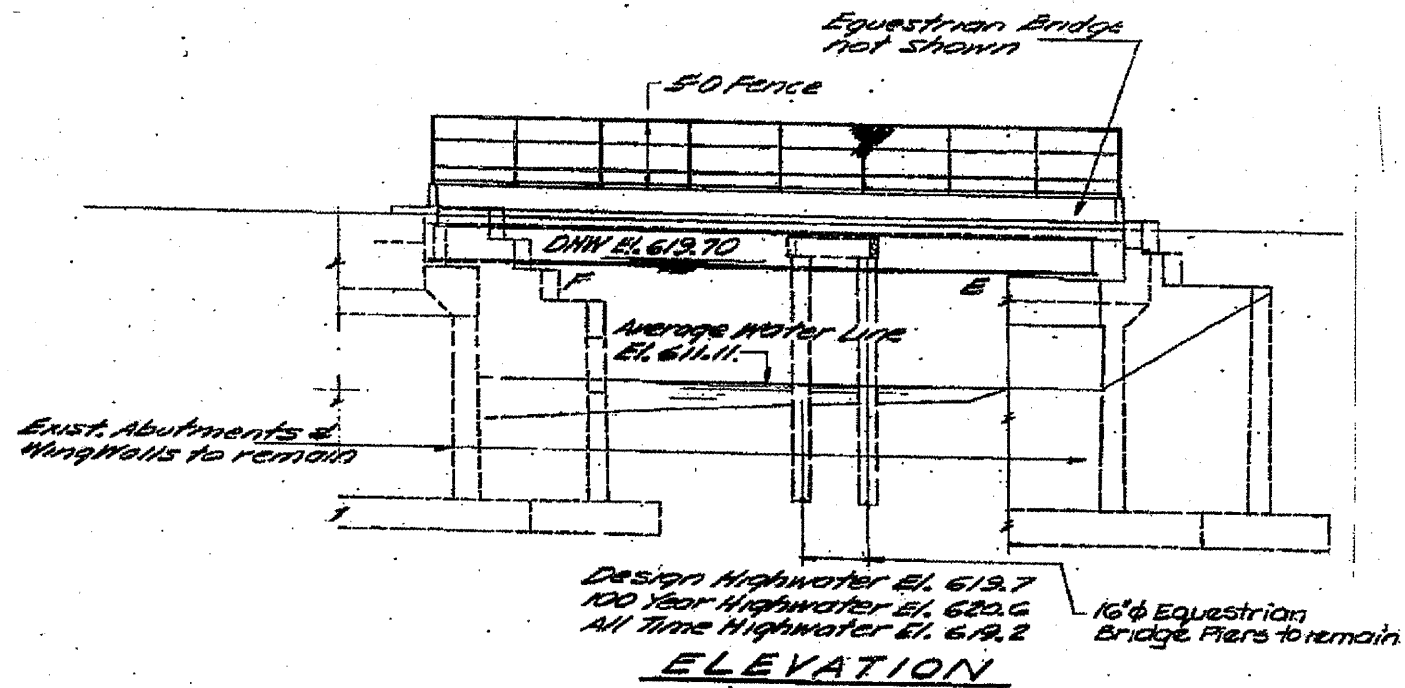
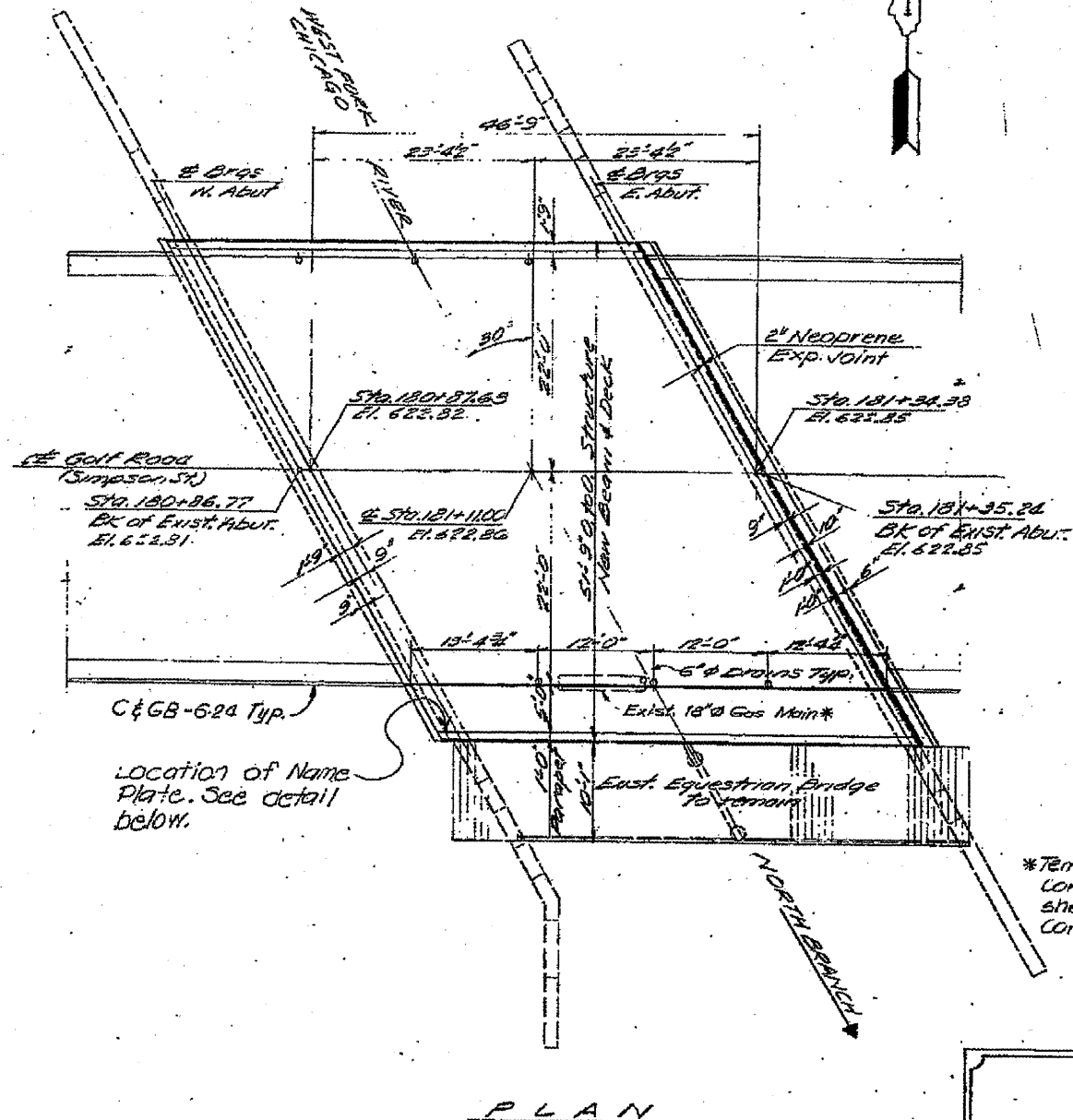

*Temporary Support during Construction of Cast-in-Place Sleeve shall be provided by the Utility Company.

STATION 181+11.00
 BUILT 198 BY
 STATE OF ILLINOIS
 F&P ROUTE 557 SECTION 1977-119-W&RS
 FA PROJECT II-557()
 LOADING HS 20
 STRUCTURE NO. 016-0355

NAME PLATE
 (SEE STD. 2113)

ILLINOIS DEPARTMENT OF
 TRANSPORTATION
 EXISTING BRIDGE PLAN
 LOCATION 15: SN 016-0355
 GOLF RD. OVER W. FORK N. Br. CHICAGO RIVER

SH. 1 of 2