

PART OF THE SW 1/4 OF SEC. 27, TOWNSHIP 35 NORTH, RANGE 12 EAST OF THE THIRD P. M., WILL COUNTY, ILLINOIS

F.A. RTE.	SECTION	COUNTY	TOTAL SHEETS	SHEET NO.
3759	04-00038-00-WR	WILL	165	58
STA.	TO			
FED. ROAD DIST. 1	ILLINOIS	FED. AID PROJECT		

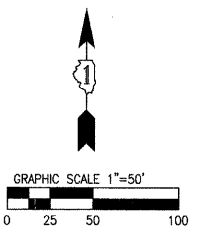
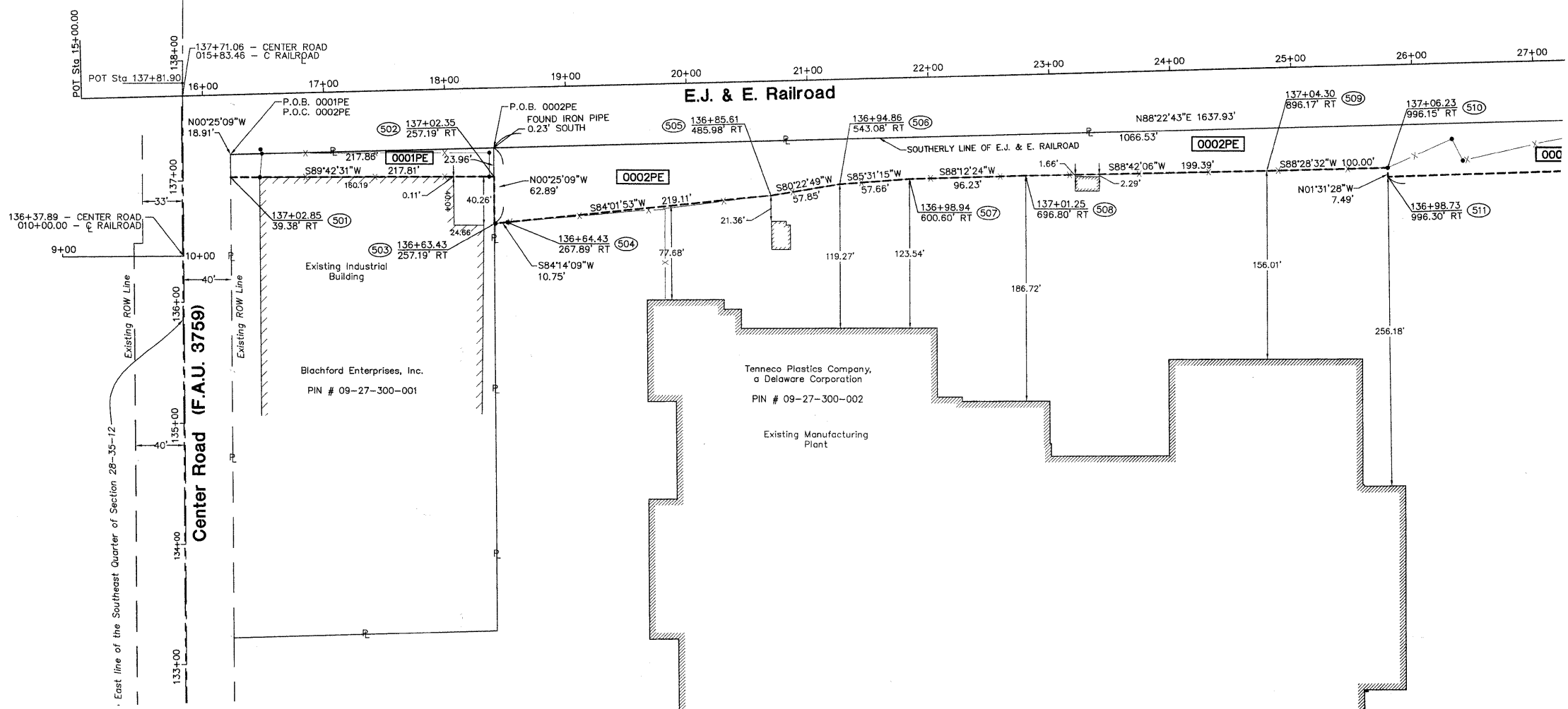

BASIS OF BEARINGS IS THE ILLINOIS STATE PLANE COORDINATE SYSTEM, EAST ZONE (NAD83)

SYMBOL LEGEND

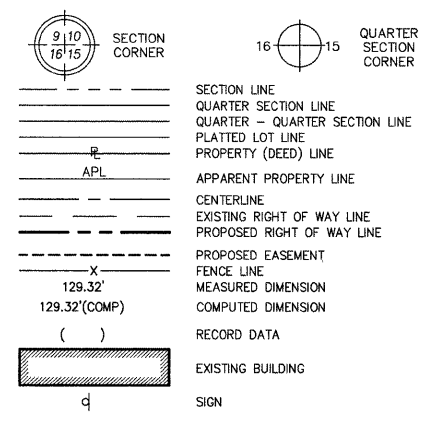

- T1 THESE STAKES REFERENCE FOUND OR SET MONUMENTATION.
- T2 IRON ROD FLUSH WITH GROUND TO TIE FOUND IRON STAKE.
- T3 IDENTIFIED BY COLORED PLASTIC CAP BEARING SURVEYORS REGISTRATION NUMBER.
- BT1 THESE STAKES, IN CULTIVATED AREAS, REFERENCE FOUND OR SET MONUMENTATION.
- BT2 BURIED 5/8" IRON ROD 20 INCHES BELOW GROUND TO TIE FOUND IRON STAKE. IDENTIFIED BY COLORED PLASTIC CAP BEARING SURVEYORS REGISTRATION NUMBER.
- STAKING OF PROPOSED RIGHT OF WAY. MARKER TO MONUMENT THE POSITION SHOWN, IDENTIFIED BY INSCRIPTION DATA AND SURVEYORS REGISTRATION NUMBER.
- M STAKING OF PROPOSED RIGHT OF WAY IN CULTIVATED AREAS. METAL ROD 20 INCHES BELOW GROUND TO MARK FUTURE SURVEY MARKER POSITION. IDENTIFIED BY COLORED PLASTIC CAP BEARING SURVEYORS REGISTRATION NUMBER.
- PERMANENT SURVEY MARKER, I.D.O.T. STD. 2135 (TO BE SET BY OTHERS)
- RIGHT OF WAY STAKING PROPOSED TO BE SET.

Node ID	Northing	Easting
501	1757836.54	1117149.20
502	1757837.65	1117367.00
503	1757800.34	1117368.97
504	1757799.80	1117377.98
505	1757822.58	1117595.91
506	1757832.25	1117652.94
507	1757836.75	1117710.42
508	1757839.76	1117806.61
509	1757844.28	1118005.95
510	1757846.94	1118105.91
511	1757839.45	1118106.11
512	1757850.86	1118433.37
513	1757852.64	1118484.32
514	1757867.93	1119005.23
515	1757907.95	1119004.10
516	1755092.82	1117039.04
517	1755043.12	1117089.40

PARCEL NO.	OWNER	TOTAL HOLDINGS	PART TAKEN	REMAINDER	PREVIOUS DEDICATION	EASEMENT	EASEMENT PURPOSE	PERMANENT TAX INDEX NUMBER	PROPERTY ACQUIRED BY
		ACRES	ACRES	ACRES	ACRES	ACRES			
0001PE	Blachford Enterprises, Inc.	2.0±	N/A	2.0±	N/A	0.107	Drainage	09-27-300-001	
0002PE	Tenneco Plastics Company, a Delaware Corporation	84.67±	N/A	84.67±	N/A	1.549	Drainage	09-27-300-002 09-27-300-026	
0003DED	Odyssey Holdings, Ltd. Meadows Market Two, LLC Cress Incorporated	5.00±	0.029	4.971±	N/A	N/A	R.O.W.	09-33-200-026	IDOT

\*PREVIOUS DEDICATION OR THAT PART USED FOR ROADWAY PURPOSES

SURVEYOR'S CERTIFICATE

STATE OF ILLINOIS )  
COUNTY OF WILL ) ( SS

THIS IS TO CERTIFY THAT I, DOUGLAS R. MCCLINTIC, AN ILLINOIS PROFESSIONAL LAND SURVEYOR, HAVE SURVEYED THE PLAT OF HIGHWAYS SHOWN HEREON WITHIN SECTION 27, TOWNSHIP 35 NORTH, RANGE 12 EAST OF THE THIRD PRINCIPAL MERIDIAN, WILL COUNTY, ILLINOIS. THAT THE SURVEY IS TRUE AND COMPLETE AS SHOWN TO THE BEST OF MY KNOWLEDGE AND BELIEF. THAT THE PLAT CORRECTLY REPRESENTS SAID SURVEY. THAT ALL MONUMENTS ESTABLISHED ARE OF PERMANENT QUALITY AND OCCUPY THE POSITIONS SHOWN THEREON AND THE MONUMENTS ARE SUFFICIENT TO ENABLE THE SURVEY TO BE RETRACED. MADE FOR THE DEPARTMENT OF TRANSPORTATION, STATE OF ILLINOIS.

Dated this \_\_\_\_\_ day of \_\_\_\_\_, 2010.

Jacob and Hefner Associates, Inc.  
Douglas R. McClintic  
Illinois Professional Land Surveyor No. 35-2992



JACOB & HEFNER ASSOCIATES, INC.  
ENGINEERS - SURVEYORS  
1901 S. Meyers Road, Suite 350  
Oakbrook Terrace, IL 60181  
(630) 852-4800 FAX (630) 852-4801  
ILLINOIS PROFESSIONAL DESIGN FIRM  
LICENSE NO. 184-003073 EXP. 4/30/11

**PLAT OF HIGHWAYS**  
STATE OF ILLINOIS  
DEPARTMENT OF TRANSPORTATION  
F.A.U. 3759 (CENTER ROAD)

SECTION: 04-00038-00-WR WILL COUNTY  
PROJECT: M-8003 (488) JOB NO. R-55-001-97  
STATION: 133+00.00 to 137+81.90  
SCALE: 1 : 50 SHEET 2 OF 4

BUREAU OF LAND ACQUISITION  
201 WEST CENTER COURT  
SCHAUMBURG, ILLINOIS

H:\E\2259\From Job\1\Road\PLAT OF HIGHWAYS\2258 Plat of Highway Plat Book.dwg