

**SOUTH ABUTMENT**

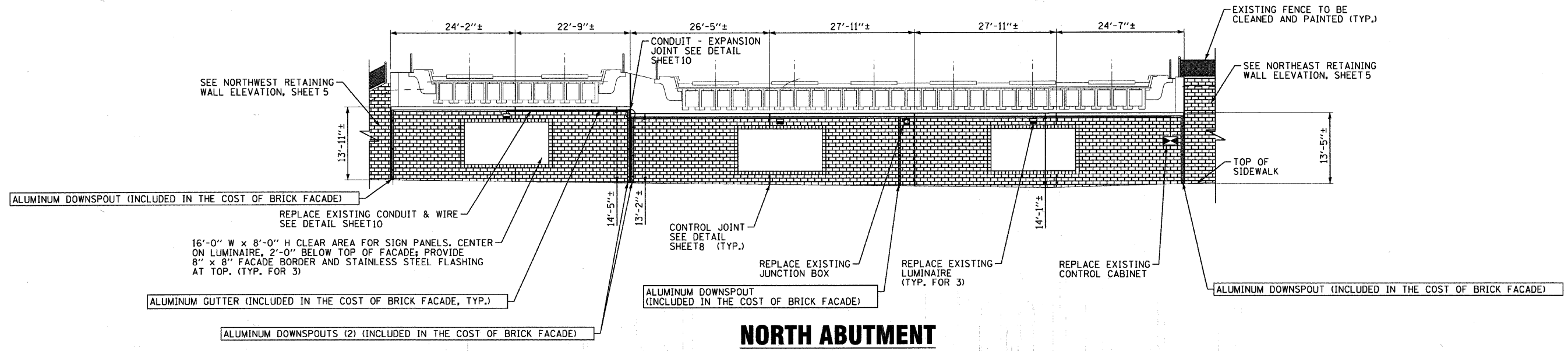

**NORTH ABUTMENT**

SEE STRUCTURAL GENERAL NOTES SHEET 3

COPYRIGHT © 2008 BY BAXTER & WOODMAN, INC.  
 ALL RIGHTS RESERVED. THIS DOCUMENT IS THE PROPERTY OF BAXTER & WOODMAN, INC. AND IS TO BE USED ONLY FOR THE PROJECT AND SITE SPECIFICALLY IDENTIFIED HEREIN. ANY REPRODUCTION OR TRANSMISSION IN ANY FORM OR BY ANY MEANS, WITHOUT THE WRITTEN PERMISSION OF BAXTER & WOODMAN, INC. IS PROHIBITED.  
 PROJECT: VILLAGE OF RICHTON PARK, ILLINOIS  
 SHEET: NORTH & SOUTH ABUTMENT ELEVATIONS  
 DATE: 12/22/2010 9:28:38 AM  
 FILE: \\c:\p\07070\00\ccofr\surveys\sign\07090-eneet\07090-abutment\_elevation.rvt



DESIGNED - AS	REVISED -
DRAWN - KAR	REVISED -
CHECKED - TMS	REVISED -
DATE - 12-08-08	REVISED -

**VILLAGE OF RICHTON PARK, ILLINOIS  
 FAU ROUTE 1632 (SAUK TRAIL)  
 STREETSCAPE**

**NORTH & SOUTH ABUTMENT ELEVATIONS**

SCALE: 1" = 10'

STA. TO STA.

F.A.U. RTE. 1632	SECTION 06-00041-00-LS	COUNTY COOK	TOTAL SHEETS 11	SHEET NO. 4
CONTRACT NO. 63447				
FED. ROAD DIST. NO. ILLINOIS FED. AID PROJECT				