

PROJECT STAGING & LOCAL ACCESS

1. ACCESS MUST BE MAINTAINED AT ALL TIMES TO AT LEAST ONE OF THE FOLLOWING PARKING LOCATIONS FOR THE PUBLIC LIBRARY:
 - A. ON STREET PARKING ON BROADWAY
 - B. PARKING LOT FACILITIES
2. THE TRENCHES FOR STORM SEWER LATERALS SHALL BE BACKFILLED TO THE TOP OF THE EXISTING PAVEMENT TO PROVIDE LOCAL ACCESS.
3. THE CONTRACTOR SHALL BE RESPONSIBLE FOR BAGGING ALL REGULATORY SIGNS THAT ARE NOT APPLICABLE DURING CONSTRUCTION.
4. TEMPORARY STONE RAMPS SHALL BE PROVIDED TO ALL DRIVEWAYS WITHIN THE LIMITS OF THE RECONSTRUCTION (TO BE PAID FOR UNDER THE ITEM: AGGREGATE SURFACE COURSE, TYPE B).

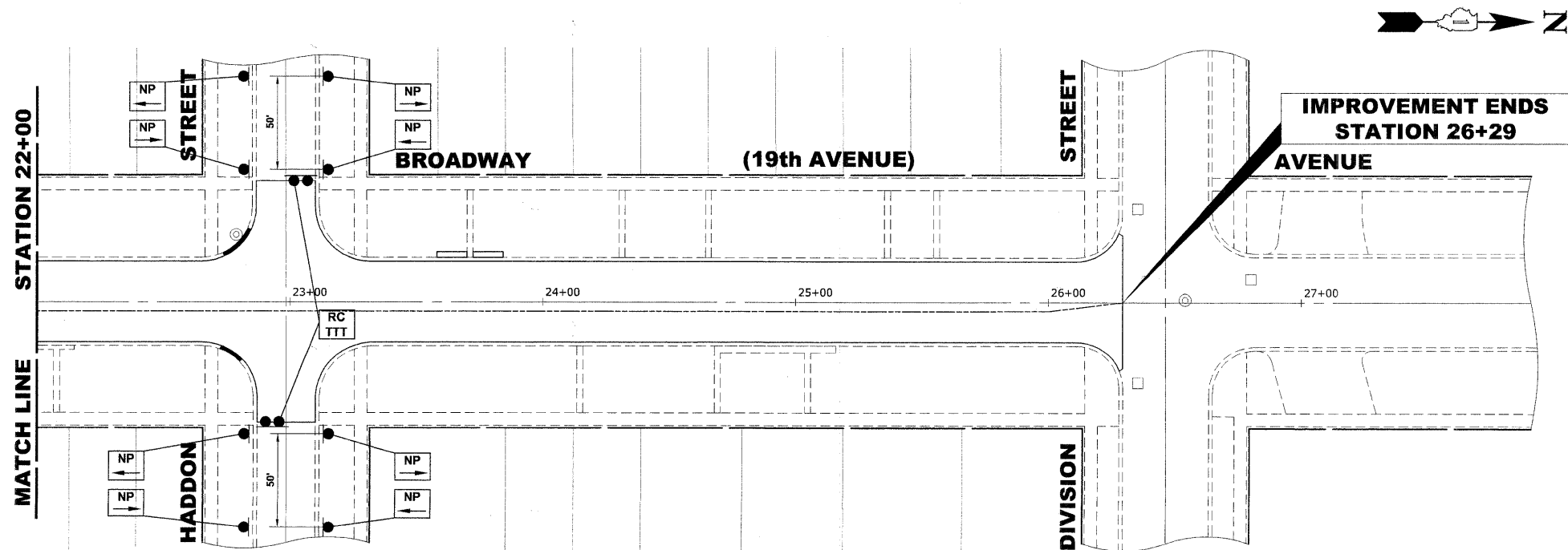

Drawing file: W:\Projects\60009001 - Broadway Ave Reconstruction\BROADWAY_MSC.dwg Mar 29, 2010 11:35am

HANCOCK ENGINEERING
 Civil Engineers
 Municipal Consultants
 Established 1911

USER NAME -	DESIGNED - WOP	REVISED -
	DRAWN - MK/LEV/DMM	REVISED -
PLOT SCALE -	CHECKED - WOP	REVISED -
PLOT DATE -	DATE - 3-29-10	REVISED -

**STATE OF ILLINOIS
DEPARTMENT OF TRANSPORTATION**

LOCAL ACCESS SIGNING PLAN

SCALE: 1" = 30'
 SHEET NO. 2 OF 2 SHEETS STA. 15+00 TO STA. 26+29

ROUTE NO. 2406	SECTION 09-00114-00-FP	COUNTY COOK	TOTAL SHEETS 33	SHEET NO. 10
FIELD BOOK NO. 1588/AERIALS/LL		CONTRACT NO. 63455		
FED. ROAD DIST. NO. 1 ILLINOIS FED. AID PROJECT ARA-M-9003 (516)				

E.H.E. PROJECT NO. 600-09-00101