• F.A.I. 72, F.A.P. 67, F.A.P. 75 & F.A.P. 668
•• D-6 SPFLD-CLRLAKE DIRKSEN 2002

F.A.P. RTE.	SECTION	COUNTY	TOTAL SHEETS	SHEET NO.
•	••	SANGAMON	363	35
STA.		TO STA.		
FED. ROAD DIST. NO.	ILLINOIS	FED. AID PROJECT		

CONTRACT NO. 72088

SCALE
0 10 20 40

N

LEGEND

- WORK AREA
- SIGN ON PORTABLE OR PERMANENT SUPPORT
- DRUM WITH MONO DIRECTIONAL LIGHT
- DRUM WITH MONO DIRECTIONAL FLASHING LIGHT
- TYPE III BARRICADE
- PAVEMENT MARKING TO BE REMOVED
- TEMPORARY PAVEMENT MARKING
- PAVEMENT MARKING TO REMAIN
- TRAFFIC FLOW DIRECTION
- ITEM 4 DOUBLE YELLOW (NARROW)

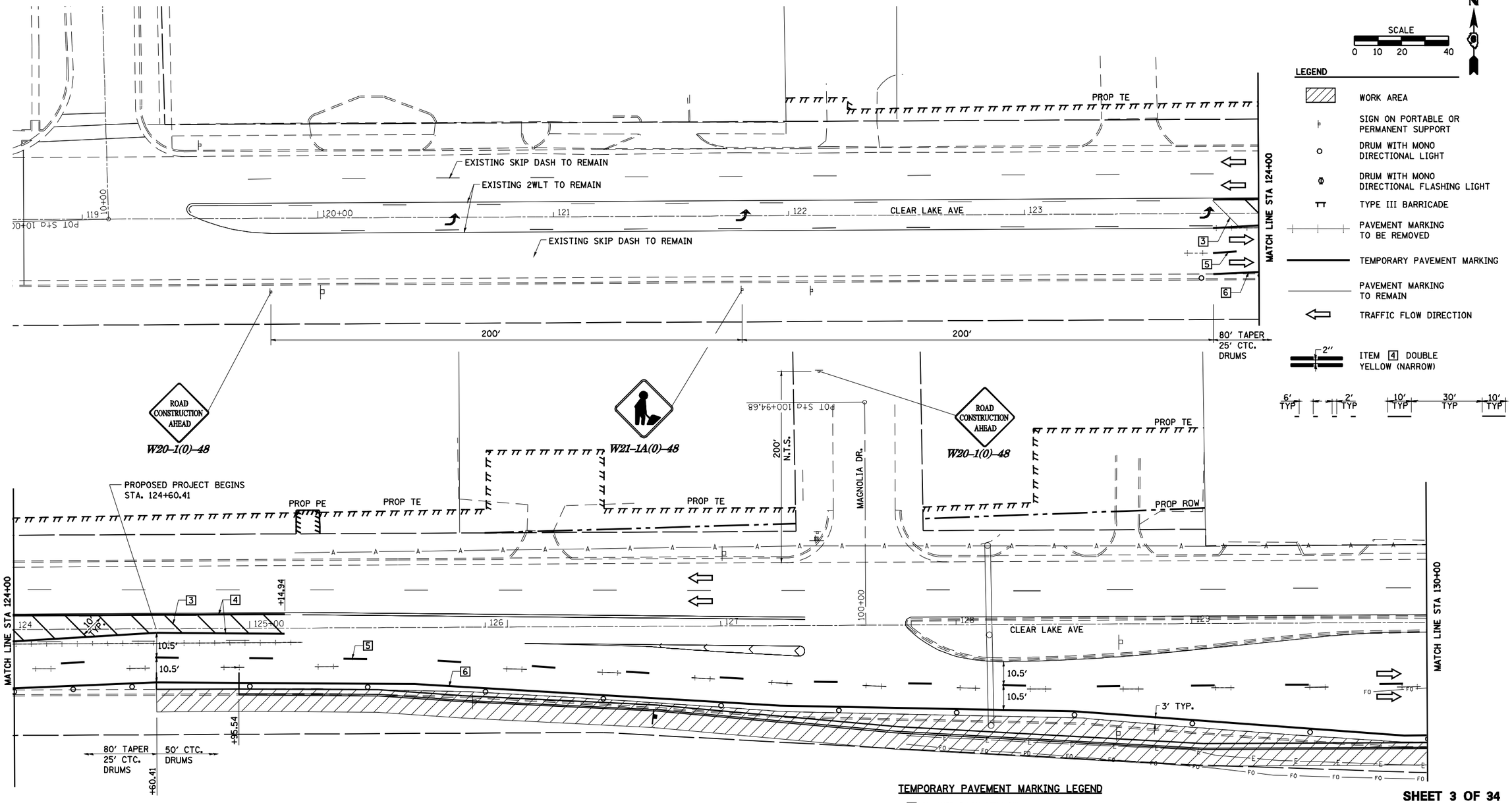

TEMPORARY PAVEMENT MARKING LEGEND

1. 4" SKIP-DASH YELLOW
2. 4" SOLID YELLOW
3. 4" DIAGONAL YELLOW
4. 4" DOUBLE YELLOW NARROW
5. 4" SKIP-DASH WHITE
6. 4" SOLID WHITE
7. 24" STOP BAR WHITE
8. 4" DIAGONAL WHITE
9. LETTERS & SYMBOLS

TRAFFIC CONTROL STANDARDS
701602

SHEET 3 OF 34

REVISIONS	
NAME	DATE

ILLINOIS DEPARTMENT OF TRANSPORTATION

STAGE II CONSTRUCTION

SCALE: VERT. HORIZ.
DATE 1/05
DRAWN BY NJV
CHECKED BY CWG