

STATE OF ILLINOIS
DEPARTMENT OF TRANSPORTATION

0 50 100
SCALE: 1" = 50'
FEET

F.A.P. RTE.	SECTION	COUNTY	TOTAL SHEETS	SHEET NO.
317	**	*	196	79

STA. 420+00.00 TO STA. 454+00.00
FED. ROAD DIST. NO. ILLINOIS FED. AID PROJECT

* BROWN & SCHUYLER CONTRACT NO. 72432
** 9RS-4, (10,11) RS-3; (10B-1) R
SHEET 7 OF 123

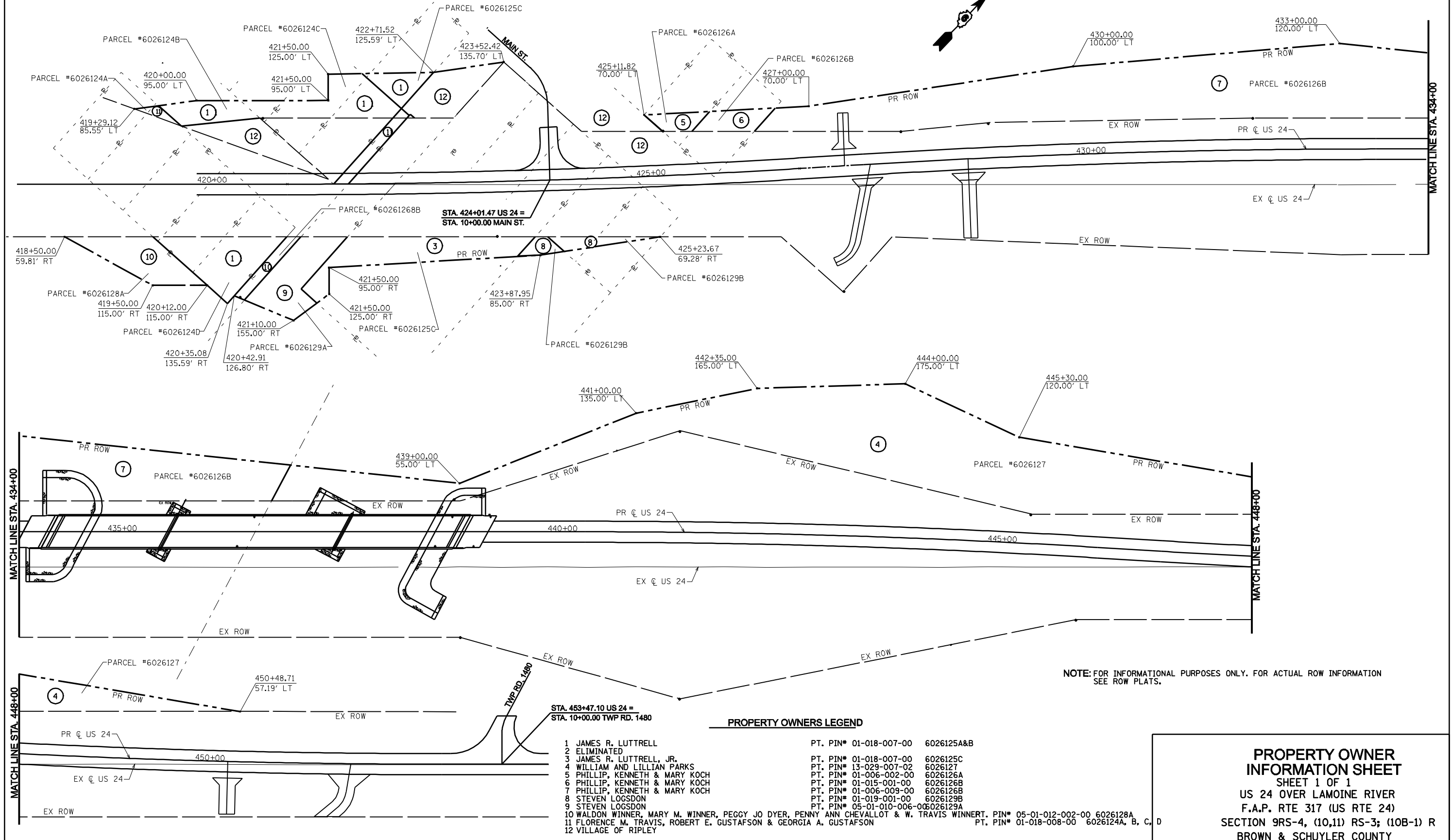

NOTE: FOR INFORMATIONAL PURPOSES ONLY. FOR ACTUAL ROW INFORMATION SEE ROW PLATS.

STA. 424+01.47 US 24 =
STA. 10+00.00 MAIN ST.

STA. 453+47.10 US 24 =
STA. 10+00.00 TWP RD. 1480

PROPERTY OWNERS LEGEND

- | | | |
|-------------------------------------------------------------------------------------------|---------------------------|-------------------|
| 1 JAMES R. LUTTRELL | PT. PIN# 01-018-007-00 | 6026125A&B |
| 2 ELIMINATED | | |
| 3 JAMES R. LUTTRELL, JR. | PT. PIN# 01-018-007-00 | 6026125C |
| 4 WILLIAM AND LILLIAN PARKS | PT. PIN# 13-029-007-02 | 6026127 |
| 5 PHILLIP, KENNETH & MARY KOCH | PT. PIN# 01-006-002-00 | 6026126A |
| 6 PHILLIP, KENNETH & MARY KOCH | PT. PIN# 01-015-001-00 | 6026126B |
| 7 PHILLIP, KENNETH & MARY KOCH | PT. PIN# 01-006-009-00 | 6026126B |
| 8 STEVEN LOGSDON | PT. PIN# 01-019-001-00 | 6026129B |
| 9 STEVEN LOGSDON | PT. PIN# 05-01-010-006-00 | 6026129A |
| 10 WALDON WINNER, MARY M. WINNER, PEGGY JO DYER, PENNY ANN CHEVALLOT & W. TRAVIS WINNERT. | PT. PIN# 05-01-012-002-00 | 6026128A |
| 11 FLORENCE M. TRAVIS, ROBERT E. GUSTAFSON & GEORGIA A. GUSTAFSON | PT. PIN# 01-018-008-00 | 6026124A, B, C, D |
| 12 VILLAGE OF RIPLEY | | |

**PROPERTY OWNER
INFORMATION SHEET**
SHEET 1 OF 1
US 24 OVER LAMOINE RIVER
F.A.P. RTE 317 (US RTE 24)
SECTION 9RS-4, (10,11) RS-3; (10B-1) R
BROWN & SCHUYLER COUNTY