

STATE OF ILLINOIS
DEPARTMENT OF TRANSPORTATION

F.A.P. RTE.	SECTION	COUNTY	TOTAL SHEETS	SHEET NO.
317	**	*	196	91

STA. 423+50 TO STA. 429+50
FED. ROAD DIST. NO. ILLINOIS FED. AID PROJECT

* BROWN & SCHUYLER CONTRACT NO. 72432
** 9RS-4, (10,11) RS-3; (10B-1) R
SHEET 19 OF 123

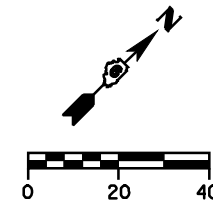

PR CURVE US 24-1
PI STA. = 423+94.36 L = 582.46'
Δ = 3° 30' 00" (G) = 2%
D = 0° 36' 03" T.R. = 53.28'
R = 9,535.00' S.E. RUN = 53.28'
T = 291.32' P.C. STA. = 421+03.04
P.T. STA. = 426+85.50

SEC. 33, T1N, R2W, 4th PM
BROWN COUNTY

CORN FIELD

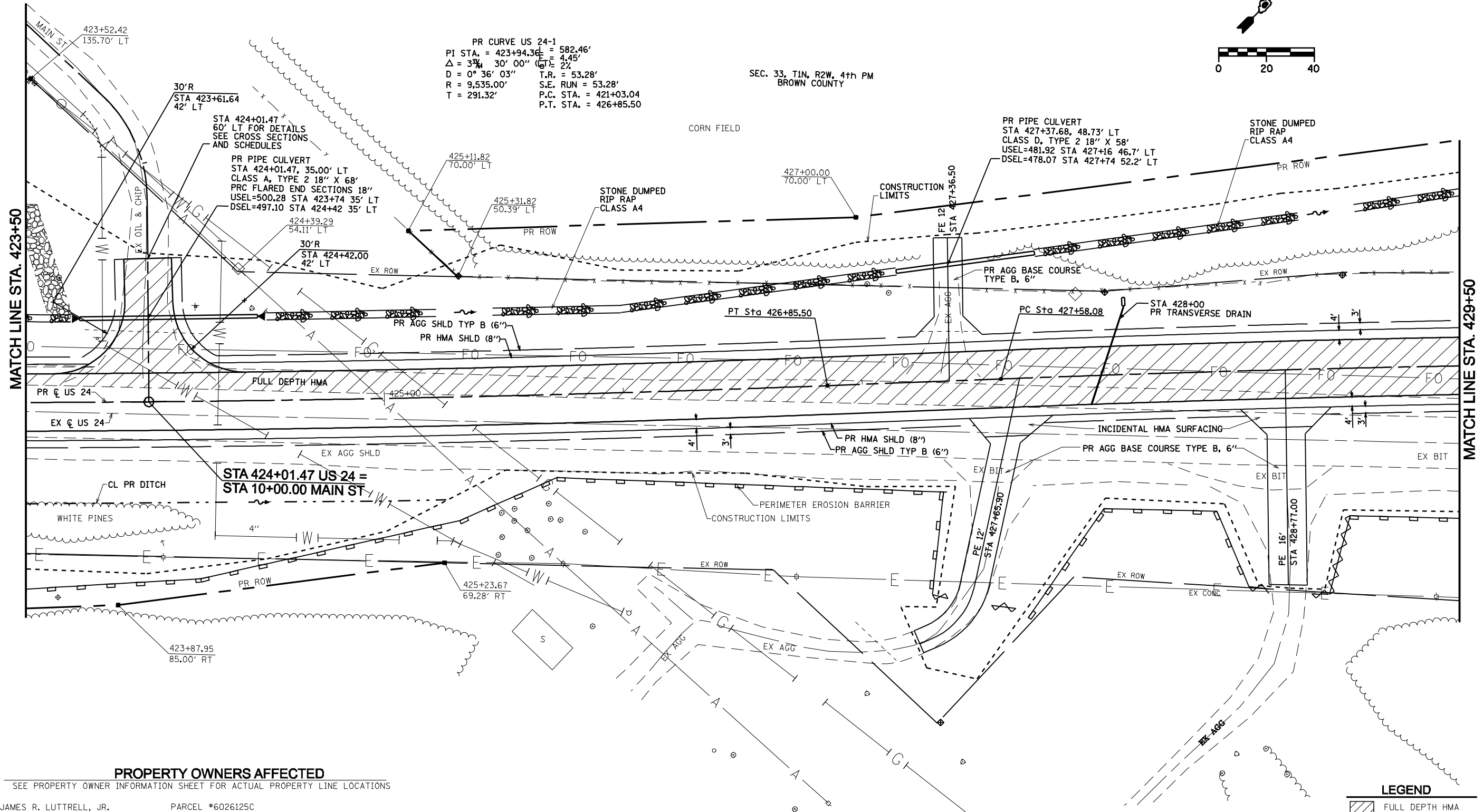

PROPERTY OWNERS AFFECTED

SEE PROPERTY OWNER INFORMATION SHEET FOR ACTUAL PROPERTY LINE LOCATIONS

JAMES R. LUTTRELL, JR.	PARCEL #6026125C
PHILLIP, KENNETH & MARY KOCH	PARCEL #6026126A
PHILLIP, KENNETH & MARY KOCH	PARCEL #6026126B
STEVEN LOGSDON	PARCEL #6026129B

LEGEND

- FULL DEPTH HMA
- STONE DUMPED RIPRAP