

STATE OF ILLINOIS
DEPARTMENT OF TRANSPORTATION

F.A.P. RTE.	SECTION	COUNTY	TOTAL SHEETS	SHEET NO.
317	**	*	196	92
STA. 429+50 TO STA. 435+50				
FED. ROAD DIST. NO.	ILLINOIS	FED. AID PROJECT		
* BROWN & SCHUYLER CONTRACT NO. 72432				
* * 9RS-4, (10,11) RS-3; (10B-1) R				
SHEET 20 OF 123				

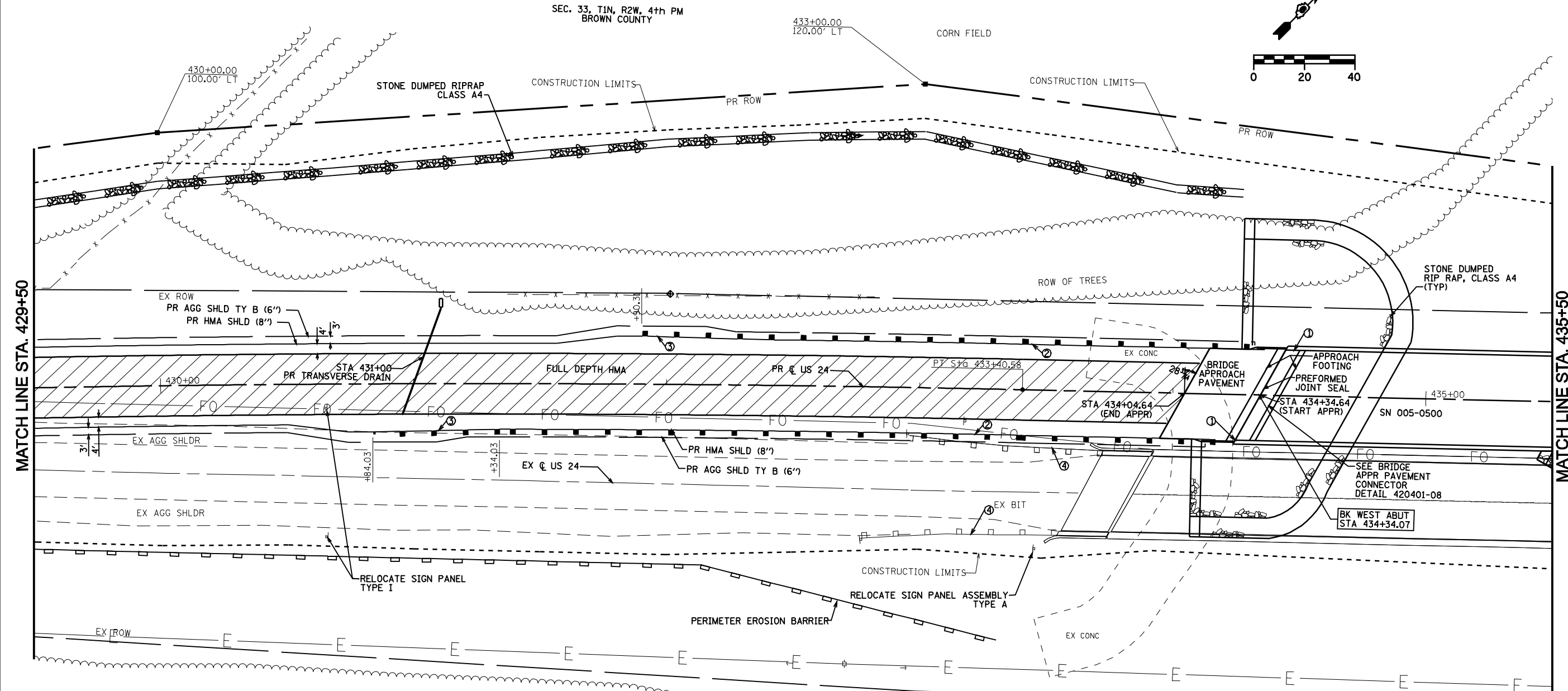

MATCH LINE STA. 429+50

MATCH LINE STA. 435+50

SEC. 33, T1N, R2W, 4th PM
BROWN COUNTY

433+00.00
120.00' LT
CORN FIELD

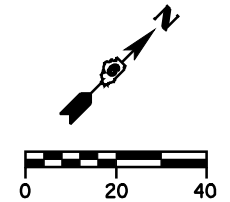

PR CURVE US 24-2
PI STA. = 430+49.42
 $\Delta = 3^{\circ} 30' 01''$ (RT)
D = 0° 36' 03"
R = 9,535.00'
T = 291.34'
L = 582.50'
E = 4.45'
e = 2%
T.R. = 53.28'
S.E. RUN = 53.28'
PC STA = 427+58.08
PT STA = 433+40.58

PROPERTY OWNERS AFFECTED

SEE PROPERTY OWNER INFORMATION SHEET FOR ACTUAL PROPERTY LINE LOCATIONS
PHILLIP, KENNETH & MARY KOCH PARCEL #6026126B

PROPOSED PLAN SHEET KEY

- ① PR TBT, TYPE 6
- ② PR SPBGR, TYPE A
- ③ PR TBT, TYPE I (SPECIAL) TANGENT
- ④ GUARDRAIL REMOVAL

LEGEND

- FULL DEPTH HMA
- STONE DUMPED RIPRAP