

F.A.P. RTE.	SECTION	COUNTY	TOTAL SHEETS	SHEET NO.
322	11-12	CHRISTIAN	284	46
STA.	TO STA.			
FED. ROAD DIST. NO.	ILLINOIS	FED. AID PROJECT		

THE STAGE CONSTRUCTION SEQUENCE IS FOR INFORMATION ONLY. THE CONTRACTOR IS RESPONSIBLE FOR PLANNING AND EXECUTING THIS PROJECT WHICH SHALL BE SUBJECT TO THE APPROVAL OF THE ENGINEER.

**STAGE 1**

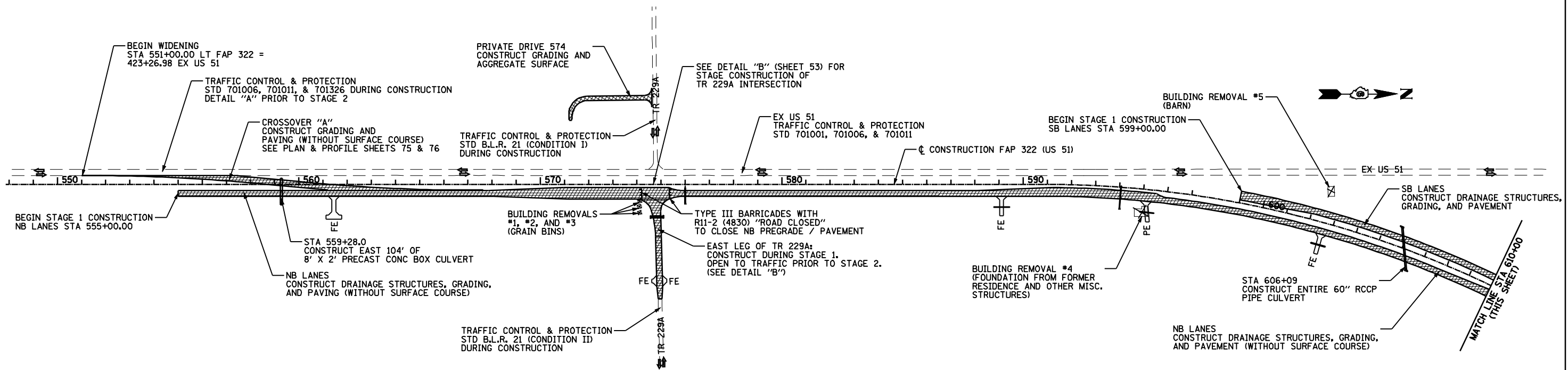

**NOTE:**  
 AT ALL TIMES THE NEXT SIDE ROAD TO THE NORTH AND SOUTH OF A CLOSED SIDE ROAD SHALL REMAIN OPEN TO THROUGH TRAFFIC.  
 PROVIDE ALL WEATHER ACCESS TO ALL PROPERTIES DURING CONSTRUCTION.  
 THE FINAL 2" HOT-MIX ASPHALT SURFACE LIFT TO BE PLACED AFTER STAGE 2 ON THE NORTHBOUND LANES AND CROSSOVER "A".

**LEGEND**

- CONSTRUCTION AREA - GRADING & PAVING
- CONSTRUCTION AREA - PAVING ONLY
- DIRECTION OF TRAFFIC

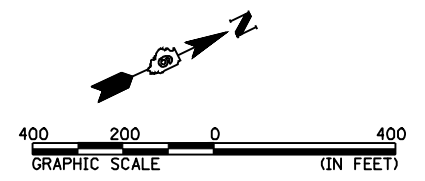
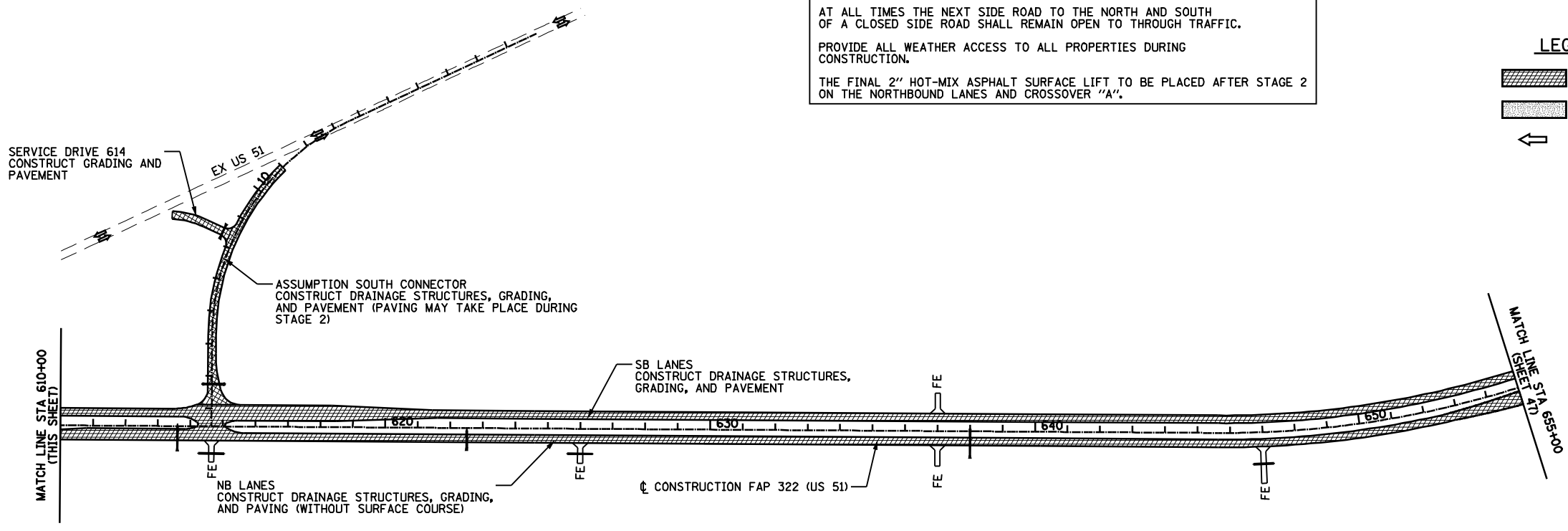

REVISIONS	
NAME	DATE

ILLINOIS DEPARTMENT OF TRANSPORTATION  
 TRAFFIC CONTROL AND STAGING  
 STAGE 1 - 548+00 TO 655+00  
 FAP 322 (US 51)  
 SECTION 11-12  
 CHRISTIAN COUNTY

SCALE: 1"=200'  
 DATE: 8/22/06  
 DRAWN BY: SEB  
 CHECKED BY: TLD

15-2018 014452404  
 \$FILE\$