

STATE OF ILLINOIS
DEPARTMENT OF TRANSPORTATION

F.A.P. RTE.	SECTION	COUNTY	TOTAL SHEETS	SHEET NO.
322	11-12	CHRISTIAN	284	87
STA.		TO STA.		
FED. ROAD DIST. NO.		ILLINOIS	FED. AID PROJECT	

NE 1/4 SEC 14, T12N, R1E, 3RD PM

PARCEL NO 6085148
CLETA MAXINE ROYER
SEE TABULATIONS ON SHEET 1

PARCEL NO 6085182 A, B & TE
BOARMAN BROTHERS, L.L.C.

TOTAL AREA = 35.728 ACRES
PROPOSED ROW AREA
TRACT B = 0.006 ACRES
EXISTING ROW AREA
TRACT A = 1.069 ACRES
TRACT B = 0.034 ACRES
TOTAL EXISTING ROW AREA = 1.103 ACRES
TOTAL ROW AREA = 1.109 ACRES
REMAINING AREA = 34.619 ACRES

PARCEL NO 6085188 & TE-1, TE-2, TE-3
MARK A. MILLER
ROBIN M. MILLER
SEE TABULATIONS ON SHEET 11

TEMPORARY EASEMENT TE = 0.012 ACRES
T.E. PURPOSE: CONSTRUCT ENTRANCE

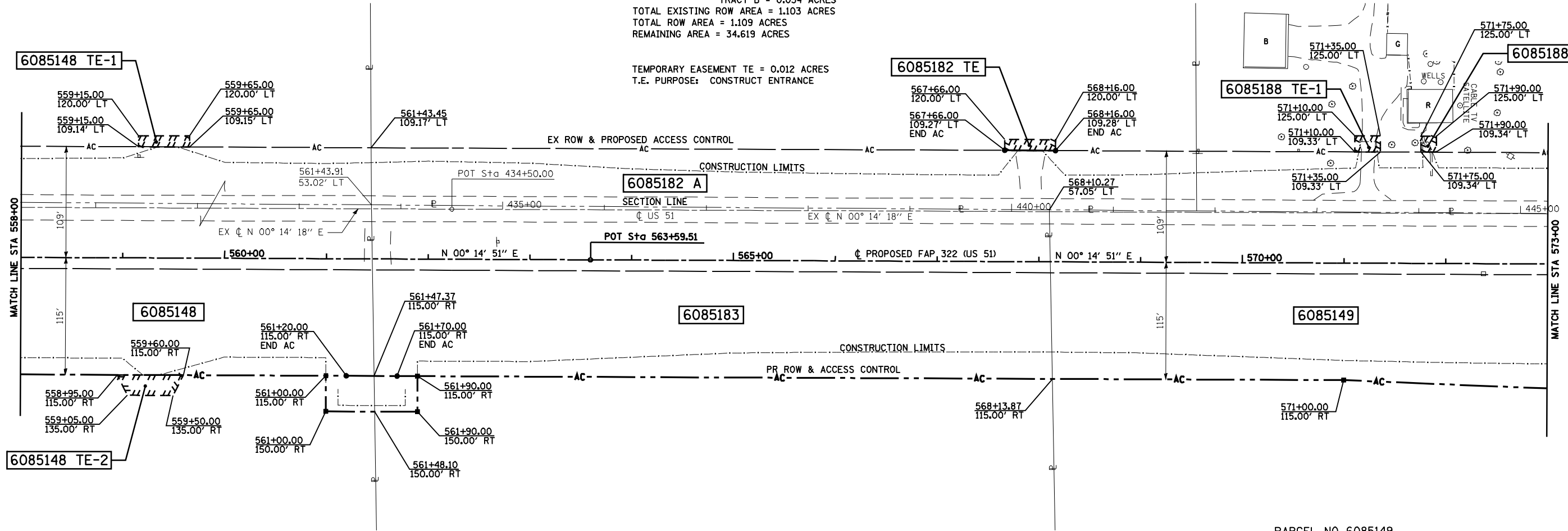

PARCEL NO 6085183
RODNEY ROYER,
JERRY ROYER, RICK ROYER
TOTAL AREA = 20.337 ACRES
REQUIRED ROW AREA = 1.629 ACRES
EXISTING ROW AREA = 0.961 ACRES
TOTAL ROW AREA = 2.590 ACRES
REMAINING AREA = 17.747 ACRES

PARCEL NO 6085149
JUDY WADE, JAMES ROYER,
PEGGY DIVELY
TOTAL AREA = 20.332 ACRES
REQUIRED ROW AREA = 1.739 ACRES
EXISTING ROW AREA = 1.212 ACRES
TOTAL ROW AREA = 2.951 ACRES
REMAINING AREA = 17.381 ACRES

PARCEL NO 6085148
CLETA MAXINE ROYER
SEE TABULATIONS ON SHEET 1

NW 1/4 SEC 13, T12N, R1E, 3RD PM

NOTES:
BEARINGS ARE BASED ON THE ILLINOIS STATE PLANE
COORDINATE SYSTEM, NAD83 1986 - WEST ZONE
SURVEYED IN ENGLISH.

PLAT DISTANCES AND STATIONING ARE IN GRID ENGLISH.
TO CONVERT TO GROUND DIVIDE BY GRID FACTOR.
GRID FACTOR = 1.00003150

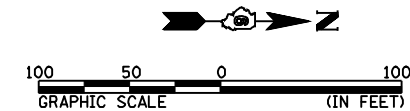

RIGHT OF WAY PLANS

ROUTE F.A.P. 322 (US 51)
SECTION 11-1
PROJECT
COUNTY CHRISTIAN
JOB NO. R-96-008-95
STA 558+00 TO STA 573+00
SCALE 1 = 50'