

STATE OF ILLINOIS  
DEPARTMENT OF TRANSPORTATION

SET PK NAIL &  
BOTTLE CAP  
NW CORNER  
SE 1/4  
SEC 11

F.A.P. RTE.	SECTION	COUNTY	TOTAL SHEETS	SHEET NO.
322	11-12	CHRISTIAN	284	89
STA. TO STA.		FED. ROAD DIST. NO. ILLINOIS FED. AID PROJECT		

PARCEL NO 6085155 TE  
CAROL ANN SMITH

TOTAL AREA = 180.742 ACRES  
REQUIRED ROW AREA = 0.000 ACRES  
EXISTING ROW AREA = 1.792 ACRES  
TOTAL ROW AREA = 1.792 ACRES  
REMAINING AREA = 178.950 ACRES

TEMPORARY EASEMENT = 0.348 ACRES  
T.E. PURPOSE: CONSTRUCT ENTRANCE

SE 1/4 SEC 11, T12N, R1E, 3RD PM

NE 1/4 SEC 11, T12N, R1E, 3RD PM

PARCEL NO 6085156  
JANEANE BARROR  
HEATHER RENEE IRVINE,  
& HOLLI NICOLE BARROR  
SEE TABULATIONS ON SHEET 5

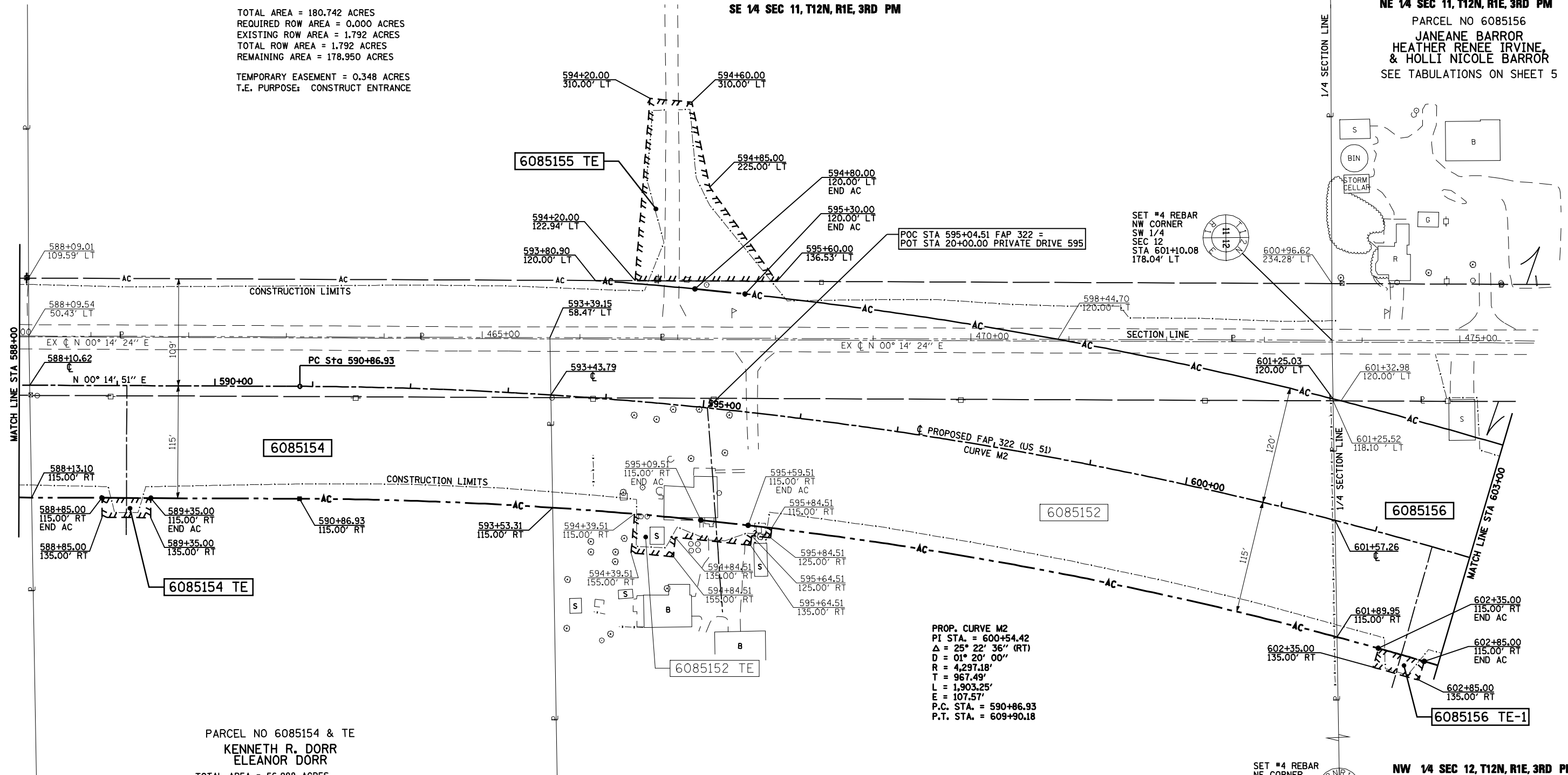

SET #4 REBAR  
NW CORNER  
SW 1/4  
SEC 12  
STA 601+10.08  
178.04' LT

SET #4 REBAR  
NE CORNER  
SE 1/4  
SEC 12

PROP. CURVE M2  
PI STA. = 600+54.42  
Δ = 25° 22' 36'' (RT)  
D = 01° 20' 00''  
R = 4,297.18'  
T = 967.49'  
L = 1,903.25'  
E = 107.57'  
P.C. STA. = 590+86.93  
P.T. STA. = 609+90.18

PARCEL NO 6085154 & TE  
KENNETH R. DORR  
ELEANOR DORR  
TOTAL AREA = 56.888 ACRES  
REQUIRED ROW AREA = 1.296 ACRES  
EXISTING ROW AREA = 0.747 ACRES  
TOTAL ROW AREA = 2.043 ACRES  
REMAINING AREA = 54.845 ACRES  
TEMPORARY EASEMENT = 0.023 ACRES  
T.E. PURPOSE: CONSTRUCT ENTRANCE

SW 1/4 SEC 12, T12N, R1E, 3RD PM

PARCEL NO 6085152 & TE  
LELAH ROSE HEBERT

TOTAL AREA = 65.133 ACRES  
REQUIRED ROW AREA = 3.009 ACRES  
EXISTING ROW AREA = 1.132 ACRES  
TOTAL ROW AREA = 4.141 ACRES  
REMAINING AREA = 60.992 ACRES  
TEMPORARY EASEMENT = 0.080 ACRES  
T.E. PURPOSE: BUILDING REMOVAL

NOTES:  
BEARINGS ARE BASED ON THE ILLINOIS STATE PLANE  
COORDINATE SYSTEM, NAD83 1986 - WEST ZONE  
SURVEYED IN ENGLISH.

PLAT DISTANCES AND STATIONING ARE IN GRID ENGLISH.  
TO CONVERT TO GROUND DIVIDE BY GRID FACTOR.  
GRID FACTOR = 1.00003150

NW 1/4 SEC 12, T12N, R1E, 3RD PM

RIGHT OF WAY PLANS

ROUTE F.A.P. 322 (US 51)  
SECTION 11-1  
PROJECT  
COUNTY CHRISTIAN  
JOB NO. R-96-008-95  
STA 588+00 TO STA 603+00  
SCALE 1 = 50'

