

STA. 11+00.00 - 14+71.00
(CONGRESS STREET)

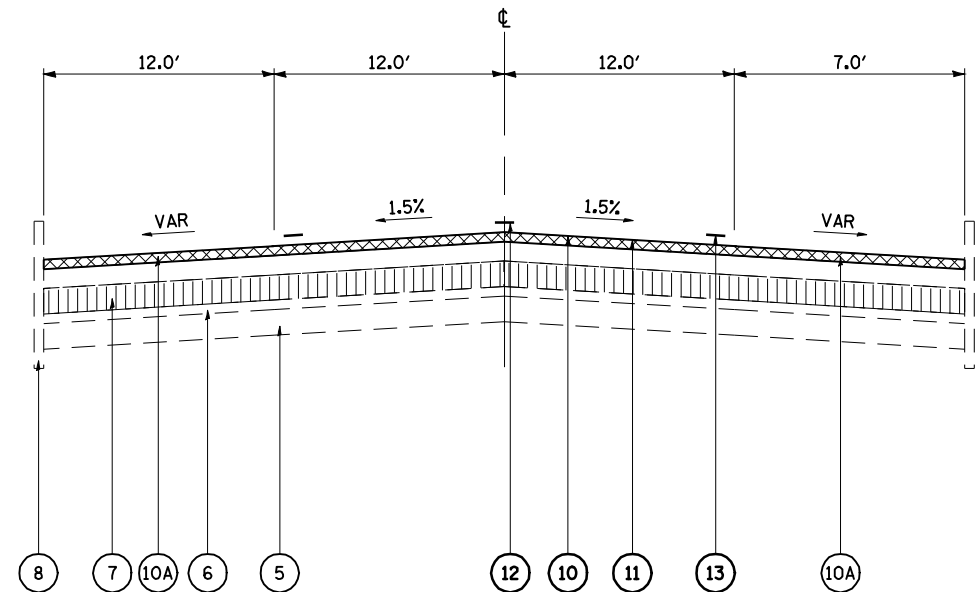

STA. 14+71.00 - 18+50.00
(CONGRESS STREET)

LEGEND

- ① EXISTING PCC PAVEMENT (9-6-9)
- ② EXISTING HOT-MIX ASPHALT SURFACE COURSE
- ③ EXISTING PCC WIDENING (8")
- ④ EXISTING CONCRETE CURB & GUTTER
- ⑤ EXISTING NATURAL CEMENT BASE (4")
- ⑥ EXISTING SAND CUSHION (1 1/2")
- ⑦ EXISTING BRICK ON EDGE
- ⑧ EXISTING SANDSTONE CURB
- ⑨ EXISTING OPEN-GRADED ASPHALT FRICTION COURSE
- ⑩ PROPOSED HOT-MIX ASPHALT SURFACE REMOVAL (2")
- ⑩A PROPOSED HOT-MIX ASPHALT SURFACE REMOVAL, VARIABLE DEPTH
- ⑪ PROPOSED HOT-MIX ASPHALT SURFACE COURSE, MIX "D" (2")
- ⑫ PROPOSED PREFORMED PLASTIC PAVEMENT MARKING, LINE, SKIP-DASH, YELLOW (5")
- ⑬ PROPOSED THERMOPLASTIC PAVEMENT MARKING, LINE, SOLID, WHITE (5")

••NOTE: MAINLINE OVERLAY THICKNESS 3/4" GREATER THAN PARKING LANE OVERLAY.
MILL 2" ALONG GUTTER LINE AND VARY DEPTH OF MILLING ACROSS PARKING LANE TO
MATCH MILLED DEPTH AT MAINLINE EDGE OF PAVEMENT.

FILE NAME =	USER NAME = laughlinr1	DESIGNED -	REVISED -
es:\pwork\PWIDOT\LAUGHLINRL\0177182\0672B40-ah-typical.dgn		DRAWN -	REVISED -
	PLOT SCALE = 10.0000 ' / IN.	CHECKED -	REVISED -
	PLOT DATE = Mar-25-2010 04:01:39PM	DATE -	REVISED -

**STATE OF ILLINOIS
DEPARTMENT OF TRANSPORTATION**

TYPICAL SECTIONS

SCALE: SHEET NO. 7 OF 17 SHEETS STA. TO STA.

F.A.P. RTE.	SECTION	COUNTY	TOTAL SHEETS	SHEET NO.
317	11RS-4 & (6CS)RS-4,I	SCHUYLER	7	17
CONTRACT NO. 72B40			ILLINOIS FED. AID PROJECT	