

STATE OF ILLINOIS
DEPARTMENT OF TRANSPORTATION
DIVISION OF HIGHWAYS

PROPOSED
HIGHWAY PLANS

FAP ROUTE 310 (US 67)
SECTION D6 BUILDING DEMOLITION 2010
CASS, MORGAN, SCHUYLER COUNTIES

C-96-150-10

FOR INDEX OF SHEETS, SEE SHEET NO. 2

F.A.P. RTE.	SECTION	COUNTY	TOTAL SHEETS	SHEET NO.
310	.	**	9	1
		ILLINOIS	CONTRACT NO. 72D26	

* D6 BUILDING DEMOLITION 2010
 ** CASS, MORGAN, SCHUYLER COUNTIES

D-96-150-10

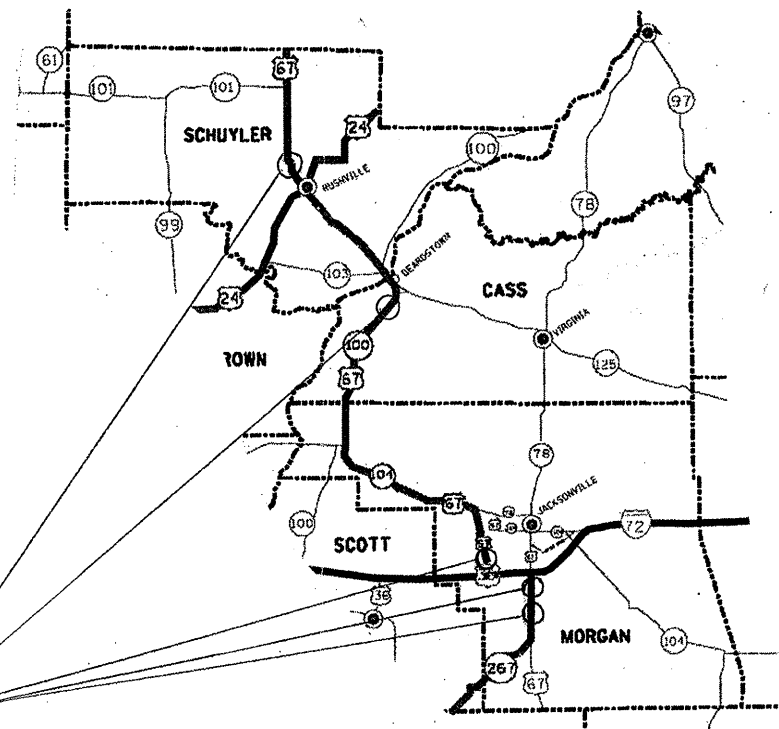
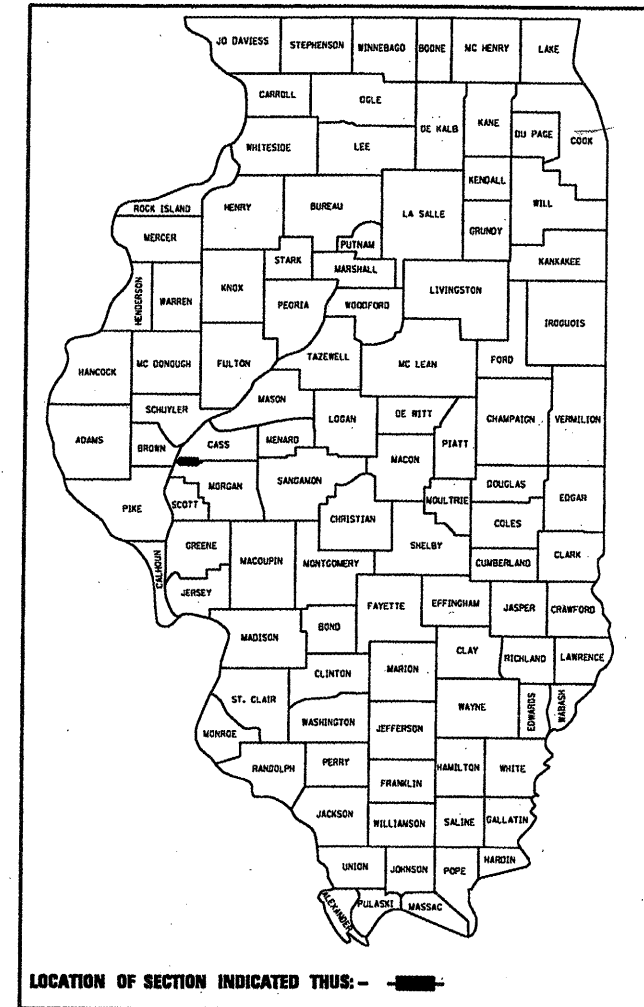

DEMOLITION LOCATIONS

NET LENGTH OF PROJECT = FT. = MILE

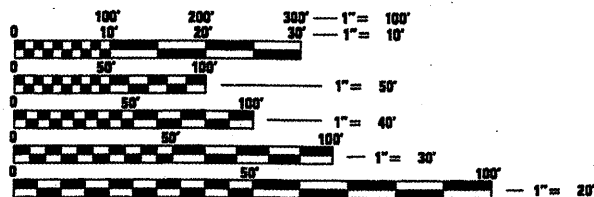

FULL SIZE PLANS HAVE BEEN PREPARED USING STANDARD ENGINEERING SCALES. REDUCED SIZED PLANS WILL NOT CONFORM TO STANDARD SCALES. IN MAKING MEASUREMENTS ON REDUCED PLANS, THE ABOVE SCALES MAY BE USED.

J.U.L.I.E.
 JOINT UTILITY LOCATION INFORMATION FOR EXCAVATION
 1-800-892-0123
 OR 811

PROJECT ENGINEER JOHN NEGANGARD (217)782-6990
 PROJECT MANAGER JULIET SHOULTZ (217)785-2739

IMPROVEMENT CONSISTS OF BUILDING REMOVAL, SEPTIC TANK REMOVAL, AND CLEARING OF THE SURROUNDING AREA

CONTRACT NO. 72D26

STATE OF ILLINOIS
 DEPARTMENT OF TRANSPORTATION
 DIVISION OF HIGHWAYS

SUBMITTED January 15, 2010
Ryan Z. D... 2010
 DEPUTY DIRECTOR OF HIGHWAYS, REGION ENGINEER

March 19, 2010
Scott E. Stitt P.E. 100
 active ENGINEER OF DESIGN AND ENVIRONMENT

March 19, 2010
Christine M. Reed 100
 DIRECTOR OF HIGHWAYS, CHIEF ENGINEER

PRINTED BY THE AUTHORITY
OF THE STATE OF ILLINOIS

INDEX OF SHEETS

- 1 COVER SHEET
- 2 INDEX OF SHEETS, LIST OF STANDARDS, COMMITMENTS, AND SIGNATURE SHEET
- 3 - 4 SUMMARY OF QUANTITIES, SCHEDULES
- 5 - 9 PLAN SHEET

STANDARDS

- 000001 - 05
- 280001 - 05
- 701001 - 02
- 701006 - 03
- 701901 - 01

COMMITMENTS

- ALL ENTRANCES CURRENTLY IN USE SHALL REMAIN ACCESSIBLE BOTH DURING AND AFTER CONSTRUCTION.
- THE FIELD/RESIDENT ENGINEER SHALL CONTACT STUDIES AND PLANS CONCERNING ANY MAJOR PLAN CHANGES TO MAKE SURE NO PREVIOUS COMMITMENTS (NOT LISTED) WERE MADE AFFECTING THE DESIGN, AND ALLOW AN IMPROVED DESIGN FOR FUTURE PROJECTS.
- NO LANE CLOSURES WOULD BE ALLOWED WITHOUT FLAGGER PROTECTION.

THE ENGINEER IS TO CONTACT DISTRICT 6, STUDIES & PLANS, ENVIRONMENT SECTION (DENNIS O'CONNELL AT 217-785-9727) TO COORDINATE WITH ITARP (DAVE NOLAN AT 1-309-833-3097) PRIOR TO COMMENCING WORK.

DISTRICT SIX	
EXAMINED <u>January 5</u>	20 <u>10</u>
<i>[Signature]</i>	
OPERATIONS ENGINEER	
EXAMINED <u>December 28</u>	20 <u>09</u>
<i>[Signature]</i>	
PROGRAM DEVELOPMENT ENGINEER	
EXAMINED <u>Dec 29</u>	20 <u>09</u>
<i>[Signature]</i>	
PROGRAM IMPLEMENTATION ENGINEER	

* D-6 BUILDING DEMOLITION 2010
 ** CASS, MORGAN, SCHUYLER COUNTIES

FILE NAME =	USER NAME = jonestm	DESIGNED -	REVISED -	STATE OF ILLINOIS DEPARTMENT OF TRANSPORTATION	INDEX OF SHEETS, STANDARD, COMMITMENTS, AND SIGNATURE SHEET	F.A.P. RTE. 310	SECTION .	COUNTY ..	TOTAL SHEETS 9	SHEET NO. 2
cr\p\work\PW100T\JONESTM\d0178509\Sh...	enNotes.dgn	DRAWN -	REVISED -							
	PLOT SCALE = 100.0000 / IN.	CHECKED -	REVISED -							
	PLOT DATE = Jan-22-2010 11:24:06AM	DATE -	REVISED -		SCALE:	SHEET NO.	OF	SHEETS	STA.	TO STA.
										ILLINOIS FED. AID PROJECT

CONTRACT NO. 72D26

Cass Co. | Morgan Co. | Schuyler Co.

				D6 Building Demolition 2010 100 % State Const. Code Y004			
Z0015500	DEBRIS REMOVAL	L SUM	1		1		
Z0049901	REMOVAL AND DISPOSAL OF NON-FRIABLE ASBESTOS, BLDG 1	L SUM	1		1		
25000200	SEEDING, CLASS 2	ACRE	0.75	0.20	0.30	0.25	
25000400	NITROGEN FERTILIZER NUTRIENT	POUND	67.50	18.00	27.00	22.50	
25000500	PHOSPORUS FERTILIZER NUTRIENT	POUND	67.50	18.00	27.00	22.50	
25000600	POTASSIUM FERTILIZER NUTRIENT	POUND	67.50	18.00	27.00	22.50	
25100115	MULCH, METHOD 2	ACRE	0.75	0.20	0.30	0.25	
28000250	TEMPORARY EROSION CONTROL SEEDING	POUND	75.00	20.00	30.00	25.00	
67100100	MOBILIZATION	L SUM	1	0.33	0.34	0.33	
67201000	SEALING ABANDONED WATER WELLS	EACH	10	4	4	2	

FILE NAME =
c:\pwork\p\1007\LAUGHLINRL\0178589\

USER NAME = loughlinr1
672026-shr500.dgn
PLOT SCALE = 100.0000' / IN.
PLOT DATE = Jan-22-2010 01:47:59PM

DESIGNED -
DRAWN -
CHECKED -
DATE -

REVISED -
REVISED -
REVISED -
REVISED -

STATE OF ILLINOIS
DEPARTMENT OF TRANSPORTATION

SUMMARY OF QUANTITIES,
SCHEDULES

SCALE: SHEET NO. OF SHEETS STA. TO STA.

* D6 BUILDING DEMOLITION 2010
** CASS, MORGAN, SCHUYLER COUNTIES

F.A.P. RTE.	SECTION	COUNTY	TOTAL SHEETS	SHEET NO.
310	.	**	9	3
CONTRACT NO. 72D26				
ILLINOIS FED. AID PROJECT				

				D6 Building Demolition 2010 100 % State Const. Code Y004		
Code No.	Item	Unit	Total	CASS COUNTY	MORGAN COUNTY	SCHUYLER COUNTY
X0488100	REMOVING EXISTING SEPTIC TANK	EACH	6	4	1	1
X2010505	CLEARING, SPECIAL	L SUM	1		1	
X5011100	FOUNDATION REMOVAL	EACH	1	1		
Z0007601	BUILDING REMOVAL NO. 1	L SUM	1		1	
Z0007602	BUILDING REMOVAL NO. 2	L SUM	1		1	
Z0007603	BUILDING REMOVAL NO. 3	L SUM	1		1	
Z0007604	BUILDING REMOVAL NO. 4	L SUM	1	1		
Z0007605	BUILDING REMOVAL NO. 5	L SUM	1		1	
Z0007606	BUILDING REMOVAL NO. 6	L SUM	1		1	
Z0007607	BUILDING REMOVAL NO. 7	L SUM	1			1
Z0007608	BUILDING REMOVAL NO. 8	L SUM	1			1
Z0007609	BUILDING REMOVAL NO. 9	L SUM	1			1
Z0007610	BUILDING REMOVAL NO. 10	L SUM	1			1
Z0007611	BUILDING REMOVAL NO. 11	L SUM	1		1	

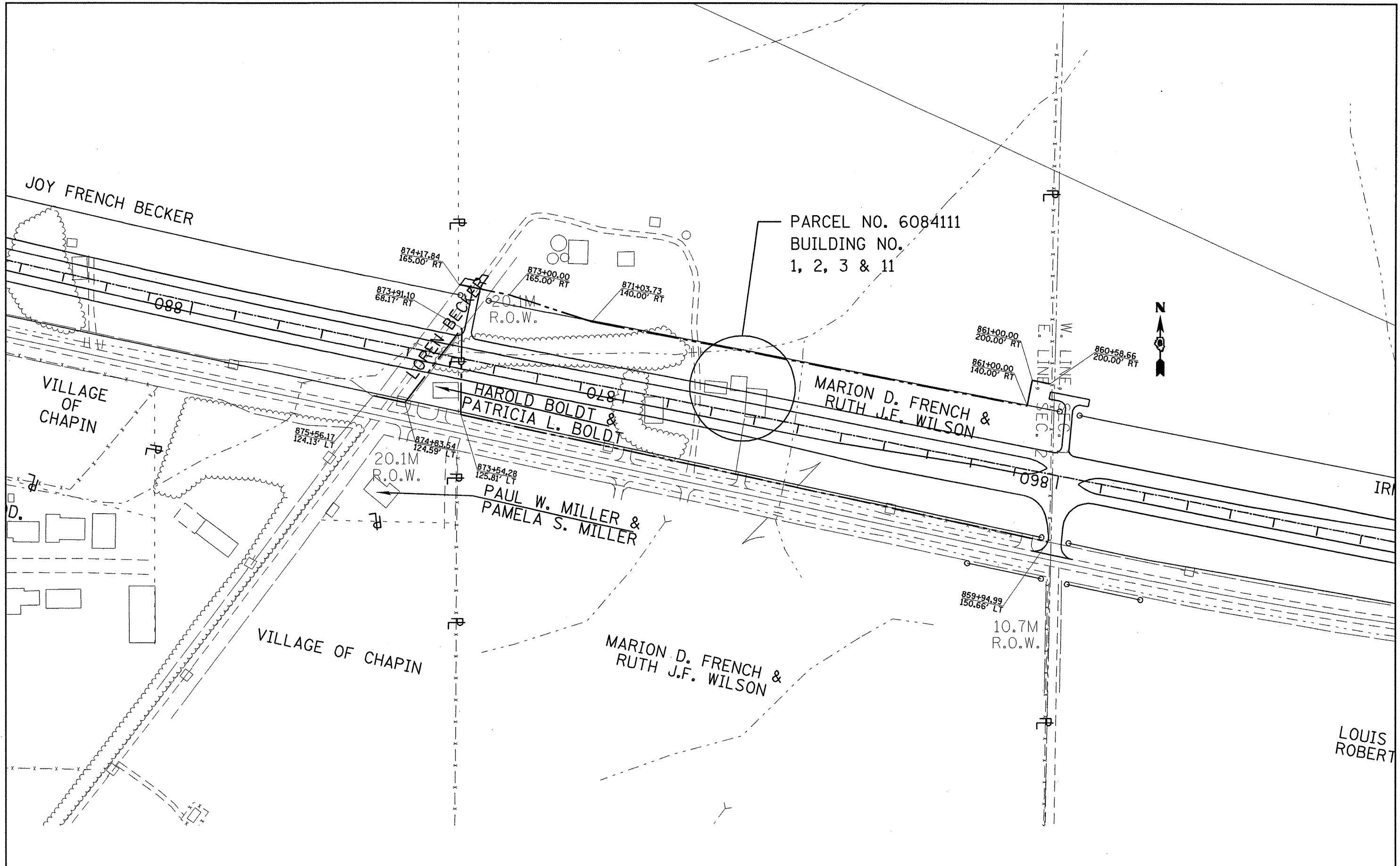

PARCEL NO. 6084111
 BUILDING NO.
 1, 2, 3 & 11



FILE NAME =	USER NAME = laughtl	DESIGNED -	REVISED -
e:\pwork\PWIDOT\LAUGHLINRL\d0178509\672026-StdPlan.dgn		DRAWN -	REVISED -
PLOT SCALE = 200.0000' / IN.		CHECKED -	REVISED -
PLOT DATE = Jan-22-2010 01:48:07PM		DATE -	REVISED -

STATE OF ILLINOIS
DEPARTMENT OF TRANSPORTATION

PLAN VIEW

SCALE: SHEET NO. OF SHEETS STA. TO STA.

F.A.P. RTE.	SECTION	COUNTY	TOTAL SHEETS	SHEET NO.
310	.	**	9	5
CONTRACT NO. 72026			ILLINOIS FED. AID PROJECT	

* D6 BUILDING DEMOLITION 2010
 ** CASS, MORGAN, SCHUYLER COUNTIES

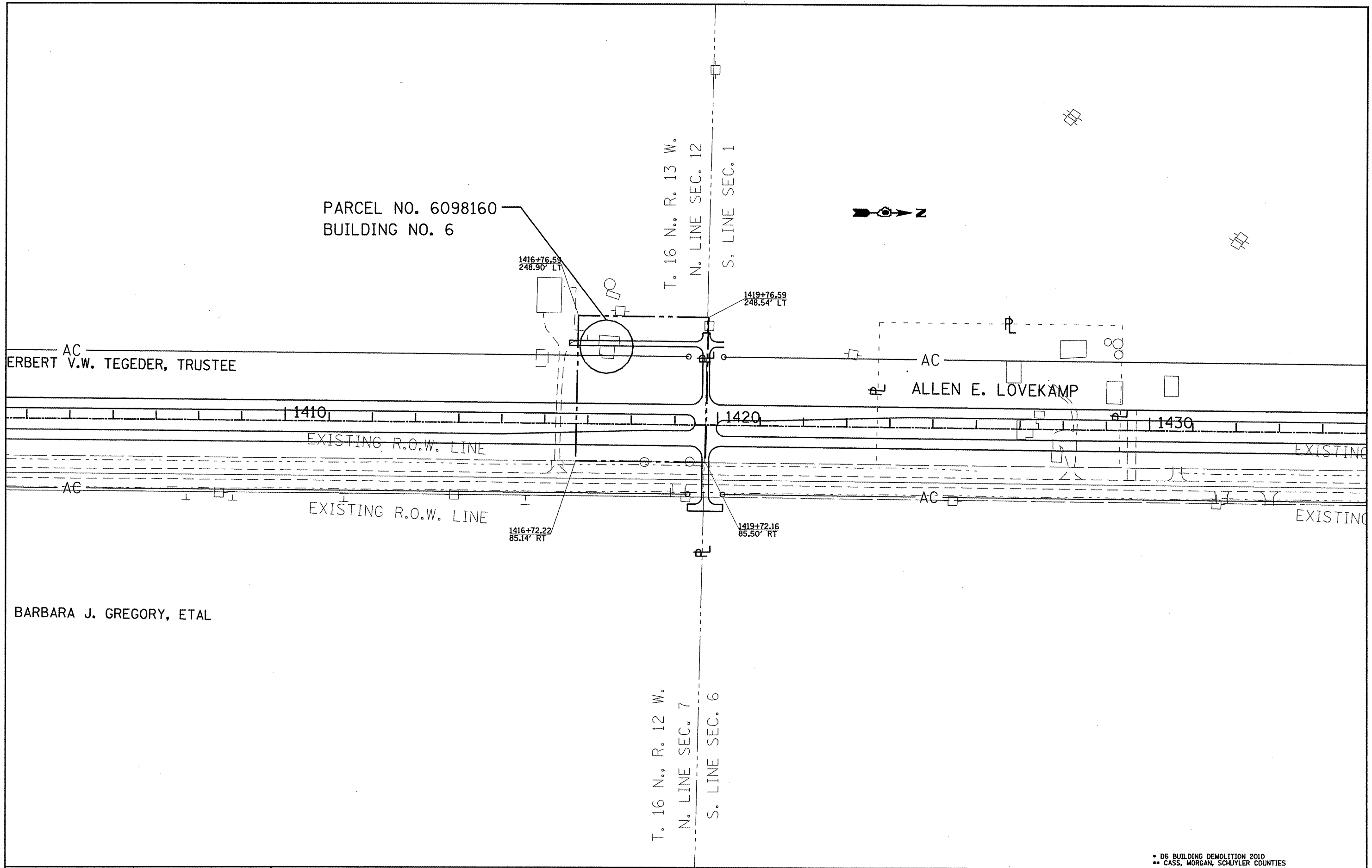

• D6 BUILDING DEMOLITION 2010
** CASS, MORGAN, SCHUYLER COUNTIES

FILE NAME =
c:\pw\work\PWIDOT\LAUGHLINRL\d0178509\

USER NAME = laughlinr1
72D26-ShrPln.dgn
PLOT SCALE = 200.0000' / IN.
PLOT DATE = Jan-22-2010 01:49:13PM

DESIGNED -
DRAWN -
CHECKED -
DATE -

REVISED -
REVISED -
REVISED -
REVISED -

STATE OF ILLINOIS
DEPARTMENT OF TRANSPORTATION

SCALE: SHEET NO. OF SHEETS STA. TO STA.

F.A.P. RTE.	SECTION	COUNTY	TOTAL SHEETS	SHEET NO.
310	.	**	9	6
CONTRACT NO. 72D26				
ILLINOIS FED. AID PROJECT				

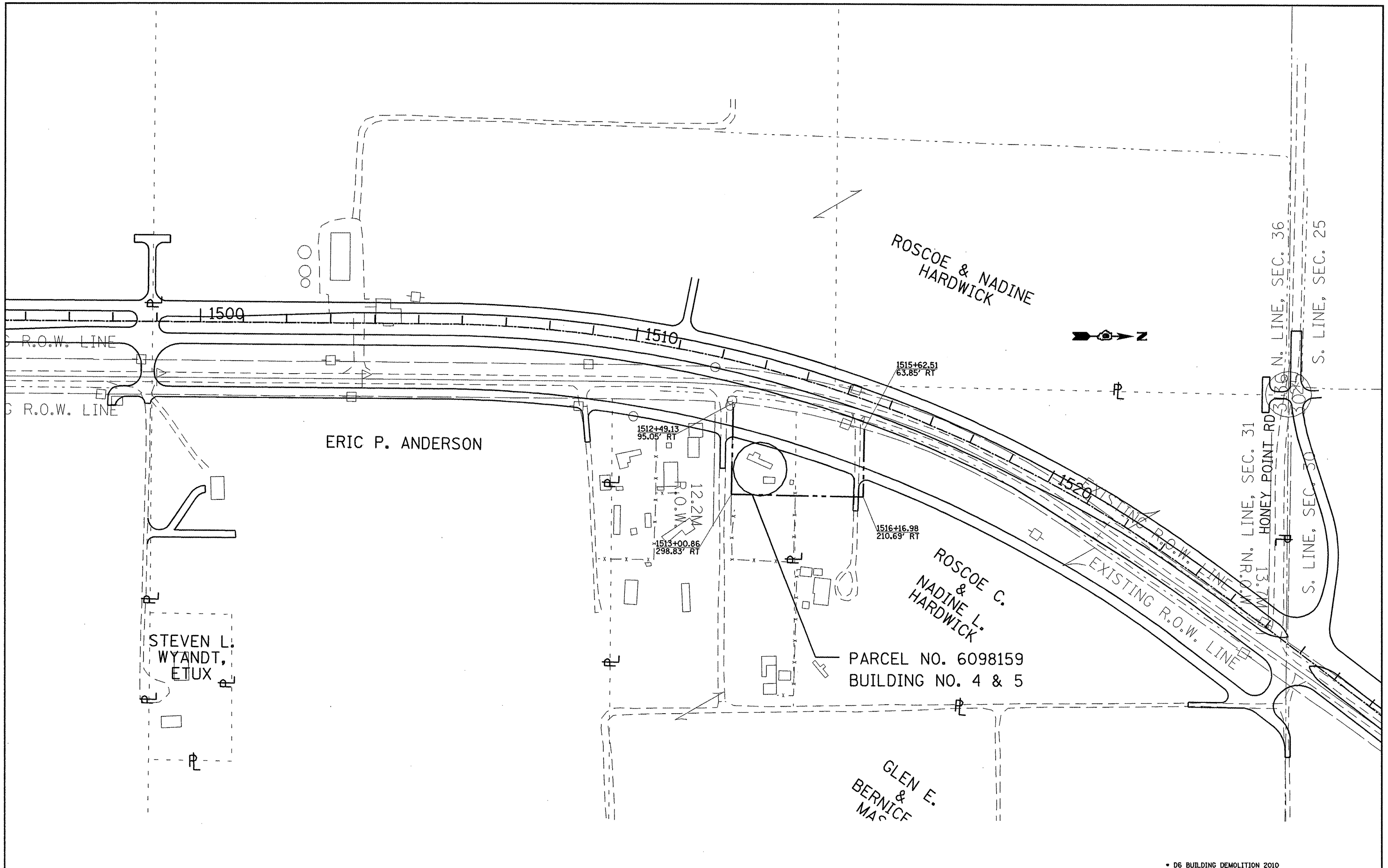

PARCEL NO. 6098159
BUILDING NO. 4 & 5

• D6 BUILDING DEMOLITION 2010
•• CASS, MORGAN, SCHUYLER COUNTIES

FILE NAME =	USER NAME = loughlinc1	DESIGNED -	REVISED -
c:\pwork\k\p\WIDOT\LAUGHLIN\RL\d0178509\72026-ShtPlan.dgn		DRAWN -	REVISED -
PLOT SCALE = 200.0000' / IN.		CHECKED -	REVISED -
PLOT DATE = Jan-22-2010 01:48:18PM		DATE -	REVISED -

STATE OF ILLINOIS
DEPARTMENT OF TRANSPORTATION

PLAN VIEW				
SCALE:	SHEET NO.	OF	SHEETS	STA. TO STA.

F.A.P. RTE.	SECTION	COUNTY	TOTAL SHEETS	SHEET NO.
310	.	••	9	7
CONTRACT NO. 72026				
[ILLINOIS] FED. AID PROJECT				

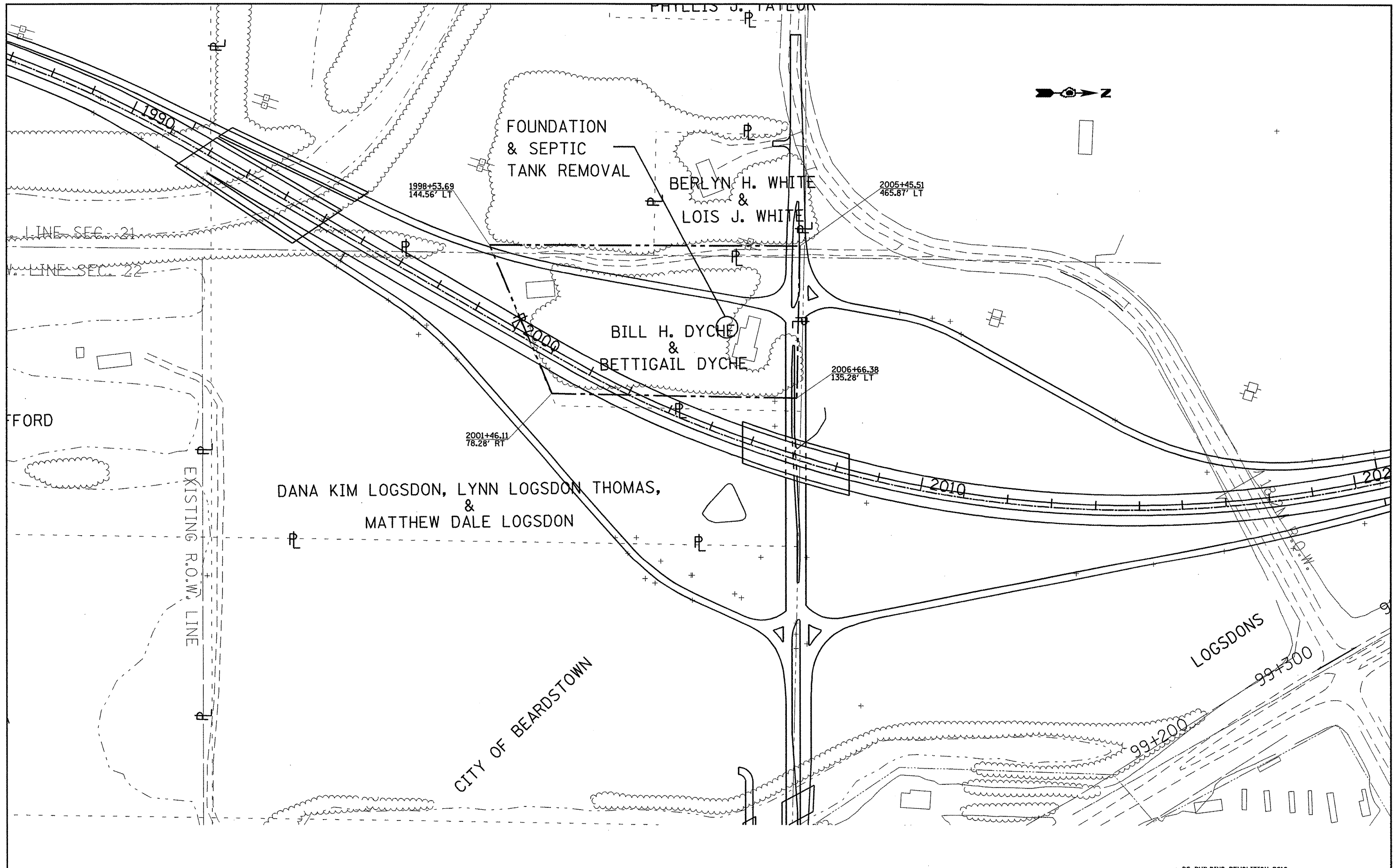

FILE NAME =	USER NAME = teughlinr1	DESIGNED -	REVISED -
c:\pw-work\PMIDOT\LAUGHLINRL\d01785091	72026-ShrP1andgr	DRAWN -	REVISED -
	PLOT SCALE = 200.0000 "/td> <td>CHECKED -</td> <td>REVISED -</td>	CHECKED -	REVISED -
	PLOT DATE = Jan-22-2010 01:48:24PM	DATE -	REVISED -

**STATE OF ILLINOIS
DEPARTMENT OF TRANSPORTATION**

PLAN VIEW				
SCALE:	SHEET NO.	OF SHEETS	STA.	TO STA.

* D6 BUILDING DEMOLITION 2010 ** CASS, MORGAN, SCHUYLER COUNTIES				
F.A.P. RTE. 310	SECTION .	COUNTY ..	TOTAL SHEETS 9	SHEET NO. 8
CONTRACT NO. 72026				
ILLINOIS FED. AID PROJECT				

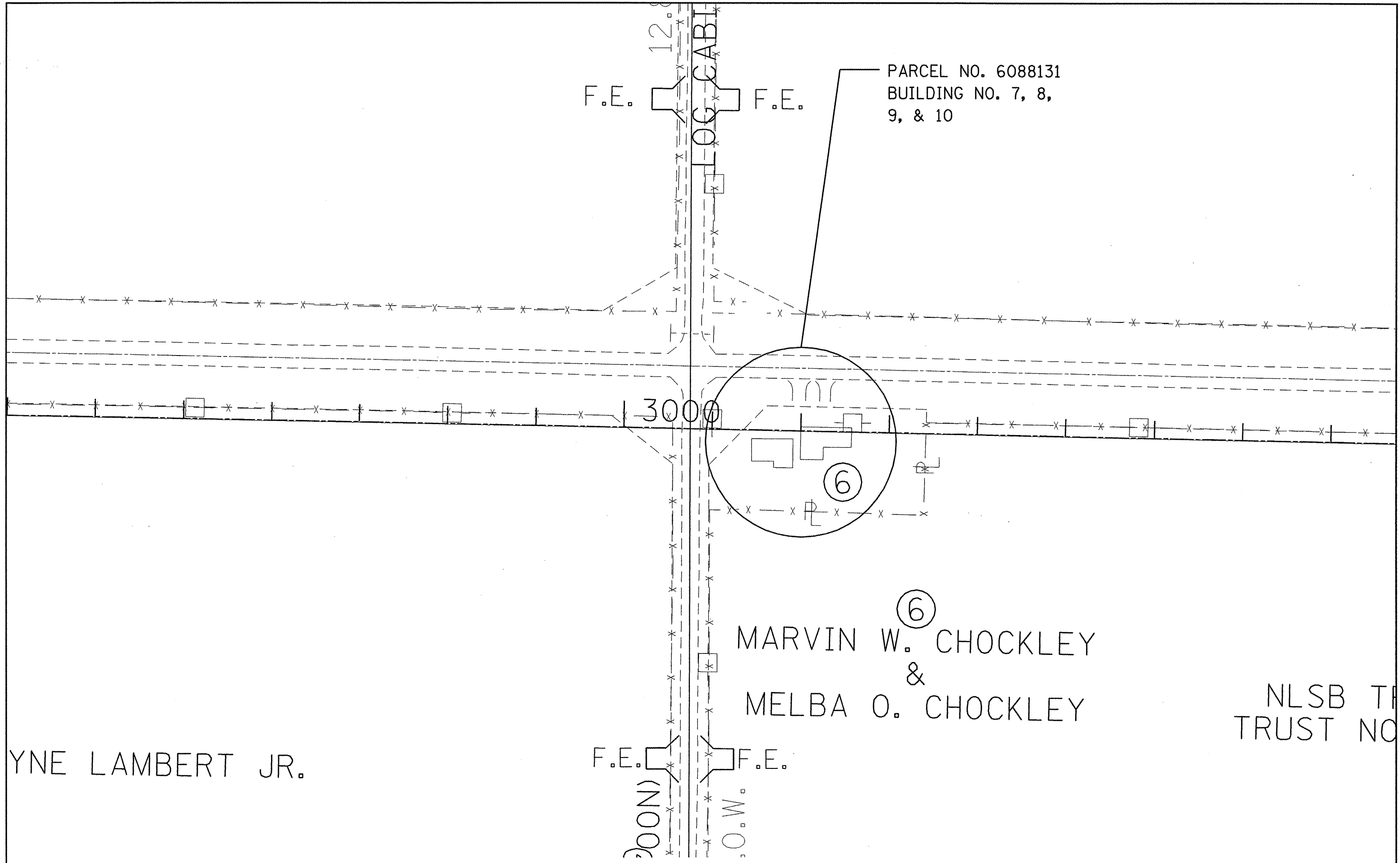

YNE LAMBERT JR.

NLSB TR
TRUST NO

FILE NAME = c:\pwwork\pwwid\LAUGHLIN\j0178509\72026-ShtPlan.dgn	USER NAME = laughlinr1	DESIGNED -	REVISED -	STATE OF ILLINOIS DEPARTMENT OF TRANSPORTATION	PLAN VIEW	F.A.P. RTE.	SECTION	COUNTY	TOTAL SHEETS	SHEET NO.
	PLOT SCALE = 100.0000' / IN.	CHECKED -	REVISED -			310	*	**	9	9
PLOT DATE = Jan-22-2010 01:49:29PM	DATE -	REVISED -	REVISED -	SCALE:	SHEET NO. OF SHEETS STA. TO STA.	CONTRACT NO. 72026 [ILLINOIS] FED. AID PROJECT				

* D6 BUILDING DEMOLITION 2010
** CASS, MORGAN, SCHUYLER COUNTIES