

**SECTION THRU WINGWALL**

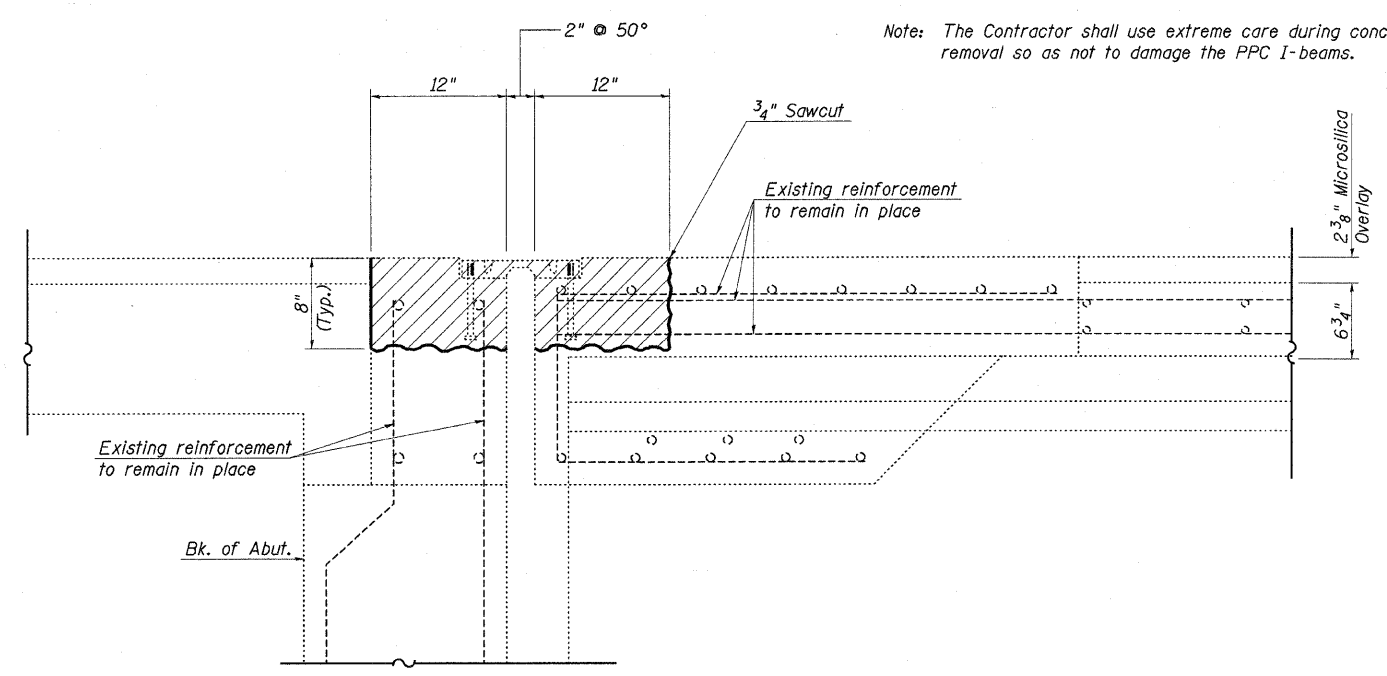

**SECTION A-A**

(Near  $\bar{C}$  of Roadway)

- Existing Reinforcement
- Proposed Reinforcement

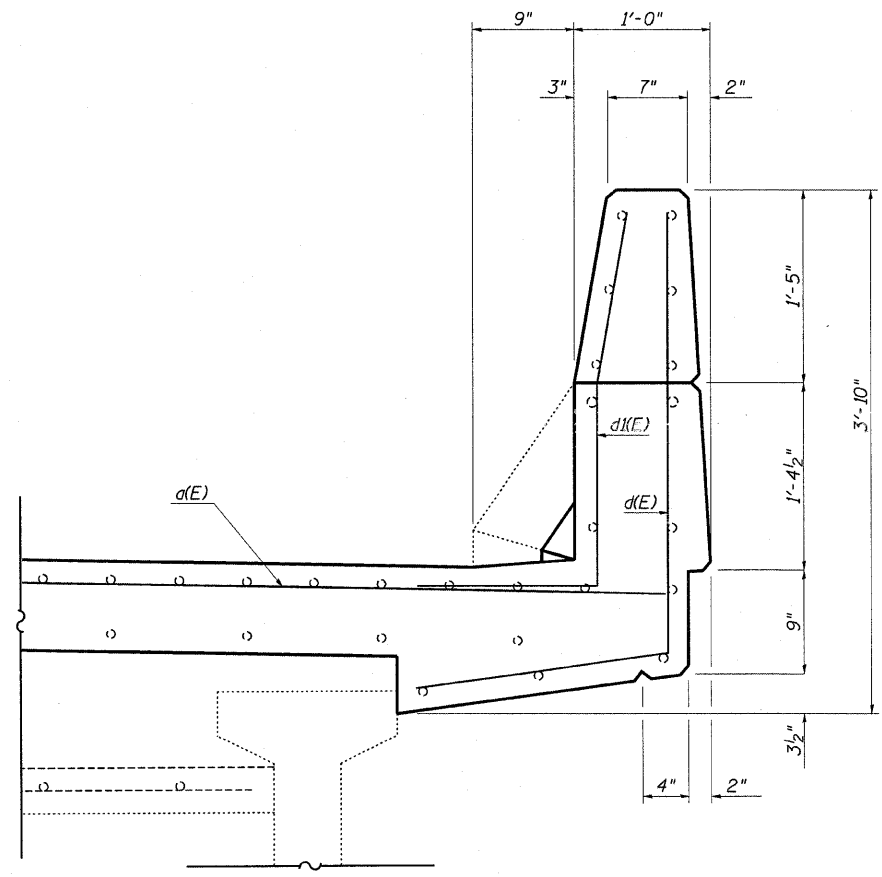

**SECTION THRU PARAPET**

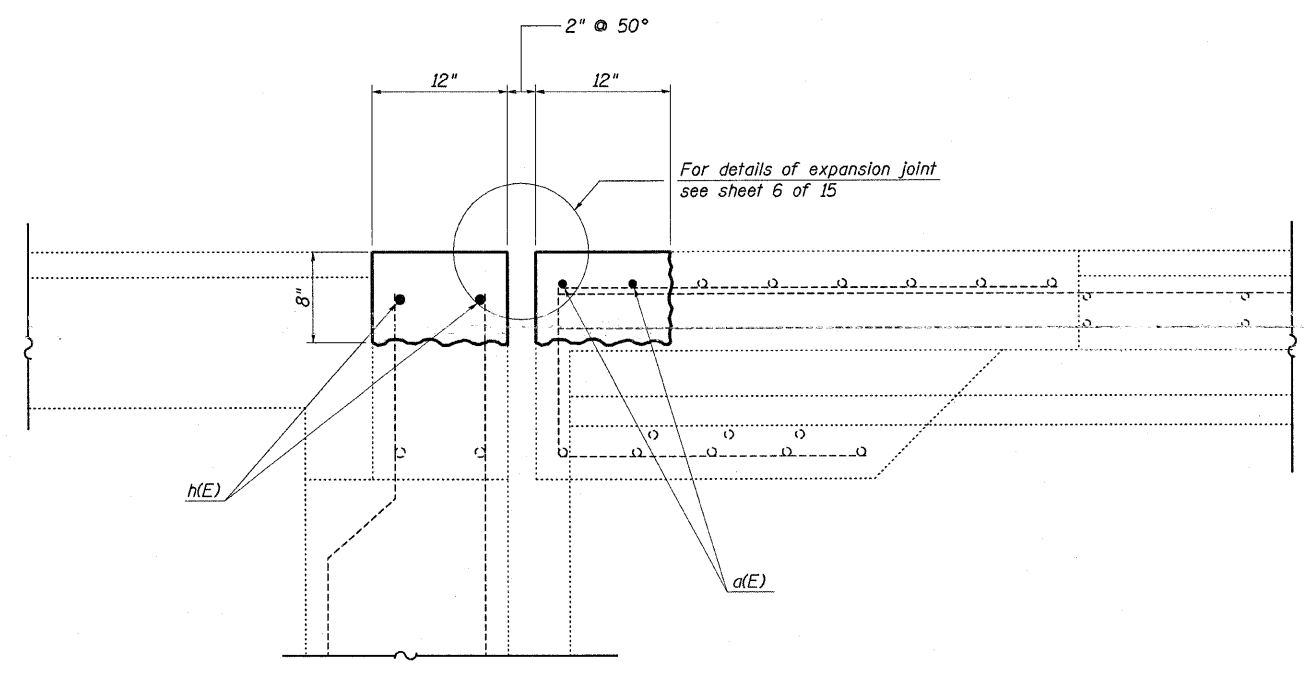

**SECTION B-B**

(Near  $\bar{C}$  of Roadway)

FILE NAME =	USER NAME = swartzw	DESIGNED - MEA	REVISED -	<b>STATE OF ILLINOIS DEPARTMENT OF TRANSPORTATION</b>	<b>W. ABUTMENT EXPANSION JOINT REPLACEMENT DETAILS S.N. 025-0079</b>		F.A.S. RTE.	SECTION	COUNTY	TOTAL SHEETS	SHEET NO.
ca:\pw_work\pw\dot\swartzw\dms54418\d77	317-brgdetail1-0250079.dgn	DRAWN - MEA	REVISED -				2796	(L,K)RS-2	EFFINGHAM	58	49
	PLOT SCALE = 20,0000 ' / IN.	CHECKED -	REVISED -				CONTRACT NO. 74317				
	PLOT DATE = 3/18/2010	DATE -	REVISED -				ILLINOIS FED. AID PROJECT				