

PART OF SECTION 15 AND OF SECTION 14, T6N, R10W, OF THE 3RD PM, MADISON COUNTY, ILLINOIS

BEARINGS SHOWN HEREON ARE BASED ON SURVEY CONTROL DATA AS PROVIDED BY THE ILLINOIS DEPARTMENT OF TRANSPORTATION.

FAP ROUTE	SECTION	COUNTY	TOTAL SHEETS	SHEET NO.
310	60-15, 60-16	MADISON	662	122
STA. 68+00	TO STA. 96+00			
FED. ROAD DIST. NO.	ILLINOIS	FED. AID PROJECT		
CONTRACT NO. 76311				

LEGEND

- EXISTING CENTERLINE
- EXISTING RIGHT OF WAY LINE
- EXISTING EASEMENT LINE
- PROPOSED CENTERLINE
- ACCESS CONTROL & PROPOSED RIGHT OF WAY LINE
- ACCESS CONTROL LINE
- PROPOSED TEMPORARY EASEMENT LINE
- PROPOSED PERMANENT EASEMENT LINE
- QUARTER SECTION LINE
- QUARTER QUARTER SECTION LINE
- PROPERTY (DEED) LINE
- APPARENT PROPERTY LINE
- MEASURED DIMENSION
- COMPUTED DIMENSION
- RECORDED DIMENSION
- FOUND IRON PIPE OR IRON ROD
- SET 3/8 INCH IRON ROD
- PERMANENT SURVEY MONUMENT, I.D.O.T. STD. 667101 (TO BE SET BY OTHERS)
- CUT CROSS FOUND OR SET
- SAME OWNERSHIP

- STAKING OF PROPOSED RIGHT OF WAY. SET 3/8 INCH METAL ROD WITH DIVISION OF HIGHWAY SURVEY MARKER TO MONUMENT THE POSITION SHOWN, IDENTIFIED BY INSCRIPTION DATA AND SURVEYORS REGISTRATION NUMBER.
- M STAKING OF PROPOSED RIGHT OF WAY IN CULTIVATED AREAS. SET 3/8 INCH METAL ROD WITH DIVISION OF HIGHWAY SURVEY MARKER 20 INCHES BELOW GROUND SURFACE TO MONUMENT THE POSITION SHOWN, IDENTIFIED BY INSCRIPTION DATA AND SURVEYORS REGISTRATION NUMBER.

STATE OF ILLINOIS)
COUNTY OF) SS

THIS IS TO CERTIFY THAT I, JEFFREY B. MEYER AN ILLINOIS PROFESSIONAL LAND SURVEYOR, HAS SURVEYED THE PLAT OF HIGHWAYS SHOWN HEREON IN SECTION 14, TOWNSHIP 6 NORTH, RANGE 10 WEST, OF THE THIRD PRINCIPAL MERIDIAN, MADISON COUNTY, THAT THE SURVEY IS TRUE AND COMPLETE AS SHOWN TO THE BEST OF MY KNOWLEDGE AND BELIEF, THAT THE PLAT CORRECTLY REPRESENTS SAID SURVEY, THAT ALL MONUMENTS FOUND AND ESTABLISHED ARE OF PERMANENT QUALITY AND OCCUPY THE POSITIONS SHOWN THEREON AND THAT THE MONUMENTS ARE SUFFICIENT TO ENABLE THE SURVEY TO BE RETRACED. MADE FOR THE DEPARTMENT OF TRANSPORTATION, STATE OF ILLINOIS.

DATED _____
JEFFREY B. MEYER, PLS No. 035-002977
LICENSE EXPIRES NOVEMBER 30, 2010

HR HURST-ROSCHE ENGINEERS, INC.
140 S. TUESDAY STREET
P.O. BOX 130
HILLSBORO, ILLINOIS 62449
TEL. 217 532-0959 FAX 217 532-5212
PROFESSIONAL DESIGN FIRM No. 184-000298

ILLINOIS DEPARTMENT OF TRANSPORTATION
PLAT OF HIGHWAYS
FAP ROUTE 310 (US 67 & IL 255)
SECTION 60-16, 60-15
MADISON COUNTY
JOB NO. R-98-001-97/R-98-039-92

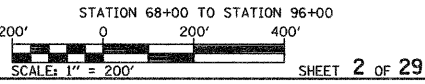

ILLINOIS DEPARTMENT OF TRANSPORTATION
DIVISION OF HIGHWAYS/DISTRICT 8
1102 EASTPORT PLAZA DRIVE
COLLINSVILLE, ILLINOIS 62234-6198

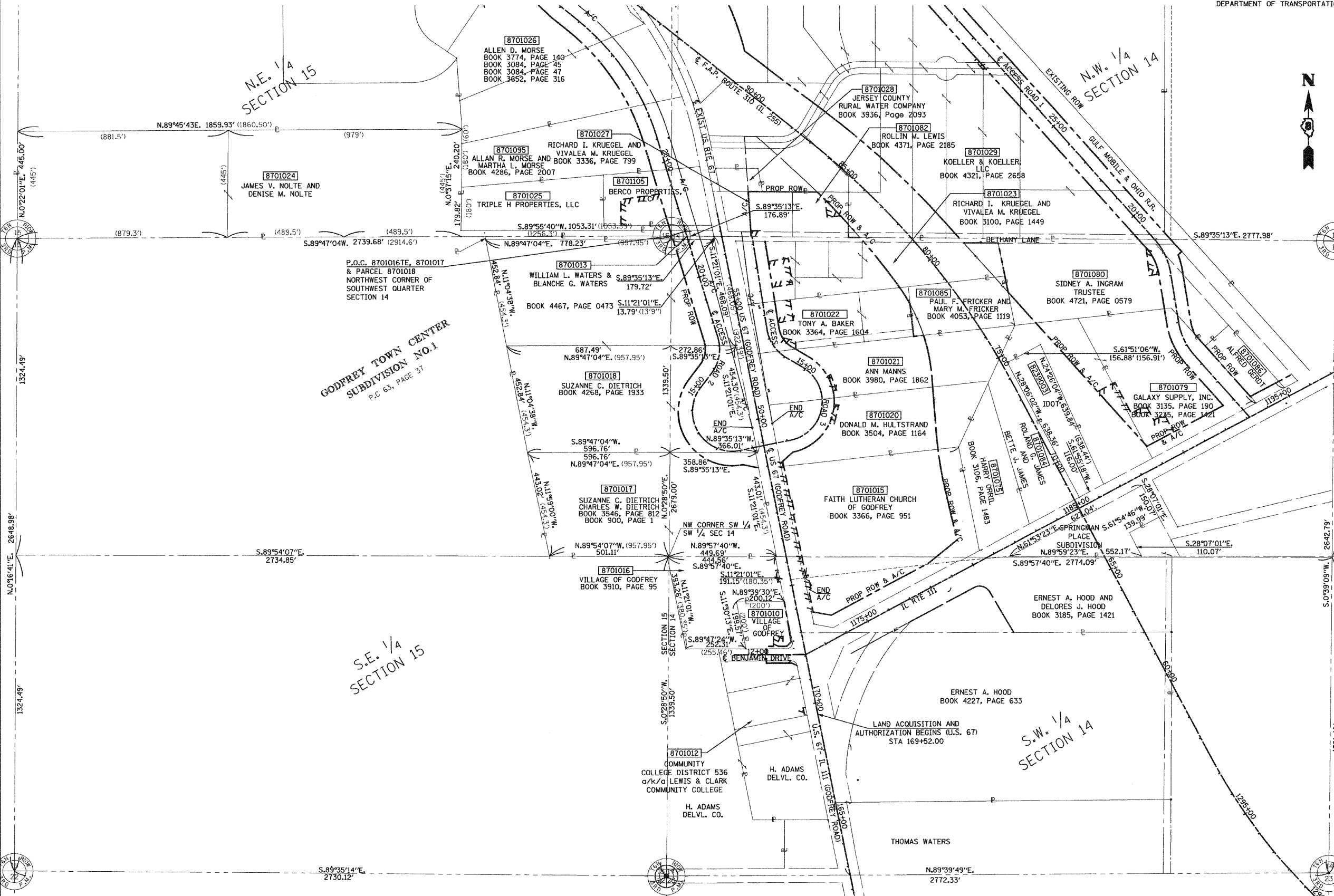

PARCEL NO.	OWNER	AREAS OF ROW AND EASEMENTS SEE SHEET NO.	PARCEL NO.	OWNER	AREAS OF ROW AND EASEMENTS SEE SHEET NO.	PARCEL NO.	OWNER	AREAS OF ROW AND EASEMENTS SEE SHEET NO.
8701010	VILLAGE OF GODFREY	8	8701020	DONALD M. HULTSTRAND, BISHOP	12	8701079	GALAXY SUPPLY, INC	10
8701075	HARRY ORRIL	9	8701021	ANN MANN	12	8701080	SIDNEY A. INGRAM, TRUSTEE	13
8701012	COMM. COLLEGE DISTRICT NO. 536	7	8701022	TONY A. BAKER	11	8701082	ROLLIN M. LEWIS & DEBORA LEWIS	15
8701013	THOMAS WATERS, CAROLYN MAE KARNES, CHARLES W. DIETRICH, SUZANNE DIETRICH AND EARL M. DUGAN	14	8701023	RICHARD I. & VIVALEA M. KRUEGEL	15	8701084	ROLAND G. JAMES & BETTE J. JAMES	9
8701015	FAITH LUTHERAN CHURCH OF GODFREY	8	8701024	JAMES V. NOLTE & DENISE M. NOLTE	14	8701085	PAUL F. & MARY M. FRICKER, BRIAN K. FRICKER & PAUL F. FRICKER JR	12
8701016	VILLAGE OF GODFREY	8	8701025	TRIPLE H PROPERTIES, LLC	14	8701105	BERCO PROPERTIES, LLC	14
8701017	SUZANNE C. AND CHARLES W. DIETRICH	8	8701028	JERSEY COUNTY RURAL WATER COMPANY, INC	15	8239003	IDOT (FORMERLY SUSAN KREITNER)	9
8701018	SUZANNE C. DIETRICH	11 AND 14	8701029	KOELLER & KOELLER, LLC	17	8701086	ALFRED E. & DOROTHY GERDT	13

DATE: 5-25-01
DRAWN BY: JBM
CHECKED BY: JBM
SCALE: AS SHOWN
REF: R-98-001-97/R-98-039-92
REF: CONJ
REF: 184-000298