

PART OF THE NE 1/4 SECTION 15 AND NW 1/4 OF SECTION 14, T6N, R10W, OF THE 3RD PM, MADISON COUNTY, ILLINOIS

FAP ROUTE	SECTION	COUNTY	TOTAL SHEETS	SHEET NO.
310	60-15, 60-16	MADISON	662	123
STA. 80+00	TO STA. 130+00			
FED. ROAD DIST. NO.	ILLINOIS	FED. AID PROJECT		
CONTRACT NO. 76311				

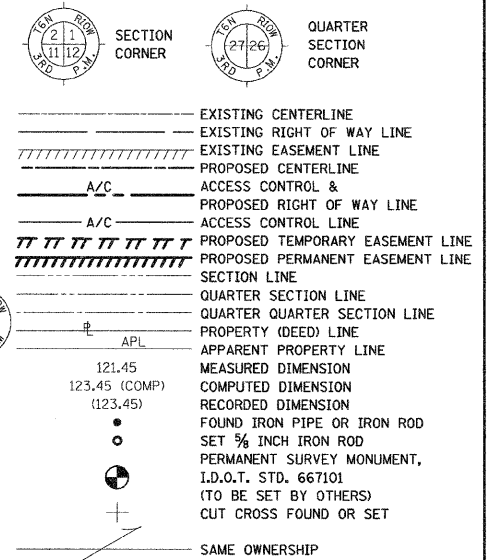

■ STAKING OF PROPOSED RIGHT OF WAY. SET 5/8 INCH METAL ROD WITH DIVISION OF HIGHWAY SURVEY MARKER TO MONUMENT THE POSITION SHOWN, IDENTIFIED BY INSCRIPTION DATA AND SURVEYORS REGISTRATION NUMBER.

■ M STAKING OF PROPOSED RIGHT OF WAY IN CULTIVATED AREAS. SET 5/8 INCH METAL ROD WITH DIVISION OF HIGHWAY SURVEY MARKER 20 INCHES BELOW GROUND SURFACE TO MONUMENT THE POSITION SHOWN, IDENTIFIED BY INSCRIPTION DATA AND SURVEYORS REGISTRATION NUMBER.

STATE OF ILLINOIS)
 COUNTY OF) SS

THIS IS TO CERTIFY THAT I, JEFFREY B. MEYER AN ILLINOIS PROFESSIONAL LAND SURVEYOR, HAS SURVEYED THE PLAT OF HIGHWAYS SHOWN HEREON IN SECTION 14, TOWNSHIP 6 NORTH, RANGE 10 WEST, OF THE THIRD PRINCIPAL MERIDIAN, MADISON COUNTY, THAT THE SURVEY IS TRUE AND COMPLETE AS SHOWN TO THE BEST OF MY KNOWLEDGE AND BELIEF, THAT THE PLAT CORRECTLY REPRESENTS SAID SURVEY, THAT ALL MONUMENTS FOUND AND ESTABLISHED ARE OF PERMANENT QUALITY AND OCCUPY THE POSITIONS SHOWN THEREON AND THAT THE MONUMENTS ARE SUFFICIENT TO ENABLE THE SURVEY TO BE RETRACED. MADE FOR THE DEPARTMENT OF TRANSPORTATION, STATE OF ILLINOIS.

DATED _____

JEFFREY B. MEYER, PLS No. 035-002977
 LICENSE EXPIRES NOVEMBER 30, 2010

HR HURST-ROSCHKE ENGINEERS, INC.
 140 E. TREMONT STREET
 P.O. BOX 150
 HILLSBORO, ILLINOIS 62409
 PH. 217 532-9599; FAX 217 532-3212
 PROFESSIONAL DESIGN FIRM No. 184-00298

ILLINOIS DEPARTMENT OF TRANSPORTATION
PLAT OF HIGHWAYS
 FAP ROUTE 310 (US 67 & IL 255)
 SECTION 60-16, 60-15
 MADISON COUNTY
 JOB NO. R-98-001-97/R-98-039-92

STATION 80+00 TO STATION 125+00

SCALE: 1" = 200'

SHEET 3 OF 29

ILLINOIS DEPARTMENT OF TRANSPORTATION
 DIVISION OF HIGHWAYS/DISTRICT 8
 1102 EASTPORT PLAZA DRIVE
 COLLINGSVILLE, ILLINOIS 62234-6198

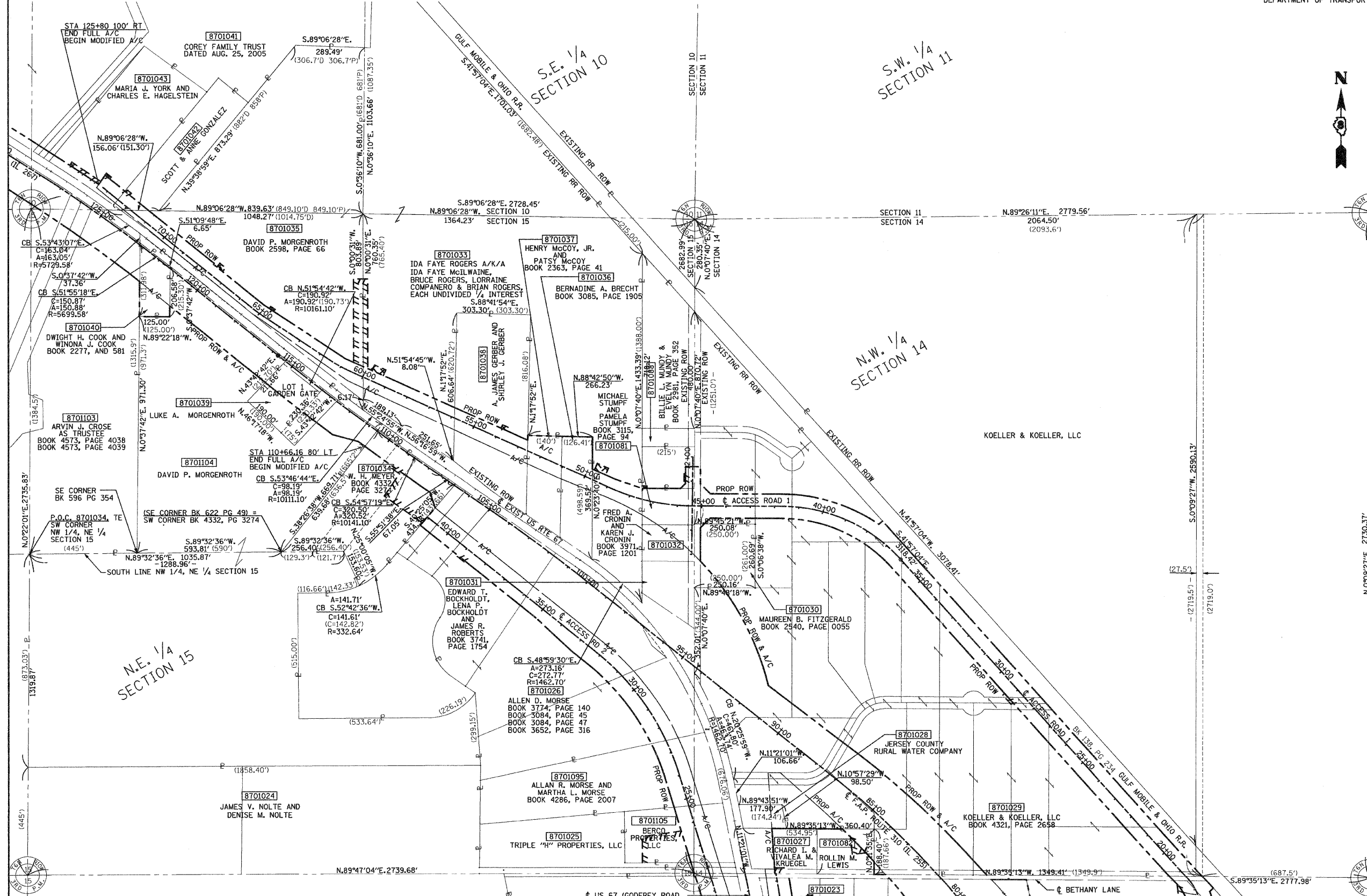

PARCEL NO.	OWNER	AREAS OF ROW AND EASEMENTS SEE SHEET NO.	PARCEL NO.	OWNER	AREAS OF ROW AND EASEMENTS SEE SHEET NO.
8701026	ALLEN D. MORSE	16b	8701037	HENRY MCCOY, JR. & PATSY MCCOY	18
8701029	KOELLER & KOELLER, LLC	17	8701038	A. JAMES & SHIRLEY J. GERBER	16a
8701030	MAUREEN B. FITZGERALD	17	8701039	LUKE A. MORGENROTH	19a
8701031	EDWARD T. BOCKHOLDT	18	8701040	DWIGHT H. COOK & WINONA J. COOK	19a
8701032	FRED A. CRONIN & KAREN J. CRONIN	18	8701041	COREY FAMILY TRUST	20
8701033	IDA FAYE ROGERS, et al	16a, 18 & 19a	8701042	SCOTT & ANNE GONZALEZ	19b
8701034	W. H. MEYER	16a	8701043	MARIA J. YORK & CHARLES E. HAGELSTEIN	19b
8701035	DAVID P. MORGENROTH	19a	8701081	MICHAEL STUMPF & PAMELA STUMPF	18
8701095	ALLAN R. MORSE & MARTHA L. MORSE	16b	8701088	BILLIE L. MUNDY & EVELYN MUNDY	18
8701036	BERNADINE A. BRECHT	18	8701105	BERCO PROPERTIES, LLC	14

PARCEL NO.	OWNER	AREAS OF ROW AND EASEMENTS SEE SHEET NO.
8701104	LUKE A. MORGENROTH**	19a

**AS GUARDIAN OF THE PERSON AND ESTATE OF DAVID P. MORGENROTH, A DISABLED PERSON

DATE: 3-28-11
 REF: FAP ROUTE 310
 REF: FAP ROUTE 255
 REF: FAP ROUTE 150
 REF: FAP ROUTE 125
 REF: FAP ROUTE 100