

SOUTH 1/2 SECTION 10 AND NORTH 1/2 SECTION 15 TOWNSHIP 6 NORTH, RANGE 10 WEST, 3rd P.M., MADISON COUNTY, ILLINOIS

BEARINGS SHOWN HEREON ARE BASED ON SURVEY CONTROL DATA AS PROVIDED BY THE ILLINOIS DEPARTMENT OF TRANSPORTATION.

FAP ROUTE	SECTION	COUNTY	TOTAL SHEETS	SHEET NO.
310	60-16	MADISON	662	124
STA. 120+00	TO STA. 170+00			
FED. ROAD DIST. NO.	BLKMS	FED. AID PROJECT		
		CONTRACT NO. 76311		

LEGEND

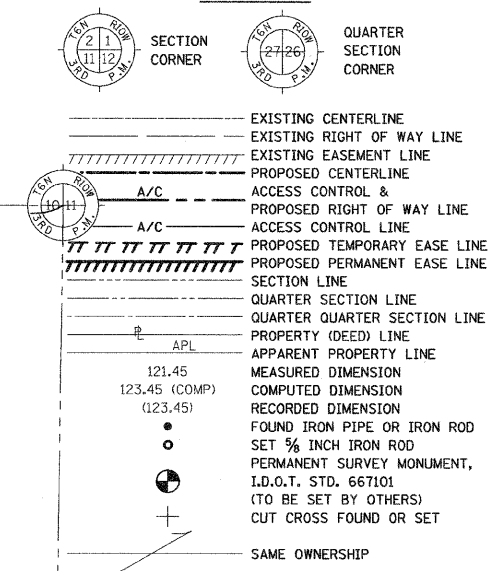

STAKING OF PROPOSED RIGHT OF WAY. SET 1/2 INCH METAL ROD WITH DIVISION OF HIGHWAY SURVEY MARKER TO MONUMENT THE POSITION SHOWN, IDENTIFIED BY INSCRIPTION DATA AND SURVEYORS REGISTRATION NUMBER.

STAKING OF PROPOSED RIGHT OF WAY IN CULTIVATED AREAS. SET 1/2 INCH METAL ROD WITH DIVISION OF HIGHWAY SURVEY MARKER 20 INCHES BELOW GROUND SURFACE TO MONUMENT THE POSITION SHOWN, IDENTIFIED BY INSCRIPTION DATA AND SURVEYORS REGISTRATION NUMBER.

STATE OF ILLINOIS)
COUNTY OF) SS

THIS IS TO CERTIFY THAT I, JEFFREY B. MEYER AN ILLINOIS PROFESSIONAL LAND SURVEYOR, HAS SURVEYED THE PLAT OF HIGHWAYS SHOWN HEREON IN SECTION 14, TOWNSHIP 6 NORTH, RANGE 10 WEST, OF THE THIRD PRINCIPAL MERIDIAN, MADISON COUNTY, THAT THE SURVEY IS TRUE AND COMPLETE AS SHOWN TO THE BEST OF MY KNOWLEDGE AND BELIEF, THAT THE PLAT CORRECTLY REPRESENTS SAID SURVEY, THAT ALL MONUMENTS FOUND AND ESTABLISHED ARE OF PERMANENT QUALITY AND OCCUPY THE POSITIONS SHOWN THEREON AND THAT THE MONUMENTS ARE SUFFICIENT TO ENABLE THE SURVEY TO BE RETRACED. MADE FOR THE DEPARTMENT OF TRANSPORTATION, STATE OF ILLINOIS.

DATED _____
JEFFREY B. MEYER, PLS No. 035-002977
LICENSE EXPIRES NOVEMBER 30, 2010

HR HURST-ROSCHKE ENGINEERS, INC.
100 E. TREMONT STREET
P.O. BOX 130
HILLSBORO, ILLINOIS 62404
PH. 217 532-3969; FAX 217 532-3212
PROFESSIONAL DESIGN FIRM NO. 184-000298

ILLINOIS DEPARTMENT OF TRANSPORTATION
PLAT OF HIGHWAYS
FAP ROUTE 310 (US 67)
SECTION 60-16
MADISON COUNTY
JOB NO. R-98-001-97

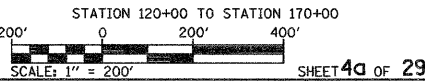

ILLINOIS DEPARTMENT OF TRANSPORTATION
DIVISION OF HIGHWAYS/DISTRICT 8
1102 EASTPORT PLAZA DRIVE
COLLINSVILLE, ILLINOIS 62234-6198

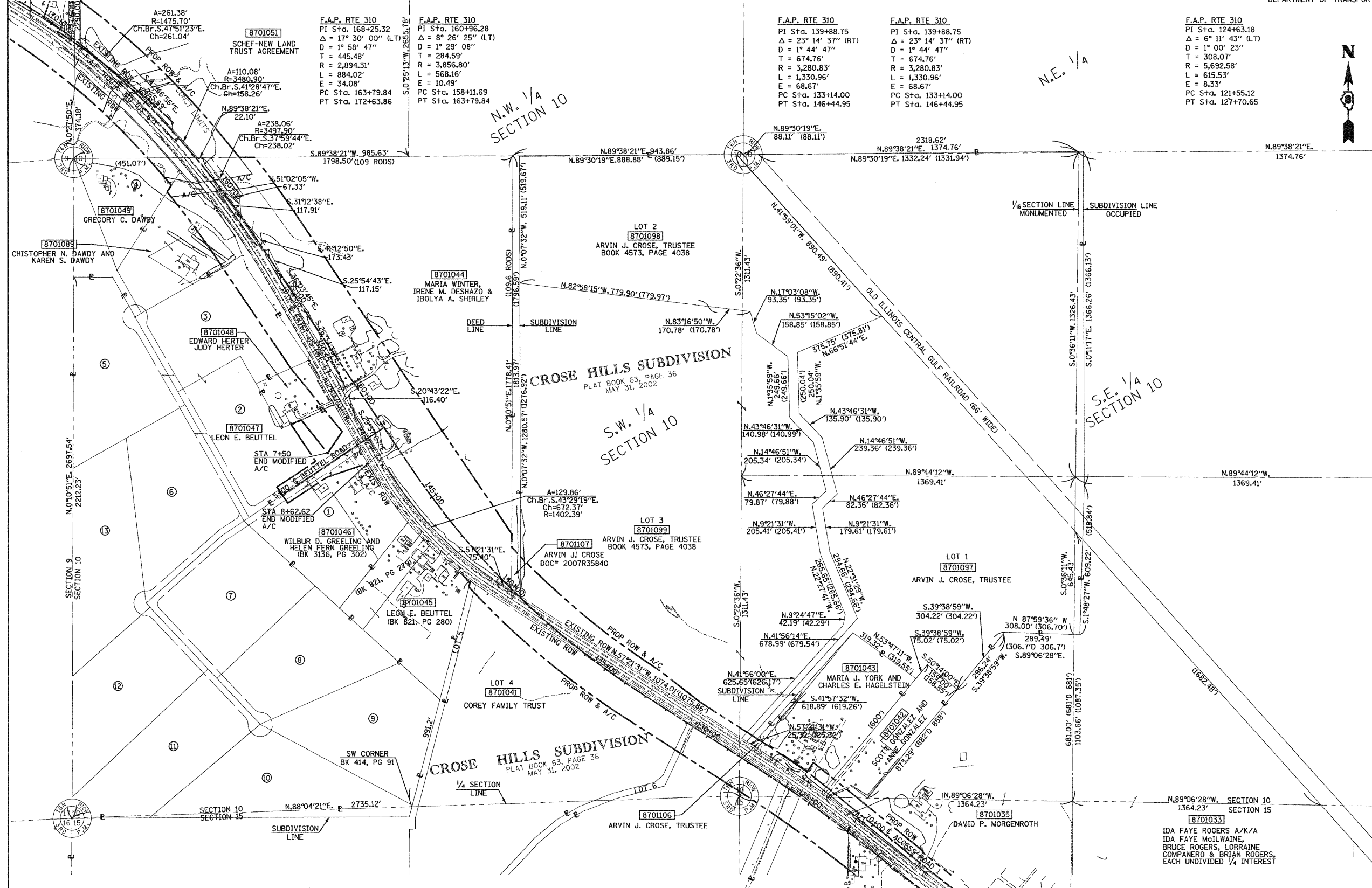

* JON H. COREY AND SANDRA B. COREY, TRUSTEES OF THE COREY FAMILY TRUST DATED AUG. 25, 2005

PARCEL NO.	OWNER	AREAS OF ROW AND EASEMENTS SEE SHEET NO.	PARCEL NO.	OWNER	AREAS OF ROW AND EASEMENTS SEE SHEET NO.
8701033	IDA FAYE ROGERS, et al.	16a, 18 & 19a	8701046	WILBUR D. GREELING AND HELEN FERN GREELING	21
8701035	DAVID P. MORGENROTH	19a	8701047	LEON E. BEUTTEL	21
8701041	COREY FAMILY TRUST *	20	8701048	EDWARD HERTER, JUDY HERTER, et al	21
8701042	SCOTT GONZALEZ AND ANNE GONZALEZ	19b	8701049	GREGORY C. DAWDY	22
8701043	MARIA J. YORK AND CHARLES E. HAGELSTEIN	19b	8701089	CHRISTOPHER N. DAWDY AND KAREN S. DAWDY	21
8701044	MARIA WINTER, IRENE M. DESHAZO, IBOLYA A. HIRLEY	21	8701097	ARVIN J. CROSE, TRUSTEE	19b
8701045	LEON E. BEUTTEL	20	8701098	ARVIN J. CROSE, TRUSTEE	19B
8701106	ARVIN J. CROSE, TRUSTEE	19B & 20	8701099	ARVIN J. CROSE, TRUSTEE	20
8701107	ARVIN J. CROSE	20			

DATE: 3-28-01
3-28-04-12-00
-DGN-SEC
-REF-PROP-FORM-200
-REF-CL-200
-REF-ROW-2007 X3