

SOUTH 1/2 SECTION 10 AND NORTH 1/2 SECTION 15 TOWNSHIP 6 NORTH, RANGE 10 WEST, 3rd P.M., MADISON COUNTY, ILLINOIS

BEARINGS SHOWN HEREON ARE BASED ON SURVEY CONTROL DATA AS PROVIDED BY THE ILLINOIS DEPARTMENT OF TRANSPORTATION.

FAP NO.	SECTION	COUNTY	TOTAL SHEETS	SHEET NO.
310	60-16	MADISON	662	125
STA. 95+00	TO STA. 140+00			
FED. ROAD DIST. NO.	ILLINOIS	FED. AID PROJECT	CONTRACT NO. 76311	

LEGEND

- SECTION CORNER
- QUARTER SECTION CORNER
- EXISTING CENTERLINE
- EXISTING RIGHT OF WAY LINE
- EXISTING EASEMENT LINE
- PROPOSED CENTERLINE
- ACCESS CONTROL & PROPOSED RIGHT OF WAY LINE
- ACCESS CONTROL LINE
- PROPOSED TEMPORARY EASEMENT LINE
- PROPOSED PERMANENT EASEMENT LINE
- SECTION LINE
- QUARTER SECTION LINE
- PROPERTY (DEED) LINE
- APPARENT PROPERTY LINE
- MEASURED DIMENSION
- COMPUTED DIMENSION
- RECORDED DIMENSION
- FOUND IRON PIPE OR IRON ROD
- SET 1/2 INCH IRON ROD
- PERMANENT SURVEY MONUMENT, I.D.O.T. STD. 667101
- CUT TO BE SET BY OTHERS
- CUT CROSS FOUND OR SET
- SAME OWNERSHIP

- STAKING OF PROPOSED RIGHT OF WAY. SET 1/2 INCH METAL ROD WITH DIVISION OF HIGHWAY SURVEY MARKER TO MONUMENT THE POSITION SHOWN, IDENTIFIED BY INSCRIPTION DATA AND SURVEYORS REGISTRATION NUMBER.
- M STAKING OF PROPOSED RIGHT OF WAY IN CULTIVATED AREAS. SET 1/2 INCH METAL ROD WITH DIVISION OF HIGHWAY SURVEY MARKER 20 INCHES BELOW GROUND SURFACE TO MONUMENT THE POSITION SHOWN, IDENTIFIED BY INSCRIPTION DATA AND SURVEYORS REGISTRATION NUMBER.

STATE OF ILLINOIS)
COUNTY OF) SS

THIS IS TO CERTIFY THAT I, JEFFREY B. MEYER AN ILLINOIS PROFESSIONAL LAND SURVEYOR, HAS SURVEYED THE PLAT OF HIGHWAYS SHOWN HEREON IN SECTION 14, TOWNSHIP 6 NORTH, RANGE 10 WEST, OF THE THIRD PRINCIPAL MERIDIAN, MADISON COUNTY, THAT THE SURVEY IS TRUE AND COMPLETE AS SHOWN TO THE BEST OF MY KNOWLEDGE AND BELIEF, THAT THE PLAT CORRECTLY REPRESENTS SAID SURVEY, THAT ALL MONUMENTS FOUND AND ESTABLISHED ARE OF PERMANENT QUALITY AND OCCUPY THE POSITIONS SHOWN THEREON AND THAT THE MONUMENTS ARE SUFFICIENT TO ENABLE THE SURVEY TO BE RETRACED. MADE FOR THE DEPARTMENT OF TRANSPORTATION, STATE OF ILLINOIS.

DATED _____
JEFFREY B. MEYER, PLS No. 035-002977
LICENSE EXPIRES NOVEMBER 30, 2010

HR HURST-ROSCHKE ENGINEERS, INC.
140 E TREMONT STREET
P.O. BOX 130
HILLSBORO, ILLINOIS 62649
PH. 217 532-3959; FAX 217 532-3212
PROFESSIONAL DESIGN FIRM No. 184-00298

ILLINOIS DEPARTMENT OF TRANSPORTATION
PLAT OF HIGHWAYS
FAP ROUTE 310 (US 67)
SECTION 60-16
MADISON COUNTY
JOB NO. R-98-001-97
STATION 95+00 TO STATION 145+00
200' 0 200' 400'
SCALE: 1" = 200'
SHEET 4b OF 29
ILLINOIS DEPARTMENT OF TRANSPORTATION
DIVISION OF HIGHWAYS-DISTRICT 8
1102 EASTPORT PLAZA DRIVE
COLLINGSVILLE, ILLINOIS 62234-6198

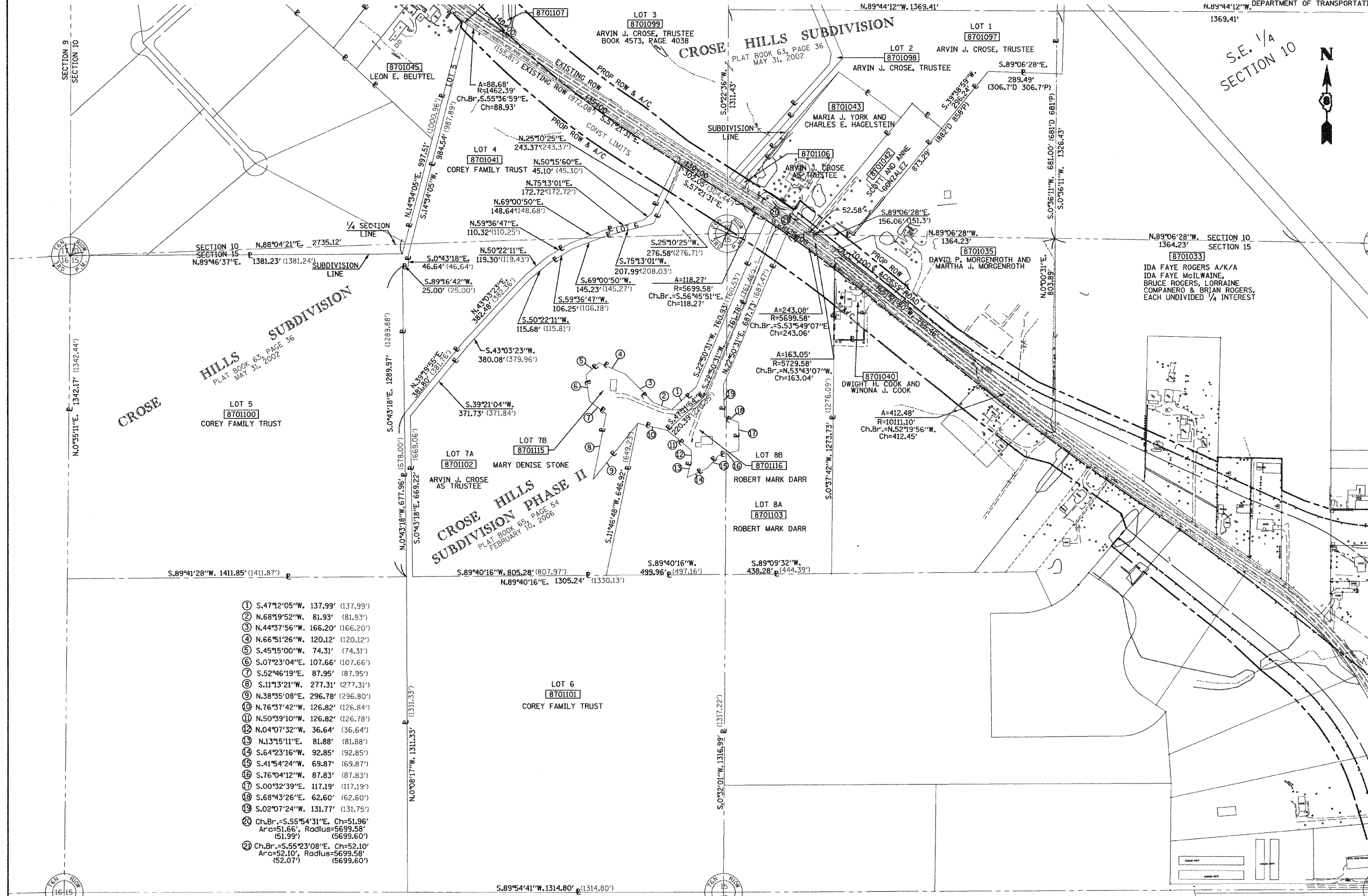

- 1 S.47°12'05"W. 137.99' (137.99')
- 2 N.68°19'52"W. 81.93' (81.93')
- 3 N.44°37'56"W. 166.20' (166.20')
- 4 N.66°51'26"W. 120.12' (120.12')
- 5 S.45°15'00"W. 74.31' (74.31')
- 6 S.07°23'04"E. 107.66' (107.66')
- 7 S.52°46'19"E. 87.95' (87.95')
- 8 S.11°13'21"W. 277.31' (277.31')
- 9 N.38°35'08"E. 296.78' (296.80')
- 10 N.76°37'42"W. 126.82' (126.84')
- 11 N.50°39'10"W. 126.82' (126.78')
- 12 N.04°07'32"W. 36.64' (36.64')
- 13 N.13°15'11"E. 81.88' (81.88')
- 14 S.64°23'16"W. 92.85' (92.85')
- 15 S.41°54'24"W. 69.87' (69.87')
- 16 S.76°04'12"W. 87.83' (87.83')
- 17 S.00°32'39"E. 117.19' (117.19')
- 18 S.68°43'26"E. 62.60' (62.60')
- 19 S.02°07'24"W. 131.77' (131.75')
- 20 Ch.Br.=S.55°54'31"E. Ch=51.96'
Arc=51.66', Radius=5699.58'
(51.99') (5699.60')
- 21 Ch.Br.=S.55°23'08"E. Ch=52.10'
Arc=52.10', Radius=5699.58'
(52.07') (5699.60')

* JON H. COREY AND SANDRA B. COREY, TRUSTEES OF THE CORY FAMILY TRUST DATED AUG. 25, 2005

PARCEL NO.	OWNER	AREAS OF ROW AND EASEMENTS SEE SHEET NO.	PARCEL NO.	OWNER	AREAS OF ROW AND EASEMENTS SEE SHEET NO.
8701033	IDA FAY ROGERS, BRUCE ROGERS, LORRAINE COMPANERO & BRIAN ROGERS	16a, 18 & 19a	8701100	COREY FAMILY TRUST *	20
8701035	DAVID P. AND MARTHA J. MORGENROTH	19a	8701101	COREY FAMILY TRUST *	19b
8701040	DWIGHT H. COOK AND WINONA J. COOK	19a	8701102	ARVIN J. CROSE, TRUSTEE	19b
8701041	COREY FAMILY TRUST *	20	8701103	ROBERT MARK DARR	20
8701042	SCOTT GONZALEZ AND ANNE GONZALEZ	19b	8701106	ARVIN J. CROSE, TRUSTEE	19b
8701043	MARIA J. YORK AND CHARLES E. HAGELSTEIN	19b	8701115	MARY DENISE STONE	20
8701045	LEON E. BEUTTEL	20	8701116	ROBERT MARK DARR	20