

PART OF THE N 1/2 SECTION 9 & PART OF FRACTIONAL SECTION 4 TOWNSHIP 6 NORTH R10W, OF THE 3rd P.M., MADISON COUNTY, ILLINOIS

FAP ROUTE	SECTION	COUNTY	TOTAL SHEETS	SHEET NO
310	60-16	MADISON	662	127
STA. 180+00		TO STA. 235+00		
FEB. ROAD DIST. NO.		ILLINOIS		FED. AID PROJECT
CONTRACT NO. 76311				

BEARINGS SHOWN HEREON ARE BASED ON SURVEY CONTROL DATA AS PROVIDED BY THE ILLINOIS DEPARTMENT OF TRANSPORTATION.

LEGEND

- SECTION CORNER
- QUARTER SECTION CORNER
- EXISTING CENTERLINE
- EXISTING RIGHT OF WAY LINE
- EXISTING EASEMENT LINE
- PROPOSED CENTERLINE
- PROPOSED RIGHT OF WAY LINE
- A/C ACCESS CONTROL & ACCESS CONTROL LINE
- PROPOSED TEMPORARY EASEMENT LINE
- PROPOSED PERMANENT EASEMENT LINE
- SECTION LINE
- QUARTER SECTION LINE
- PROPERTY QUARTER SECTION LINE
- PROPERTY (DEED) LINE
- APPARENT PROPERTY LINE
- MEASURED DIMENSION
- COMPUTED DIMENSION
- RECORDED DIMENSION
- FOUND IRON PIPE OR IRON ROD
- SET 5/8 INCH IRON ROD
- PERMANENT SURVEY MONUMENT, I.D.O.T. STD. 667101 (TO BE SET BY OTHERS)
- CUT CROSS FOUND OR SET
- SAME OWNERSHIP

- STAKING OF PROPOSED RIGHT OF WAY IN CULTIVATED AREAS. SET 5/8 INCH METAL ROD WITH DIVISION OF HIGHWAY SURVEY MARKER TO MONUMENT THE POSITION SHOWN, IDENTIFIED BY INSCRIPTION DATA AND SURVEYORS REGISTRATION NUMBER.
- STAKING OF PROPOSED RIGHT OF WAY. SET 5/8 INCH METAL ROD WITH DIVISION OF HIGHWAY SURVEY MARKER TO MONUMENT THE POSITION SHOWN, IDENTIFIED BY INSCRIPTION DATA AND SURVEYORS REGISTRATION NUMBER.

STATE OF ILLINOIS)
 COUNTY OF) SS

THIS IS TO CERTIFY THAT I, JEFFREY B. MEYER AN ILLINOIS PROFESSIONAL LAND SURVEYOR, HAS SURVEYED THE PLAT OF HIGHWAYS SHOWN HEREON IN SECTIONS 4 AND 9 TOWNSHIP 6 NORTH, RANGE 10 WEST, OF THE THIRD PRINCIPAL MERIDIAN, MADISON COUNTY, THAT THE SURVEY IS TRUE AND COMPLETE AS SHOWN TO THE BEST OF MY KNOWLEDGE AND BELIEF, THAT ALL MONUMENTS FOUND AND ESTABLISHED ARE OF PERMANENT QUALITY AND OCCUPY THE POSITIONS SHOWN THEREON AND THAT THE MONUMENTS ARE SUFFICIENT TO ENABLE THE SURVEY TO BE RETRACED, MADE FOR THE DEPARTMENT OF TRANSPORTATION, STATE OF ILLINOIS.

DATED _____

JEFFREY B. MEYER, PLS No. 035-002977
 LICENSE EXPIRES NOVEMBER 30, 2010

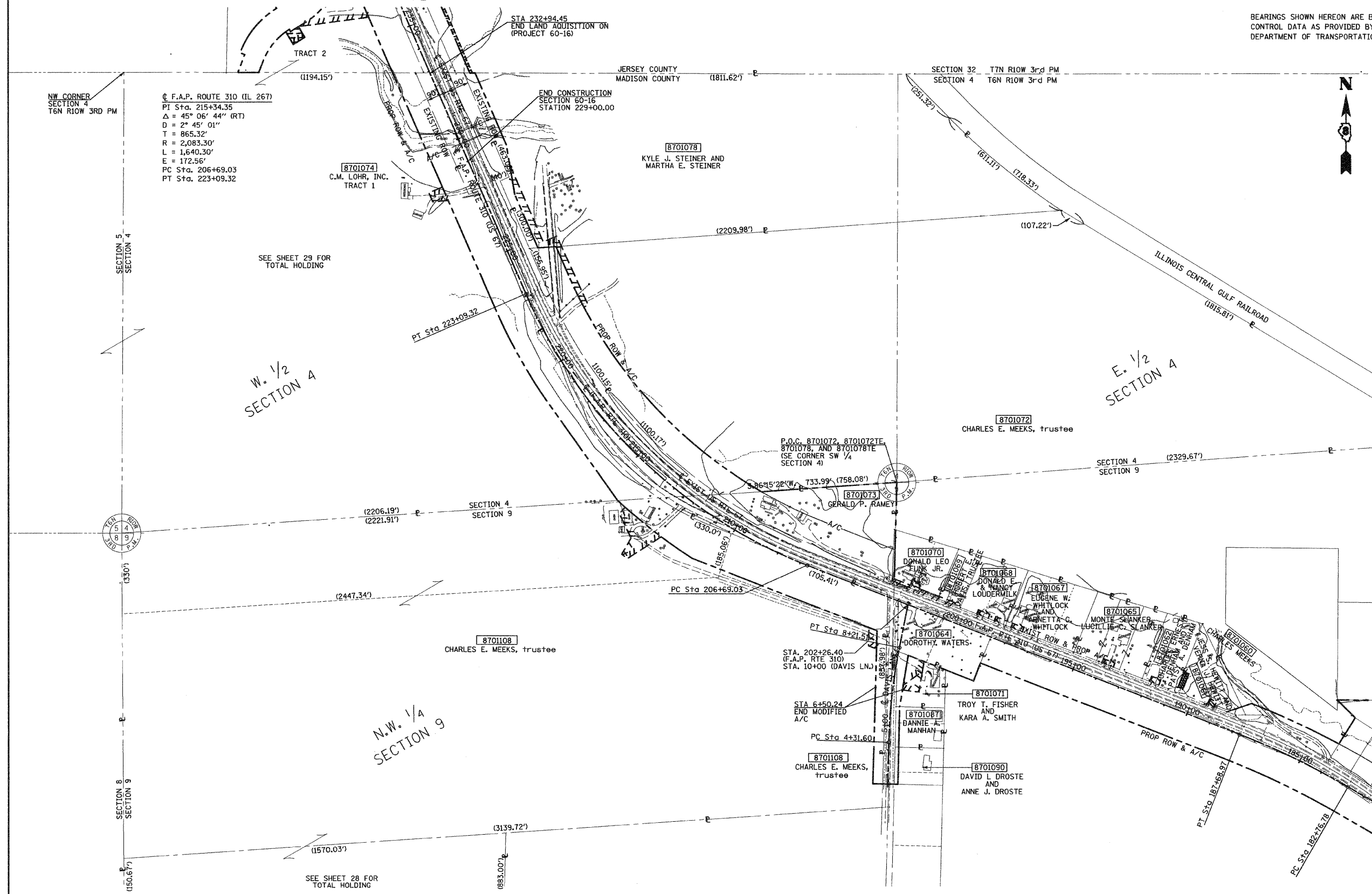

PARCEL NO.	OWNER	AREAS OF ROW AND EASEMENTS SEE SHEET NO.	PARCEL NO.	OWNER	AREAS OF ROW AND EASEMENTS SEE SHEET NO.
8701064	DOROTHY V. WATERS, TRUSTEE	27	8701073	GERALD P. RAMEY	28
8701068	DONALD E. & NANCY LOUDERMILK	27	8701074	C. M. LOHR, INC.	29
8701069	HUBERT E. DAVIS, TRUSTEE	27	8701108	CHARLES E. MEEKS, TRUSTEE	28
8701070	DONALD LEO FUNK JR.	27	8701078	KYLE J. STEINER AND MARTHA E. STEINER	29
8701071	TROY T. FISHER AND KARA A. FISHER	27	8701087	DANNIE A. MANHAN	27
8701072	CHARLES E. MEEKS, TRUSTEE	28	8701090	DAVID L. DORSTE AND ANNE JEANETTE DORSTE	27

HR HURST-ROSCHKE ENGINEERS, INC.
 1400 E. TREMONT STREET
 P.O. BOX 120
 HILLSBORO, ILLINOIS 62959
 PH. 217 522-2959; FAX 217 522-2212
 PROFESSIONAL DESIGN FIRM No. 184-000298

ILLINOIS DEPARTMENT OF TRANSPORTATION
PLAT OF HIGHWAYS
 FAP ROUTE 310 (US 67)
 SECTION 60-16
 MADISON COUNTY
 JOB NO. R-98-001-97

STATION 180+00 TO STATION 235+00

200' 0 200' 400'
 SCALE: 1" = 200'

SHEET 6 OF 29

ILLINOIS DEPARTMENT OF TRANSPORTATION
 DIVISION OF HIGHWAYS/DISTRICT 8
 1102 EASTPORT PLAZA DRIVE
 COLLINGSVILLE, ILLINOIS 62234-6198